

# WORKBOOK

FALL - WINTER

2024-25



# HOW TO USE THIS WORKBOOK?

Write here Suggested Retail Price

Click on this taskbar to access directly the category

BACKCOUNTRY TOURING		RESORT		UTILITY		LAYERING		HIKE		KIDS	WATER		BAGS	GLOVES	MIX & MATCH	OUTDOOR LIFESTYLE		ACCESSORIES
WOMEN	MEN	WOMEN	MEN	WOMEN	MEN	WOMEN	MEN	WOMEN	MEN		WOMEN	MEN				WOMEN	MEN	
WVT0368 EXA JKT												WVT0363 SITKAH JKT						
FABRIC : 100% Circular Polyester												FABRIC : 100% Circular Polyester						
FIT : Straight												FIT : Straight						
BRANDING : Printed logo												BRANDING : Printed logo						
XS, S, M, L, XL												XS, S, M, L, XL						
																		



A Textury Print Roadbook



C Palsky Cocoa Cherry



A Oerld Green Moss



C Lima Ocean Roadbook



B Shury Water Slt One



B Vanilla Pansy Purple



SEAMS : Fully Taped seams  
FEATURES : YKK® waterproof zip - Lycra wrist gaiters - Hand pockets with waterproof zips - Chest pockets with waterproof zips - Adjustable hem with drawcord - Ergonomic hood with single-point adjustment system - Pit zipped openings - Fixed snow skirt - Ski pass pocket - Interior mesh pocket

SEAMS : Critically taped seams  
FEATURES : YKK® reversed center-front zip - Lycra wrist gaiters - Hand pockets with zips - Chest pocket with reversed zip under flap - Adjustable hem with drawcord - Ergonomic hood with single-point adjustment system - Pit zipped openings - Fixed snow skirt - Ski pass pocket - Interior mesh pocket - Zipped interior pocket

**M** = Product from a Marketing Silhouette

**CO** = Carry-Over product





## RIDE, PROTECT & SHARE

These three words represent the essence of who we are: a brand created by and for outdoor lovers who want to change the rules of their sports and protect their playgrounds. Our special touch? From snowboard and surf to hike and mountain bike, our technical gear stands out for its bold design & colors.



100% sustainable products  
and committed business



Climate &  
low carbon strategy



Multi-awarded design



Independent, French brand



Our mission:  
**WE CHANGE THE RULES  
OF THE OUTDOOR GAME**

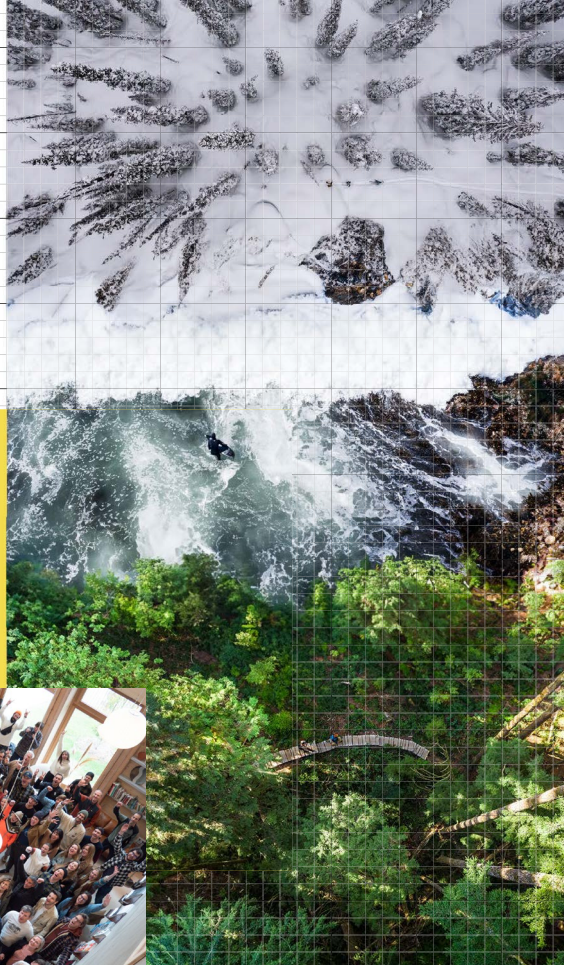

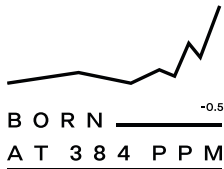

## Committed brand and business

We have existed since 2008 (born at 384ppm) and since then, our mission is to change the rules of the outdoor game. All companies are in this situation: they have an impact on the planet. They pollute, and so do we. But this isn't the end of the story. In fact, that is the starting point of our sustainability roadmap.

So what are we doing ?

### First, ask the right questions:

What is the role of companies in the transition? How are they useful in meeting the needs of a fairer, more sober economy and society that produces and consumes less? For some, what is their capacity to replace more polluting options? Do they get involved in changing the laws, too? What are they doing to fight climate change and stop the collapse of biodiversity?

At Picture, our main motivation as a committed textile brand is to make the textile industry less polluting, more sustainable and more sober. There are multiple points of improvement, but 3 themes clearly stand out:

- Produce less, consume less, make clothes last and repair them
- Getting out of dependence on coal and gas for the production of electricity to power spinning, weaving and dyeing machines
- Getting out of oil for materials

### LONG STORY SHORT : HERE IS OUR COMMITMENT IN 5 POINTS



Sustainable materials



Using business as a  
force for good



Climate and Low  
Carbon strategy



Fair and ethical  
production



Packaging policy to  
eliminate polybags

Getting involved on these points leads to multiple additional benefits of reducing: greenhouse gas emissions, air, soil and water pollution, pressure on workers, pressure on ecosystems, etc.

**This is where our B Corp certification has meaning: using business and our influence as a force for good.**

**But let's not beat about the bush, the transformation of the textile sector must be organized, planned, and politicized. It is not just a matter of «committed brands».** The progression of committed brands is not much use if at the same time unscrupulous brands are also progressing in their traditional model. It's a piling up, not a transition.

This is why we need more laws and regulations to put everyone on the same footing, without unfair competition, Penalize the worst practices, encourage the virtuous ones.

**Join us in this adventure!**



Rachel Jung

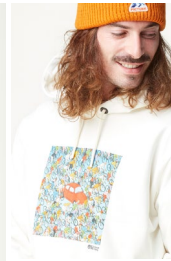

## Brand campaign :

### ARTWORKS UNIVERSE

This campaign honors our brand's creative and artisanal roots, influenced by co-founder Jeremy's architectural background. At Picture, we have always championed bold, disruptive, and playful designs. Through this campaign, we will highlight our most creative products, the blending of colors, and the artworks that deserve all our attention.

In collaboration with the renowned French illustrator, Simon Bailly, we have crafted eight exclusive artworks that embody our spirit of creativity. We have also offered complete artistic freedom to two international artists for them to express their vision of the outdoors: Rachel Jung and Jisu Choi.

The Picture Artworks universe is where the outdoors and art converge.

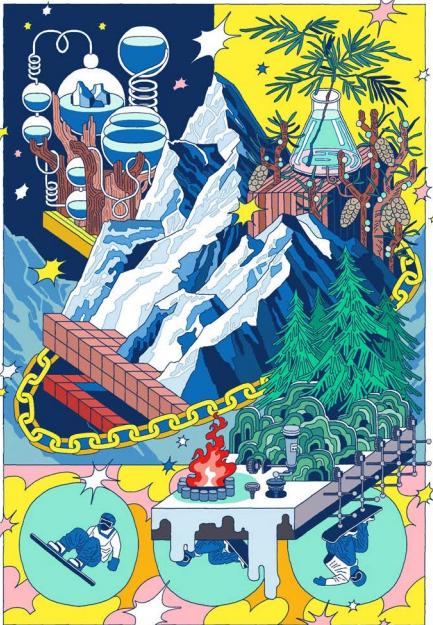

Jisu Choi



Simon Bailly



# Simon Bailly

**Simon Bailly is a renowned French illustrator.**

He works for several newspapers, events, children's books, and shop advertisements. He has also exhibited his work in various galleries. This season, we have created eight exclusive artworks that showcase our values and commitment.



**CIRCULARITY** : Nothing is lost! Keep oil in the ground. We say we must keep oil out of our clothing production. Our Circular\_ program aims to do just that by using fabric scraps and used clothing to create our collection.



**EDUCATION** : To save the penguins, educate the humans! We want to educate, raise awareness of, and drive innovation on new business models.



**TRAVEL** : Our favorite types of mobility. With POW, each year we activate ourselves and our community to ride the low-carbon way. Whether it's to work, to school, or to the hill!

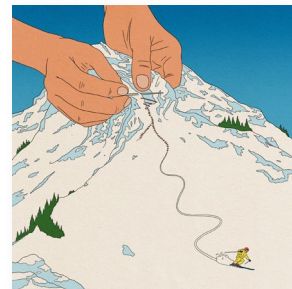

**REPAIR** : Wear again & again & again ...& again Our lifetime repair warranty promises that your jacket can be in play for as long as you're in play!



**SOBRIETY** : Less is more ! Buying a jacket for 1 week of skiing a year isn't sufficient for your wallet, your closet or the planet. Renting is.



**MOBILITY** : 2 wheels > 4 wheels. Cycle through the mountains, to the shop, around the lake, in the middle of the city. Our bike collection keeps you ready for any adventure.



**SNOW** : Go big or go home! Why not do both! Our home is the mountain, where our roots run deep.



**SURF** : Maybe the next wave? We have to anticipate the future. We have to be ready for that next wave, whatever you may look like.

**OUTERWEAR****08**BACKCOUNTRY TOURING  
WOMEN  
MEN11  
14  
17

RESORT

WOMEN  
MEN23  
24  
41

UTILITY

WOMEN  
MEN57  
60  
63

LAYERING

WOMEN  
MEN65  
67  
79**HIKE**WOMEN  
MEN**89**  
92  
94**KIDS**

97

**WATER**WOMEN  
MEN**111**  
112  
118**BAGS****125****GLOVES****135****TECH & LIFESTYLE MIX & MATCH****144****OUTDOOR LIFESTYLE****145**OUTDOOR URBAN TECHNICAL LINE  
WOMEN  
MEN + UNISEX150  
151  
154

LIFESTYLE

WOMEN  
MEN147  
161  
189

CAPSULE

PATCHWORK

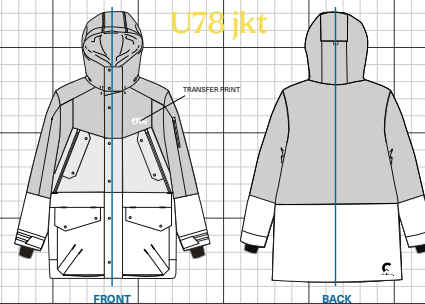
225  
226**ACCESSORIES****229**BEANIES  
CAPS  
SOCKS  
DRINKWARE  
PATCHES230  
236  
242  
245  
251**FEATURES****256**

# OUTERWEAR

BACKCOUNTRY 11

WOMEN 12

MEN 17

RESORT 23

WOMEN 24

MEN 39

UTILITY 55

WOMEN 58

MEN 61

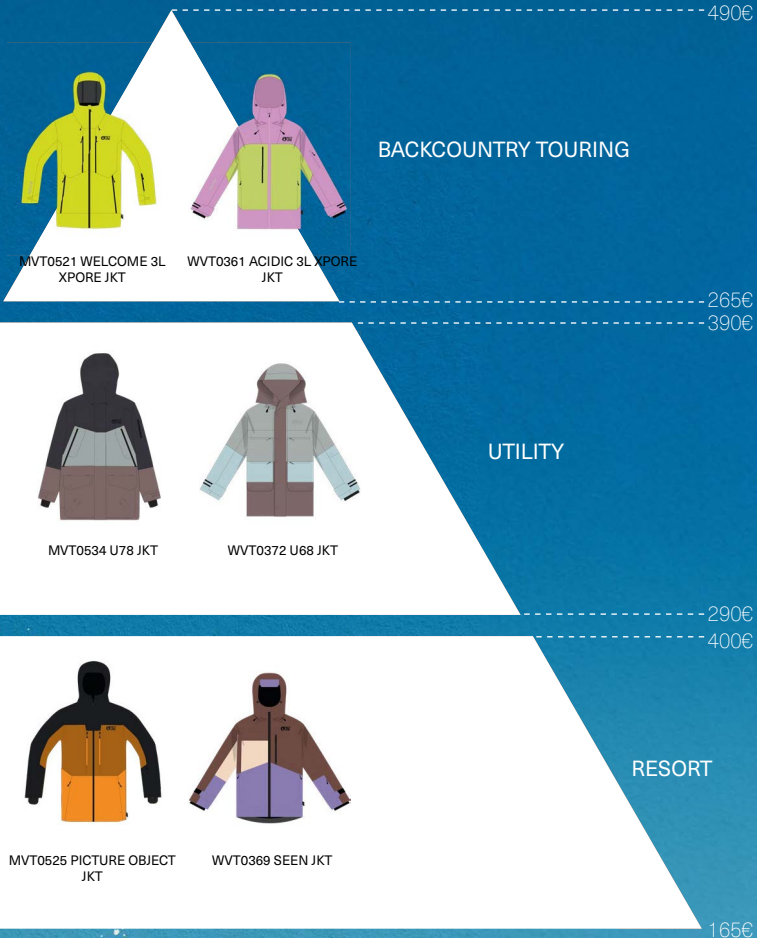

# COLOR STORIES WOMEN



## PHANTASMA

LOOK OUTWARD TO FIND INSPIRATION and create new landscapes. The elegance of brown takes us into a wild natural world.

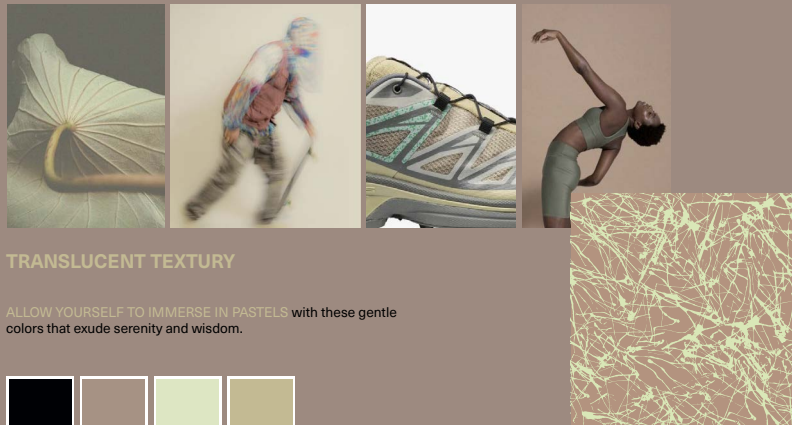

## TRANSLUCENT TEXTURE

ALLOW YOURSELF TO IMMERSE IN PASTELS with these gentle colors that exude serenity and wisdom.

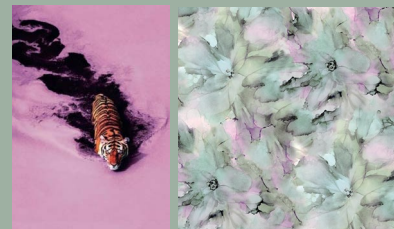

## ACID MINIMALIST

BLACK, WHITE, brilliant white, hyacinth, and ghost cloud are colors that can be found in nature while simultaneously serving as a reminder of scientific, artificial, and sterile elements

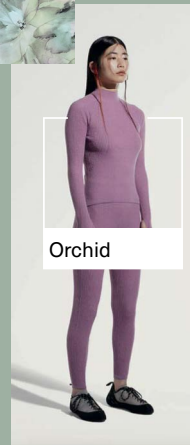



# COLOR STORIES MEN



## AROUND THE GREEN

A captivating story that delves into the realm of colors through the lens of green, evoking the serene beauty of a forest. Dive into a world of rich shades where green unveils its mysteries, reminiscent of the lush tranquility found deep within the woods.



## ENERGY

This story brings in another realm of energy and playful colors, where action and optimism reign, while peace continues to flow in the deepest parts of the land.



## MOTHER NATURE

«Mother Nature» draws inspiration from the earth's rich palette, echoing the hues of terracotta, granite gray, and mossy green. This color story celebrates the organic beauty found in natural landscapes, invoking a sense of grounding and serenity. It's a tribute to the timeless artistry of our planet's rocky foundations.





# BACKCOUNTRY TOURING



Picture's new Backcountry Touring range brings together everything that defines who we are: venturing out of bounds, riding new lines with friends, exploring the great outdoors, and promoting sustainable solutions for everyday life. To explore the backcountry in search of fresh powder and to push your limits, take advantage of our full range of jackets and pants that feature our most advanced technologies.

## DESIGN

Subtle Prints & color palettes in functional designs and ergonomics.



## SUSTAINABILITY



Eco-friendly & non-toxic xpore membrane

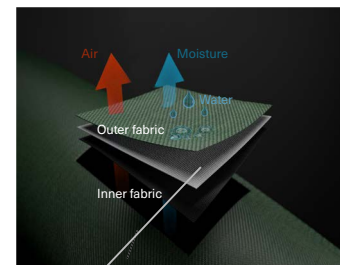

**xpore**  
Nano-porous membrane  
- 10 billion nano-pores per in<sup>2</sup>  
- 20000x thinner than a water droplet  
- 200x larger than a water vapor molecule

## PERFORMANCE

**SHELL  
3L**

LIGHT & DURABLE

+

**xpore  
25K  
MEMBRANE**

TO

**DRY PL AY  
20K  
MEMBRANE**

BACKCOUNTRY TOURING		RESORT		UTILITY		LAYERING		HIKE		KIDS	WATER		BAGS	GLOVES	MIX & MATCH	OUTDOOR LIFESTYLE		ACCESSORIES
WOMEN	MEN	WOMEN	MEN	WOMEN	MEN	WOMEN	MEN	WOMEN	MEN		WOMEN	MEN				OUTLINE	CAPSULES	
																WOMEN	MEN	

M



WVT0361 ACIDIC 3L XPORE JKT ORCHID ACID-LIME



B258 COLINO BEANIE ACID LIME



SWT0164 HI PUFF DOWN W JKT SILT GREEN ORCHID BLURRY WATER PRINT



BP0213 KOMIT.TR 34 BACKPACK ACID LIME



SWT0163 BAKE W 1-4 GRID FLEECE ACID LIME



GT150 ANNA MITTS SILT GREEN



WPT0116 ALLEA 3L XPORE PANTS ORCHID

## TOP ASSORTMENTS WOMEN BC TOURING ACID MINIMALIST



WVT0360 GRAVITA 3L JKT GREEN MOSS



SWT0165 MID-PUFF DOWN W JKT BLACK



WPT0115 AERON 3L BIB PANTS GREEN MOSS

M



WVT0360 GRAVITA 3L JKT CHICORY COFFEE



B219 UNCLE BEANIE BLACK



SWT0162 ARCCA W FZ FLEECE VANILLA COCOA BROWN CHICORY COFFEE



GT0168 GRABEY GTX W GLOVES BLACK



WVT0359 SYLVA 3L JKT BLACK CHICORY COFFEE PAISLEY PURPLE



WTS501 MILITA TOP PAISLEY PURPLE



LG091 XINA BOTTOM BLACK



WPT0167 TEHANIE HYBRID JKT CHICORY COFFEE



WPT0115 AERON 3L BIB PANTS BLACK



BP0215 KOMIT.TR-26 BACKPACK CHICORY COFFEE

## TOP ASSORTMENTS WOMEN BC TOURING FANTASMA



BACKCOUNTRY TOURING		RESORT		UTILITY		LAYERING		HIKE		KIDS	WATER		BAGS	GLOVES	MIX & MATCH	OUTDOOR LIFESTYLE		ACCESSORIES
WOMEN	MEN	WOMEN	MEN	WOMEN	MEN	WOMEN	MEN	WOMEN	MEN		WOMEN	MEN				OUTLINE	CAPSULES	
																WOMEN	MEN	

WVT0361 ACIDIC 3L XPORE JKT

FABRIC : XPORE 3L - 54% Polyester, 46% Recycled Polyester

FIT : Straight

BRANDING : Printed logo

XS, S, M, L, XL



3 663270 862937

¥ 90,000

WVT0360 GRAVITA 3L JKT

FABRIC : STRETCH 3L- 54% Polyester, 46% Recycled Polyester

FIT : Regular

BRANDING : Printed logo

XS, S, M, L, XL



3 663270 862791

¥ 65,000



SHELL  
3L



xpore



A Orchid Acid Lime

M



B Black



DRY PL:Y  
20K/15K

SHELL  
3L



A Chicory Coffee

M



B Green Moss



SEAMS : Fully Taped seams

LINING : Tricot backing

FEATURES : Waterproof YKK® front zip - Hand pockets with waterproof zips - Ski pass pocket - Interior mesh pocket - Lycra wrist gaiters - Chest pocket - Elasticated bottom hem - Ergonomic hood with single-point adjustment system - Pit zipped openings

SEAMS : Fully Taped seams

LINING : Tricot backing

FEATURES : Waterproof YKK® front zip - Lycra wrist gaiters with thumbholes - Chest pockets with waterproof zips - Elasticated bottom hem - Ergonomic hood with elastic adjustment system - Pit zipped openings - Removable snow skirt - Ski pass pocket - Interior mesh pocket - Hand pockets with reversed zips under flap

BACKCOUNTRY TOURING		RESORT		UTILITY		LAYERING		HIKE		KIDS	WATER		BAGS	GLOVES	MIX & MATCH	OUTDOOR LIFESTYLE		ACCESSORIES
WOMEN	MEN	WOMEN	MEN	WOMEN	MEN	WOMEN	MEN	WOMEN	MEN		WOMEN	MEN				OUTLINE	CAPSULES	
																WOMEN	MEN	

WVT0359 SYLVA 3L JKT

FABRIC : OXFORD SOLID 3L- 55% Recycled Polyester, 45% Circular Polyester  
FIT : Straight  
BRANDING : Printed logo

XS, S, M, L, XL



3 663270 862586

¥ 58,000

WPT0116 ALLEA 3L XPORE PANTS

FABRIC : XPORE 3L- 54% Polyester, 46% Recycled Polyester  
FIT : Straight  
BRANDING : Printed logo

XS, S, M, L, XL



3 663270 857407

¥ 70,000



DRY PL-Y  
20K/15K



A Black Chicory Paisley



C Lime Cream



A Orchid



B Orchid Silt Green Acid



SEAMS : Fully Taped seams  
LINING : Tricot backing

FEATURES : Waterproof YKK® front zip - Hand pockets with waterproof zips - Lycra wrist gaiters - Chest pocket - Elasticated bottom hem - Ergonomic hood with single-point adjustment system - Pit zipped openings - Removable snow skirt - Ski pass pocket

SEAMS : Fully Taped seams  
LINING : Tricot backing

FEATURES : Snow gaiters - Hand pockets with waterproof zips - Waist belt pocket - Ergonomic construction at waist and knee position - Adjustable shoulder straps - Snap buttons at bottom hem - Thigh vents with waterproof zips - Bottom hem reinforcement

BACKCOUNTRY TOURING		RESORT		UTILITY		LAYERING		HIKE		KIDS
WOMEN	MEN	WOMEN	MEN	WOMEN	MEN	WOMEN	MEN	WOMEN	MEN	

## WPT0115 AERON 3L BIB PANTS

**FABRIC** : STRETCH 3L- 54% Polyester, 46% Recycled Polyester

**FIT** : Straight

**BRANDING** : Printed logo

XS, S, M, L, XL



3 663270 857261

¥ 60,000



DRY PL-Y  
20K/15K

**SHELL**  
**3L**



THE CIRCULAR



A Black



B Green Moss

**SEAMS** : Fully Taped seams

**LINING** : Tricot backing

**FEATURES** : Snow gaiters - Hand pockets with waterproof zips - Waist belt pocket - Ergonomic construction at waist and knee position - Adjustable shoulder straps - Snap buttons at bottom hem - Thigh vents with waterproof zips - Bottom hem reinforcement







BACKCOUNTRY TOURING	RESORT		UTILITY		LAYERING		HIKE		KIDS	WATER		BAGS	GLOVES	MIX & MATCH	OUTDOOR LIFESTYLE		ACCESSORIES
	WOMEN	MEN	WOMEN	MEN	WOMEN	MEN	WOMEN	MEN		WOMEN	MEN				OUTLINE	CAPSULES	
															WOMEN	MEN	

M



MVT0521 WELCOME 3L  
XPORE JKT ACID LIME



B258 COLINO BEANIE  
BROWN SUGAR



SMT0151 MID PUFF  
DOWN JKT BLACK



BP0213 KOMIT.TR 34  
BACKPACK BLACK



SMT0138 BAKE GRID FZ  
FLEECE BLACK



GT0165 GRABEY GTX  
GLOVES BLACK



MPT0160 WELCOME 3L  
XPORE PANTS BLACK

## TOP ASSORTMENTS MEN BC TOURING MOTHER NATURE



MVT0520 BROADER 3L JKT  
CHICORY COFFEE BROWN  
SUGAR ACID LIME



SMT0151 MID PUFF  
DOWN JKT BROWN SUGAR  
CHICORY COFFEE



MPT0173 ERON 3L PANTS  
BROWN SUGAR

M



MVT0519 OZONN 3L KT  
PONDEROSA PINE



B258 COLINO BEANIE  
PONDEROSA PINE



SMT0140 HORSES JKT  
PONDEROSA PINE



BP0215 KOMIT.TR 26  
BACKPACK BLACK



MPT0161 OZONN 3L BIB  
PANTS PONDEROSA PINE



GT158 ANCON MITTS  
PONDEROSA PINE



B231 MAGICAL SKI-SOCKS  
GOLDEN



NW205 NECKWARMER  
PONDEROSA PINE

## TOP ASSORTMENTS MEN BC TOURING AROUND THE GREEN



MVT0520 BROADER 3L JKT  
CHICORY COFFEE BROWN  
BLACK CHOCOLATE



SMT0138 BAKE GRID FZ  
FLEECE BLACK



MPT0173 ERON 3L PANTS  
BLACK





BACKCOUNTRY TOURING		RESORT		UTILITY		LAYERING		HIKE		KIDS	WATER		BAGS	GLOVES	MIX & MATCH	OUTDOOR LIFESTYLE		ACCESSORIES
WOMEN	MEN	WOMEN	MEN	WOMEN	MEN	WOMEN	MEN	WOMEN	MEN		WOMEN	MEN				OUTLINE	CAPSULES	
																WOMEN	MEN	

MVT0521 **WELCOME 3L XPORE JKT**  
**FABRIC** : XPORE 3L- 54% Polyester, 46% Recycled Polyester  
**FIT** : Straight  
**BRANDING** : Printed logo  
 XS, S, M, L, XL, XXL



¥ 95,000

MVT0519 **OZONN 3L JKT**  
**FABRIC** : STRETCH 3L - 54% Polyester, 46% Recycled Polyester  
**FIT** : Regular  
**BRANDING** : Printed logo  
 XS, S, M, L, XL, XXL



¥ 75,000



A Acid Lime



C Chocolate



A Ponderosa Pine



B Chicory Coffee



**SEAMS** : Fully Taped seams  
**LINING** : Tricot backing  
**FEATURES** : Waterproof YKK® front zip - Hand pockets with waterproof zips - Ski pass pocket - Interior mesh pocket - Lycra wrist gaiters - Chest pocket - Elasticated bottom hem - Ergonomic hood with single-point adjustment system - Pit zipped openings

**SEAMS** : Fully Taped seams  
**LINING** : Tricot backing  
**FEATURES** : Waterproof YKK® front zip - Lycra wrist gaiters with thumbholes - Chest pockets with waterproof zips - Elasticated bottom hem - Ergonomic hood with elastic adjustment system - Pit zipped openings - Removable snow skirt - Ski pass pocket - Interior mesh pocket - Hand pockets with waterproof zips

BACKCOUNTRY TOURING		RESORT		UTILITY		LAYERING		HIKE		KIDS	WATER		BAGS	GLOVES	MIX & MATCH	OUTDOOR LIFESTYLE		ACCESSORIES
WOMEN	MEN	WOMEN	MEN	WOMEN	MEN	WOMEN	MEN	WOMEN	MEN		WOMEN	MEN				OUTLINE	CAPSULES	
																WOMEN	MEN	

MVT0520 **BROADER 3L JKT**

**FABRIC** : OXFORD SOLID 3L- 55% Recycled Polyester, 45% Circular Polyester

**FIT** : Straight

**BRANDING** : Printed logo

XS, S, M, L, XL, XXL



3 663270 847361

¥ 68,000

MPT0160 **WELCOME 3L XPORE PANTS**

**FABRIC** : XPORE 3L- 54% Polyester, 46% Recycled Polyester

**FIT** : Straight

**BRANDING** : Printed logo

XS, S, M, L, XL, XXL



3 663270 839526

¥ 75,000



DRY PL-Y  
20K/15K



A Shadow Pdrsa Pine Black



C Chicory Brown Acid



SHELL  
3L



xpore



A Black



B Black Chocolate



**SEAMS** : Fully Taped seams

**LINING** : Tricot backing

**FEATURES** : Waterproof YKK® front zip - Hand pockets with waterproof zips - Lycra wrist gaiters - Chest pocket - Elasticated bottom hem - Ergonomic hood with single-point adjustment system - Pit zipped openings - Removable snow skirt - Ski pass pocket

**SEAMS** : Fully Taped seams

**LINING** : Tricot backing

**FEATURES** : Snow gaiters - Hand pockets with reversed zips under flap - Waist belt pocket - Ergonomic construction at waist and knee position - Adjustable shoulder straps - Snap buttons at bottom hem - Thigh vents with waterproof zips - Bottom hem reinforcement

BACKCOUNTRY TOURING		RESORT		UTILITY		LAYERING		HIKE		KIDS	WATER		BAGS	GLOVES	MIX & MATCH	OUTDOOR LIFESTYLE		ACCESSORIES
WOMEN	MEN	WOMEN	MEN	WOMEN	MEN	WOMEN	MEN	WOMEN	MEN		WOMEN	MEN				OUTLINE	CAPSULES	

## MPT0161 OZONN 3L BIB PANTS

**FABRIC** : STRETCH 3L- 54% Polyester, 46% Recycled Polyester

**FIT** : Straight

**BRANDING** : Printed logo

XS, S, M, L, XL, XXL



3 663270 839595

¥ 63,000

## MPT0173 ERON 3L PANTS

**FABRIC** : OXFORD SOLID 3L- 55% Recycled Polyester, 45% Circular Polyester

**FIT** : Straight

**BRANDING** : Printed logo

XS, S, M, L, XL, XXL



3 663270 841765

¥ 48,000



DRY PL-Y  
20K/15K

SHELL  
3L



A Ponderosa Pine



B Black



DRY PL-Y  
20K/15K

SHELL  
3L



A Black



B Brown Sugar



**SEAMS** : Fully Taped seams

**LINING** : Tricot backing

**FEATURES** : Snow gaiters - Hand pockets with reversed zips under flap - Waist belt pocket - Ergonomic construction at waist and knee position - Adjustable shoulder straps - Snap buttons at bottom hem - Thigh vents with waterproof zips - Bottom hem reinforcement

**SEAMS** : Fully Taped seams

**LINING** : Tricot backing

**FEATURES** : Snow gaiters - Thigh pockets with waterproof zips - Adjustable waist strap - Ergonomic construction at waist and knee position - Snap buttons at bottom hem - Thigh vents with waterproof zips - Bottom hem reinforcement

# RESORT

Showcasing our cutting-edge RESORT outerwear range: this collection embodies our passion for skiing, showcasing favorite styles, advanced technologies, and our signature color palette.



## A Fusion of Icons:

Picture's RESORT outerwear range features a curated blend of our most iconic pieces, best sellers, and the vibrant prints and colors that have become fan favorites. We've streamlined our offerings to encapsulate the very essence of our brand.

## Sustainability at Its Core:

Our commitment to sustainability is woven into every fiber of this collection. With a focus on minimizing our environmental impact, we've utilized low carbon and ethically-sourced materials while incorporating energy-saving solutions at every stage of production. It's our way of ensuring that nothing is lost, nothing is created, and everything is transformed.

## Performance Excellence:

Driven by a pursuit of performance excellence, our RESORT outerwear range is engineered to optimize your skiing experience. From ski slopes to snowparks, through backcountry sessions along the slopes, and a few freeride lines, our apparel is designed to blend function and style seamlessly.

## DESIGN

Subtle Prints & color palettes in functional designs and ergonomics.



## PERFORMANCE

Engineered lining:

- Thermal dry System
- Coremax lining tricot
- Lightweight nylon taffeta lining
- Recovery nylon lining

**DRY PLAY**  
20K-10K

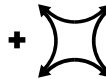

+



**THERMAL**  
STD



## SUSTAINABILITY



**THE CIRCULAR\_**

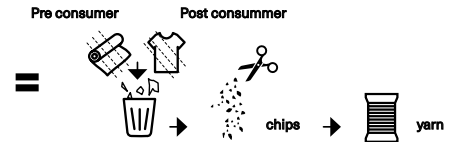

Nothing is lost, Nothing is created, Everything is transformed.

## 24

BACKCOUNTRY TOURING		RESORT	UTILITY		LAYERING		HIKE		KIDS	WATER	BAGS	GLOVES	MIX & MATCH	OUTDOOR LIFESTYLE		ACCESSORIES
WOMEN	MEN	WOMEN	MEN	WOMEN	MEN	WOMEN	MEN	WOMEN	MEN	WOMEN	MEN			OUTLINE WOMEN	CAPSULES MEN	

## TOP ASSORTMENTS WOMEN RESORT FANTASMA



WVT0369 SEEN JKT  
COCOA BROWN VANILLA  
PAISLEY PURPLE



B219 UNCLE BEANIE  
PAISLEY PURPLE



SWT0163 BAKE W 1-4 GRID  
FLEECE VANILLA



BP0212 KOMIT 18 BACK-  
PACK CHICORY COFFEE



WPT0122 EXA PANTS  
COCOA BROWN



GT153 KALI MITTS  
VANILLA



WVT0365 HAAKON JKT  
CHICORY COFFEE VANIL-  
LA BLACK



WVT0368 EXA JKT PAISLEY  
PURPLE COCOA BROWN  
CHICORY COFFEE



SWT0163 BAKE W 1-4 GRID  
FLEECE VANILLA



SWT0162 ARCCA W  
FZ FLEECE VANILLA  
COCOA BROWN CHICORY



WPT0118 ELWY BIB PANTS  
BLACK



WPT0122 EXA PANTS  
COCOA BROWN



WVT0363 SITKAH JKT VA-  
NILLA PAISLEY PURPLE



SWT145 IZIMO FZ FLEECE  
VANILLA



WPT0122 EXA PANTS  
VANILLA



WVT0362 SEAKREST JKT  
SHADOW GRAY PAISLEY  
PURPLE BLACK



SWT0167 TEHANIE  
HYBRID JKT BLACK



WPT0119 TREVA PANT  
BLACK



B219 UNCLE BEANIE  
COCOA BROWN



BP0215 KOMIT-TR-26  
BACKPACK CHICORY  
COFFEE



SWT152 PAGAYA HIGH-  
FLEECE VANILLA



LG091 XINA BOTTOM  
BLACK



GT152 KAKISA GLOVES  
CHICORY COFFEE



BACKCOUNTRY TOURING		RESORT	UTILITY		LAYERING		HIKE		KIDS	WATER	BAGS	GLOVES	MIX & MATCH	OUTDOOR LIFESTYLE		ACCESSORIES
WOMEN	MEN	WOMEN	MEN	WOMEN	MEN	WOMEN	MEN	WOMEN		WOMEN	MEN			OUTLINE WOMEN	CAPSULES MEN	

## TOP ASSORTMENTS

### WOMEN RESORT

#### TRANSLUCENT TEXTURY



WVT0365 HAAKON JKT  
ROEBUCK LIME CREAM  
HEMP



WVT0369 SEEN JKT LIME-  
CREAM HEMP ROEBUCK



WVT0368 EXA JKT TEXTU-  
RY PRINT ROEBUCK



WVT0362 SEAKREST  
JKT LIME CREAM HEMP  
ROEBUCK



MVT0545 CITRIK JKT  
ROEBUCK VANILLA



B258 COLINO BEANIE  
BLACK



GT150 ANNA MITTS  
TEXTURY PRINT



GT152 KAKISA GLOVES  
ROEBUCK



SWT0162 ARCCA W FZ  
FLEECE HEMP ROEBUCK  
VANILLA



SWT145 IZIMO FZ FLEECE  
ROEBUCK



SWT0168\_ZELKOVA  
PRINTED FLEECE TEXTU-  
RY PRINT



SWT0161 ARCCA W 1-4  
FLEECE ROEBUCK HEMP  
VANILLA



WTS500 MILITA PRINTED  
TOP TEXTURY PRINT



SWT0161 ARCCA W 1-4  
FLEECE ROEBUCK HEMP  
VANILLA



WPT0118 ELWY BIB PANTS  
HEMP ROEBUCK LIME  
CREAM



WPT0119 TREVA PANTS  
HEMP



WPT0123 TREVA PRINTED-  
PANTS TEXTURY PRINT



WPT0120 BRITA BIB PANTS  
LIME CREAM



WPT0120 BRITA BIB PANTS  
LIME CREAM



BP0214 KOMIT 22 BACK-  
PACK TEXTURY PRINT



LG090 XINA PRINTED BOT-  
TOM TEXTURY PRINT



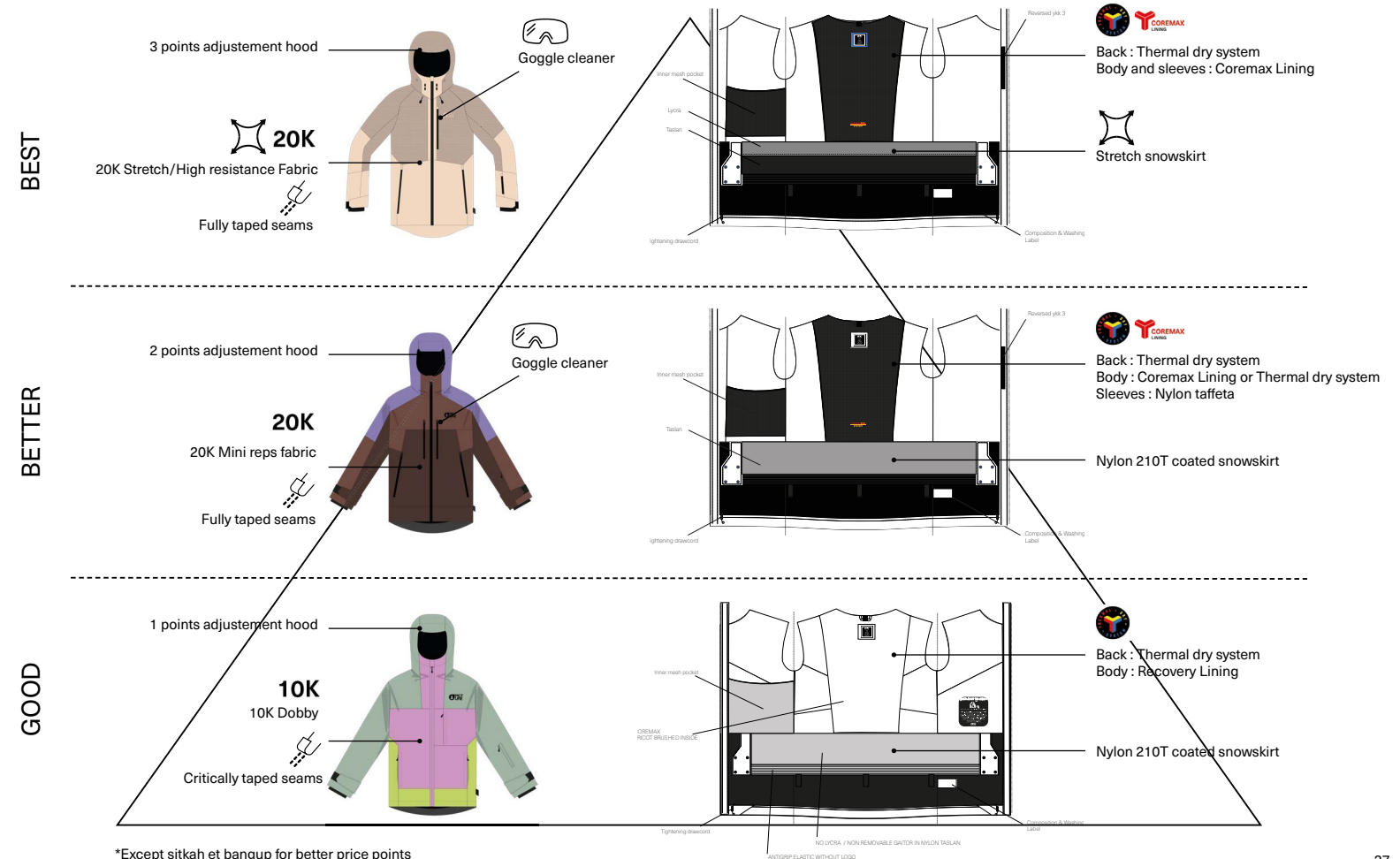

BACKCOUNTRY TOURING		RESORT		UTILITY		LAYERING		HIKE		KIDS	WATER		BAGS	GLOVES	MIX & MATCH	OUTDOOR LIFESTYLE		ACCESSORIES
WOMEN	MEN	WOMEN	MEN	WOMEN	MEN	WOMEN	MEN	WOMEN	MEN		WOMEN	MEN				OUTLINE	CAPSULES	
																WOMEN	MEN	

RANGE OVERVIEW

WOMEN

RESORT

JACKETS

BEST



WVT0364 SYGNA JKT

SILT GREEN



WVT0364 SYGNA JKT

VANILLA



WVT0365 HAAKON JKT

SILT GREEN ORCHID ACID LIME

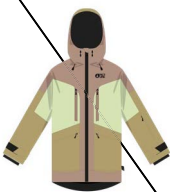

WVT0365 HAAKON JKT

ROEBUCK LIME CREAM HEMP



WVT0365 HAAKON JKT

CHICORY COFFEE VANILLA BLACK



WVT0366 LEMENT JKT

SILT GREEN



WVT0366 LEMENT JKT

CHICORY-COFFEE

BETTER



WVT0369 SEEN JKT

SILT GREEN ACID LIME ORCHID



WVT0369 SEEN JKT

ORCHID GREEN MOSS-BLACK



WVT0369 SEEN JKT

LIME CREAM HEMP ROEBUCK



WVT0369 SEEN JKT

COCOA BROWN VANILLA PAISLEY PURPLE



WVT0368 EXA JKT

TEXTURY PRINT ROEBUCK



WVT0368 EXA JKT

PAISLEY PURPLE COCOA BROWN CHICORY COFFEE



WVT0368 EXA JKT

ORCHID ACID LIME SILT GREEN



WVT0368 EXA JKT

BLURRY WATER PRINT SILT GREEN



WVT0363 SITKAH JKT

VANILLA PAISLEY PURPLE



WVT0363 SITKAH JKT

ORCHID GREEN MOSS



WVT0363 SITKAH JKT

LIME CREAM ROEBUCK

GOOD



WVT316 FACE IT JKT

LIME CREAM HEMP



WVT316 FACE IT JKT

BLACK



WVT0367 GLAWI JKT

TEXTURY PRINT



WVT0367 GLAWI JKT

SHADOW GRAY



WVT0367 GLAWI JKT

BLURRY WATER PRINT



WVT0362 SEAKREST JKT

SILT GREEN ORCHID ACID LIME



WVT0362 SEAKREST JKT

BLACK CHICORY COFFEE PAISLEY PURPLE



WVT0362 SEAKREST JKT

LIME CREAM HEMP ROEBUCK



WVT0362 SEAKREST JKT

SHADOW GRAY PAISLEY PURPLE BLACK



MVT0532 PARKER PRINTED JKT

BLURRY WATER PRINT

BACKCOUNTRY TOURING		RESORT	UTILITY		LAYERING		HIKE		KIDS	WATER	BAGS	GLOVES	MIX & MATCH	OUTDOOR LIFESTYLE		ACCESSORIES
WOMEN	MEN	WOMEN	MEN	WOMEN	MEN	WOMEN	MEN	WOMEN	MEN	WOMEN	MEN			OUTLINE	CAPSULES	
														WOMEN	MEN	

RANGE OVERVIEW  
WOMEN  
RESORT

# PANTS

BEST



WPT0118 ELWY BIB PANTS SILT GREEN ORCHID ACID LIME



WPT0118 ELWY BIB PANTS BLACK



WPT0118 ELWY BIB PANTS HEMP ROEBUCK LIME CREAM



WPT0126 HERMIANCE PANTS VANILLA



WPT0126 HERMIANCE PANTS BLACK

BETTER



WPT0117 EXA PRINTED PANTS BLURRY WATER PRINT

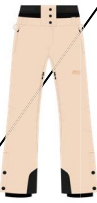

WPT0122 EXA PANTS VANILLA



WPT0122 EXA PANTS SILT GREEN



WPT0122 EXA PANTS ROEBUCK



WPT0122 EXA PANTS PAISLEY PURPLE



WPT0122 EXA PANTS ORCHID



WPT0122 EXA PANTS LIME CREAM



WPT0122 EXA PANTS COCOA BROWN



WPT0122 EXA PANTS BLACK

GOOD



WPT0120 BRITA BIB PANTS ORCHID



WPT0120 BRITA BIB PANTS LIME CREAM



WPT0120 BRITA BIB PANTS BLACK



WPT0121 EYERI BIB PANTS SILT GREEN



WPT0121 EYERI BIB PANTS BLACK



WPT0123 TREVA PRINTED PANTS TEXTURY PRINT



WPT0119 TREVA PANTS SILT GREEN



WPT0119 TREVA PANTS ORCHID



WPT0119 TREVA PANTS LIME CREAM



WPT0119 TREVA PANTS HEMP



WPT0119 TREVA PANTS BLACK

BACKCOUNTRY TOURING		RESORT		UTILITY		LAYERING		HIKE		KIDS	WATER		BAGS	GLOVES	MIX & MATCH	OUTDOOR LIFESTYLE		ACCESSORIES
WOMEN	MEN	WOMEN	MEN	WOMEN	MEN	WOMEN	MEN	WOMEN	MEN		WOMEN	MEN				WOMEN	MEN	

WVT0364 **SYGNA JKT**  
**FABRIC** : MINI REPS 2L- 100% Circular Polyester  
**FIT** : Straight  
**BRANDING** : Printed logo  
 XS, S, M, L, XL



3 663270 863569

¥ 60,000

WVT0365 **HAAKON JKT**  
**FABRIC** : STRETCH 2L- 100% Circular Polyester  
**FIT** : Regular  
**BRANDING** : Printed logo  
 XS, S, M, L, XL



3 663270 863705

¥ 58,000



3



DRY PL-Y  
20K/15K



Taped Seam



THE CIRCULAR



A Ski Green



B Vanilla



**SEAMS** : Fully Taped seams  
**INSULATION** : Recycled Thermal STD 80 gr/m2 body  
**LINING** : Engineered Tricot 130 gr/m2 body and Tricot 180 gr/m<sup>2</sup> sleeve, with Recycled Nylon 210T hood  
**FEATURES** : YKK® waterproof zip - Lycra wrist gaiters - Hand pockets with waterproof zips - Chest pockets with waterproof zips - Adjustable ergonomic hood with drawcord system - Pit zipped openings - Elasticated snow skirt - Ski pass pocket - Interior mesh pocket - Goggle cleaner inside the chest pocket



1



DRY PL-Y  
20K/15K



Taped Seam



THE CIRCULAR



A Ski Green Orchid Acid



B Chicory Coffe Vanil Blk



C Roebuck Lime Cream Hemp



**SEAMS** : Fully Taped seams  
**LINING** : Engineered Tricot 180 gr/m2 body and sleeve, with Recycled Nylon 210T hood  
**FEATURES** : YKK® waterproof two-way zipped opening - Lycra wrist gaiters - Hand pockets with zip under flap - Chest pocket with YKK® zip - Adjustable hem with drawcord - Adjustable ergonomic hood with drawcord system - Pit zipped openings - Elasticated snow skirt - Ski pass pocket - Interior mesh pocket - Zipped interior pocket

BACKCOUNTRY TOURING		RESORT		UTILITY		LAYERING		HIKE		KIDS	WATER		BAGS	GLOVES	MIX & MATCH	OUTDOOR LIFESTYLE		ACCESSORIES
WOMEN	MEN	WOMEN	MEN	WOMEN	MEN	WOMEN	MEN	WOMEN	MEN		WOMEN	MEN				OUTLINE	CAPSULES	
																WOMEN	MEN	

WVT0366 LEMENT JKT

FABRIC : STRETCH 2L- 100% Circular Polyester  
FIT : Regular  
BRANDING : Printed logo

XS, S, M, L, XL



3 663270 863910

¥ 60,000

WVT0369 SEEN JKT

FABRIC : MINI REPS 2L - 100% Circular Polyester  
FIT : Straight  
BRANDING : Printed logo

XS, S, M, L, XL



3 663270 864474

¥ 50,000



DRY PL-Y  
20K/15K



A Chicory Coffee



B Silt Green



DRY PL-Y  
20K/15K



A Silt Green Acidlime Oro



C Cocoa Brown Paisley



B Orchid Green Moss Black



D Lime Cream Hemp Roebuck



SEAMS : Fully Taped seams

INSULATION : Recycled Thermal STD 225 gr/m2 body, 130 gr/m2 sleeve, 60gr/m2 hood

LINING : Recycled nylon taffeta lining

FEATURES : Front opening with YKK® waterproof zip under flap with snap - Lycra wrist gaiters - Hand pockets with waterproof zips - Adjustable hem with drawcord - Ergonomic hood with single-point adjustment system - Elasticated snow skirt - Ski pass pocket - Interior mesh pocket - Zipped interior pocket

SEAMS : Fully Taped seams

INSULATION : Recycled Thermal STD 60 gr/m2 body, 60 gr/m2 sleeve, 40gr/m2 hood

LINING : Engineered Tricot 130 gr/m2 body and sleeve, with Recycled Nylon 210T hood

FEATURES : YKK® waterproof zip - Lycra wrist gaiters - Hand pockets with reversed zips under flap - Chest pocket with waterproof zip - Adjustable hem with drawcord - Adjustable ergonomic hood with drawcord system - Pit zipped openings - Elasticated snow skirt - Ski pass pocket - Interior mesh pocket - Zipped interior pocket

BACKCOUNTRY TOURING		RESORT		UTILITY		LAYERING		HIKE		KIDS	WATER		BAGS	GLOVES	MIX & MATCH	OUTDOOR LIFESTYLE		ACCESSORIES
WOMEN	MEN	WOMEN	MEN	WOMEN	MEN	WOMEN	MEN	WOMEN	MEN		WOMEN	MEN				OUTLINE	CAPSULES	
																WOMEN	MEN	

WVT0368 EXA JKT

FABRIC : MINI REPS 2L- 100% Circular Polyester

FIT : Straight

BRANDING : Printed logo

XS, S, M, L, XL



3 663270 864269

¥ 45,000

WVT0363 SITKAH JKT

FABRIC : MINI REPS 2L- 100% Circular Polyester

FIT : Straight

BRANDING : Printed logo

XS, S, M, L, XL



3 663270 863354

¥ 45,000



DRY PL-Y  
20K/15K



A Texture Print Roebuck



D Orchid Acide Lime Silt Green



B Blurry Water Silt Gre



C Paisley Cocoa Chicory



DRY PL-Y  
20K/15K



A Orchid Green Moss



C Lime Cream Roebuck



B Vanilla Paisley Purple



SEAMS : Fully Taped seams

INSULATION : Recycled Thermal STD 60 gr/m2 body, 60 gr/m2 sleeve, 40gr/m2 hood

LINING : Engineered Tricot 130 gr/m2 body and sleeve, with Recycled Nylon 210T hood

FEATURES : YKK® waterproof zip - Lycra wrist gaiters - Hand pockets with waterproof zips - Chest pockets with waterproof zips - Adjustable hem with drawcord - Ergonomic hood with single-point adjustment system - Pit zipped openings - Fixed snow skirt - Ski pass pocket - Interior mesh pocket

SEAMS : Critically taped seams

INSULATION : Recycled thermal STD 80gr/m2 Body, 60gr/m2 sleeves, 40gr/m2 Hood

LINING : Engineered Tricot 130 gr/m2 body, Recycled Nylon 210T sleeve and hood

FEATURES : YKK® reversed center-front zip - Lycra wrist gaiters - Hand pockets with zips - Chest pocket with reversed zip under flap - Adjustable hem with drawcord - Ergonomic hood with single-point adjustment system - Pit zipped openings - Fixed snow skirt - Ski pass pocket - Interior mesh pocket - Zipped interior pocket

BACKCOUNTRY TOURING		RESORT		UTILITY		LAYERING		HIKE		KIDS	WATER		BAGS	GLOVES	MIX & MATCH	OUTDOOR LIFESTYLE		ACCESSORIES
WOMEN	MEN	WOMEN	MEN	WOMEN	MEN	WOMEN	MEN	WOMEN	MEN		WOMEN	MEN				OUTLINE	CAPSULES	
																WOMEN	MEN	

WVT316 FACE IT JKT

FABRIC : OXFORD 2L- 52% Recycled Polyester, 48% Circular Polyester  
 FIT : Regular  
 BRANDING : Embroidered logo  
 WEIGHT : 1140g

XS, S, M, L, XL



3 663270 777903

¥ 45,000

WVT0367 GLAWI JKT

FABRIC : DOBBY 2L- 64% Recycled Polyester, 36% Polyester  
 FIT : Regular  
 BRANDING : Embroidered logo

XS, S, M, L, XL



3 663270 864054

¥ 39,000



DRY PL-Y  
10K/10K



C Black



D Lime Cream Hemp



DRY PL-Y  
10K/10K



A Blurry Water Print



C Shadow Gray



B Texture Print



SEAMS : Critically taped seams

INSULATION : 225 gr/m2 body, 130 gr/m2 sleeve, 60 gr/m2 hood

LINING : Recycled nylon taffeta lining

FEATURES : YKK® reversed center-front zip - Lycra wrist gaiters - Patched hand pockets with flap - Chest pocket with reversed zip under flap - Ergonomic hood with single-point adjustment system - Fixed snow skirt - Ski pass pocket - Interior mesh pocket - Zipped interior pocket

SEAMS : Critically taped seams

INSULATION : Recycled Thermal STD 80 gr/m2 body, 60 gr/m2 sleeve, 40gr/m2 hood

LINING : Recycled nylon taffeta lining

FEATURES : YKK® reversed center-front zip - Lycra wrist gaiters - Hand pockets with reversed zips under flap - Snap flap hand pockets - Chest pockets with waterproof zips - Adjustable hem with drawcord - Ergonomic hood with single-point adjustment system - Pit zipped openings - Fixed snow skirt - Ski pass pocket - Interior mesh pocket



BACKCOUNTRY TOURING		RESORT		UTILITY		LAYERING		HIKE		KIDS	WATER		BAGS	GLOVES	MIX & MATCH	OUTDOOR LIFESTYLE		ACCESSORIES
WOMEN	MEN	WOMEN	MEN	WOMEN	MEN	WOMEN	MEN	WOMEN	MEN		WOMEN	MEN				OUTLINE	CAPSULES	
																WOMEN	MEN	

## WVT0362 SEAKREST JKT

**FABRIC :** DOBBY 2L- 64% Recycled Polyester, 36% Polyester

**FIT :** Straight

**BRANDING :** Embroidered logo

XS, S, M, L, XL



3 663270 863071

¥ 39,000

## MVT0545 CITRIK JKT

**FABRIC :** MINI REPS 2L- 52% Recycled Polyester, 48% Circular Polyester

**FIT :** Loose

**BRANDING :** Embroidered Picture badge

XXS, XS, S, M, L, XL, XXL



3 663270 851078

¥ 35,000



DRY PL-Y  
10K/10K



A Silt Green Orchid Acid



C Lime Cream Hemp Roebuck



B Black Chicory Paisley



D Shadow Gr Paisley Purpl



DRY PL-Y  
10K/10K



A Blurry Water Print



C Roebuck Vanilla



B Black Vanilla Cocoa Br



D Ponderosa Pine Black

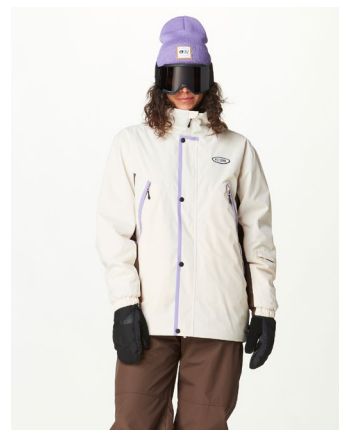

**SEAMS :** Critically taped seams

**INSULATION :** Recycled Thermal STD 80 gr/m2 body, 60 gr/m2 sleeve, 40gr/m2 hood

**LINING :** Recycled nylon taffeta lining

**FEATURES :** YKK® reversed center-front zip - Lycra wrist gaiters - Hand pockets with reversed zips under flap - Chest pocket with reversed zip under flap - Adjustable hem with drawcord - Ergonomic hood with single-point adjustment system - Pit zipped openings - Fixed snow skirt - Ski pass pocket - Interior mesh pocket

**SEAMS :** Critically taped seams

**INSULATION :** Recycled Thermal STD 80 gr/m2 body, 60 gr/m2 sleeve, 40gr/m2 hood

**LINING :** Engineered Tricot 130 gr/m2 body and Recycled Nylon 210T sleeve and hood

**FEATURES :** Reversed YKK zip under flap - Elastic bands at cuffs - Hand pockets with reversed zips under flap - Adjustable hem with drawcord - Ergonomic hood with single-point adjustment system - Pit zipped openings - Fixed snow skirt - Ski pass pocket



BACKCOUNTRY TOURING		RESORT		UTILITY		LAYERING		HIKE		KIDS	WATER		BAGS	GLOVES	MIX & MATCH	OUTDOOR LIFESTYLE		ACCESSORIES
WOMEN	MEN	WOMEN	MEN	WOMEN	MEN	WOMEN	MEN	WOMEN	MEN		WOMEN	MEN				OUTLINE	CAPSULES	
																WOMEN	MEN	

WPT0118 ELWY BIB PANTS

FABRIC : STRETCH 2L- 100% Circular Polyester

FIT : Regular

BRANDING : Printed logo

XS, S, M, L, XL



3 663270 857544

¥ 45,000

WPT0126 HERMIANCE PANTS

FABRIC : MINI REPS 2L- 100% Circular Polyester

FIT : Regular

BRANDING : Printed logo

XS, S, M, L, XL



3 663270 859296

¥ 36,000



DRY PL:Y  
20K/15K



A Silt Green Orchid Acid



C Hemp Roebuck Lime Cream



DRY PL:Y  
20K/15K



A Vanilla



B Black



B Black



SEAMS : Fully Taped seams

LINING : Coremax lining tricot 100 gr/m2

FEATURES : Snow gaiters - Thigh pockets with zip under flap - Ergonomic construction at waist and knee position - Snap buttons at bottom hem - Adjustable shoulder straps - Pouch chest pocket with zip - Bottom hem reinforcement

SEAMS : Fully Taped seams

INSULATION : Recycled Thermal STD 40 gr/m2

LINING : Coremax lining tricot 100 gr/m2

FEATURES : Snow gaiters - Hand pockets with zip under flap - Ergonomic construction at waist and knee position - Snap buttons at bottom hem - Pit zipped openings - Thigh pockets with waterproof zips - Belt loops at waist - Adjustable waist strap - Bottom hem reinforcement

BACKCOUNTRY TOURING		RESORT		UTILITY		LAYERING		HIKE		KIDS	WATER		BAGS	GLOVES	MIX & MATCH	OUTDOOR LIFESTYLE		ACCESSORIES
WOMEN	MEN	WOMEN	MEN	WOMEN	MEN	WOMEN	MEN	WOMEN	MEN		WOMEN	MEN				OUTLINE	CAPSULES	
																WOMEN	MEN	

WPT0120 BRITA BIB PANTS

FABRIC : DOBBY 2L- 64% Recycled Polyester, 36% Polyester

FIT : Regular

BRANDING : Embroidery

XS, S, M, L, XL



3 663270 858107

¥ 37,000

WPT0117 EXA PRINTED PANTS

FABRIC : MINI REPS 2L- 100% Circular Polyester

FIT : Straight

BRANDING : Printed logo

XS, S, M, L, XL



3 663270 857476

¥ 32,000



DRY PL:Y  
10K/10K



A Orchid



C Lime Cream



B Black



DRY PL:Y  
20K/15K



A Blurly Water Print



SEAMS : Fully Taped seams

INSULATION : Recycled Thermal STD 40 gr/m2

LINING : Coremax lining tricot 100 gr/m2

FEATURES : Snow gaiters - Cargo pockets with snap flap - Ergonomic construction at waist and knee position - Snap buttons at bottom hem - Thigh vents with waterproof zips - Belt loops at waist - Adjustable shoulder straps - YKK® reversed center-front zip - Chest pocket with reversed zip

SEAMS : Fully Taped seams

INSULATION : Recycled Thermal STD 40 gr/m2

LINING : Coremax lining tricot 100 gr/m2

FEATURES : Snow gaiters - Hand pockets with zips - Ergonomic construction at waist and knee position - Snap buttons at bottom hem - Thigh vents with waterproof zips - Belt loops at waist - Bottom hem reinforcement - Elasticated snow skirt

BACKCOUNTRY TOURING		RESORT		UTILITY		LAYERING		HIKE		KIDS	WATER		BAGS	GLOVES	MIX & MATCH	OUTDOOR LIFESTYLE		ACCESSORIES
WOMEN	MEN	WOMEN	MEN	WOMEN	MEN	WOMEN	MEN	WOMEN	MEN		WOMEN	MEN				OUTLINE	CAPSULES	
																WOMEN	MEN	

WPT0122 EXA PANTS

FABRIC : MINI REPS 2L- 100% Circular Polyester

FIT : Straight

BRANDING : Printed logo

XS, S, M, L, XL



3 663270 858459

¥ 32,000



DRY PL:Y  
20K/15K



A Roebuck



C Vanilla



E Black



G Orchid



B Lime Cream



D Paisley Purple



F Cocoa Brown



H Silt Green



SEAMS : Fully Taped seams

INSULATION : Recycled Thermal STD 40 gr/m2

LINING : Coremax lining tricot 100 gr/m2

FEATURES : Snow gaiters - Hand pockets with zips - Ergonomic construction at waist and knee position  
- Snap buttons at bottom hem - Thigh vents with waterproof zips - Belt loops at waist - Bottom hem reinforcement - Elasticated snow skirt

BACKCOUNTRY TOURING		RESORT		UTILITY		LAYERING		HIKE		KIDS	WATER		BAGS	GLOVES	MIX & MATCH	OUTDOOR LIFESTYLE		ACCESSORIES
WOMEN	MEN	WOMEN	MEN	WOMEN	MEN	WOMEN	MEN	WOMEN	MEN		WOMEN	MEN				OUTLINE	CAPSULES	
																WOMEN	MEN	

WPT0121 EYERI BIB PANTS

FABRIC : SOFTSHELL 3L BONDED WITH FLEECE- 87% Recycled Polyester, 13% Spandex  
FIT : Slim  
BRANDING : Printed logo



3 663270 858312

¥ 39,000

WPT0123 TREVA PRINTED PANTS

FABRIC : DOBBY 2L- 64% Recycled Polyester, 36% Polyester  
FIT : Straight  
BRANDING : Embroidered logo  
WEIGHT : 760g



3 663270 859012

¥ 32,000



DRY PL:Y  
10K/10K



A Silt Green



B Black



DRY PL:Y  
10K/10K



A Texture Print



SEAMS : Critically taped seams

INSULATION : Recycled Thermal STD 40 gr/m2

LINING : Coremax lining tricot 100 gr/m2

FEATURES : Snow gaiters - Hand pockets with zip under flap - Ergonomic construction at waist and knee position - Snap buttons at bottom hem - Thigh vents with waterproof zips - Belt loops at waist - Elasticated snow skirt

FEATURES : Snow gaiters - Hand pockets with waterproof zips - Ergonomic construction at waist and knee position - Snap buttons at bottom hem - Adjustable shoulder straps - Zipped front opening

BACKCOUNTRY TOURING		RESORT		UTILITY		LAYERING		HIKE		KIDS	WATER		BAGS	GLOVES	MIX & MATCH	OUTDOOR LIFESTYLE		ACCESSORIES
WOMEN	MEN	WOMEN	MEN	WOMEN	MEN	WOMEN	MEN	WOMEN	MEN		WOMEN	MEN				OUTLINE	CAPSULES	
																WOMEN	MEN	

WPT0119 TREVA PANTS

FABRIC : DOBBY 2L- 64% Recycled Polyester, 36% Polyester

FIT : Straight

BRANDING : Embroidered logo

WEIGHT : 740g

XS, S, M, L, XL



3 663270 857759

¥ 32,000

MPT0171 DICENTRA PANTS

FABRIC : OXFORD SOLID 20K/15K 3L- 55% Recycled Polyester, 45% Circular Polyester

FIT : Relaxed

BRANDING : Printed logo



3 663270 841482

¥ 27,000



DRY PL.Y  
10K/10K



A Orchid



C Hemp



E Black



B Silt Green



D Lime Cream



DRY PL.Y  
20K/15K



A Cocoa Brown



C Ponderosa Pine



B Black



D Vanilla



SEAMS : Critically taped seams

INSULATION : Recycled Thermal STD 40 gr/m2

LINING : Coremax lining tricot 100 gr/m2

FEATURES : Snow gaiters - Hand pockets with zip under flap - Ergonomic construction at waist and knee position - Snap buttons at bottom hem - Thigh vents with waterproof zips - Belt loops at waist - Elasticated snow skirt

SEAMS : Critically taped seams

LINING : 20D PolyCoremax lining tricot 3L

FEATURES : Adjustable waist with drawcord - Long side opening with zip - Elasticated bottom hem - Back pocket with zip - Hand pockets with reversed zips under flap





BACKCOUNTRY TOURING		RESORT	UTILITY		LAYERING		HIKE		KIDS	WATER	BAGS	GLOVES	MIX & MATCH	OUTDOOR LIFESTYLE		ACCESSORIES
WOMEN	MEN	WOMEN	MEN	WOMEN	MEN	WOMEN	MEN	WOMEN	MEN	WOMEN	MEN			OUTLINE	CAPSULES	
														WOMEN	MEN	

## TOP ASSORTMENTS MEN RESORT MOTHER NATURE

M



MVT0529 NAIKOON JKT  
BLACK CHICORY HONEY



B258 COLINO BEANIE  
BLACK



MVT0524 DUGNAD JKT  
CHICORY COFFEE COCOA  
BROWN



MVT0523 BANGUP JKT  
BLACK CHICORY COFFEE  
CACAO BROWN



MVT0530 NITRIC JKT  
CHICORY COFFEE CEDAR  
WOOD BROWN SUGAR



SMT0143 PARK TECH  
HOODIE BROWN SUGAR



MVT0529 NAIKOON JKT  
CEDAR WOOD ACID LIME  
CHICORY COFFEE



BP0214 KOMIT 22 BACK-  
PACK CHICORY COFFEE



SMT0145 TAKASHIMA JKT  
CHICORY COFFEE



SMT0136 ARCCA-1-4  
FLEECE COCOA BROWN  
CHICORY COFFEE



SMT0138 BAKE GRID FZ  
FLEECE BLACK



SMT0139 DAUWY FZ FLEE-  
CE CHICORY COFFEE



MTS1072 NANGHA TOP  
BROWN SUGAR



MPT0163 NAIKOON-PANTS  
BLACK CHICORY HONEY



GT155 SPARKS LOBSTER  
MITTS COCOA BROWN



MPT138 AVENING BIB  
PANTS BLACK



MPT0162 PICTURE OBJECT  
PT CHICORY COFFEE



MPT0164 IMPACT PANTS  
BLACK



MPT0165 TESTY BIB  
PANTS BROWN SUGAR



LG088 LHOTSE PT BLACK



BP0212 KOMIT 18 BACK-  
PACK BLACK



B258 COLINO BEANIE  
BROWN SUGAR



GT157 MADSON GLOVES  
BROWN SUGAR



GT0166 GRABEY GTX  
MITTS BLACK

BACKCOUNTRY TOURING		RESORT		UTILITY		LAYERING		HIKE		KIDS	WATER		BAGS	GLOVES	MIX & MATCH	OUTDOOR LIFESTYLE		ACCESSORIES
WOMEN	MEN	WOMEN	MEN	WOMEN	MEN	WOMEN	MEN	WOMEN	MEN		WOMEN	MEN				OUTLINE	CAPSULES	

## TOP ASSORTMENTS MEN RESORT ENERGIE



MVT0528 TRACK JKT DEEP  
CARROT BLACK



B258 COLINO BEANIE  
DEEP ULTRAMARINE



MVT0526 GOODS JKT  
CARROT



GT134 CALDWELL MITTS  
HONEY



B219 UNCLE BEANIE  
BLACK



GT158 ANCON MITTS  
CHOCOLATE



BP0212 KOMIT 18 BACK-  
PACK CARROT



SMT0139 DAUWY FZ FLEE-  
CE GREY MELANGE



BP0214 KOMIT 22 BACK-  
PACK BLACK



SMT0145 TAKASHIMA JKT  
DARK-BLUE



MVT0529 NAIKON  
JKT DARK-BLUE CAMEL  
HONEY



MVT0525 PICTURE  
OBJECT JKT BLACK HONEY  
CARROT



MVT0523 BANGUP JKT  
DEEP ULTRAMARINE  
BLACK



MVT0527 JOMOH JKT  
HONEY BLACK



MPT0162 PICTURE OBJECT  
PT BLACK



GT157 MADSON GLOVES-  
CARROT



MPT138 AVENING BIB-  
PANTS BLACK



SMT0136 ARCCA 1-4  
FLEECE HONEY VANILLA  
BLACK



SMT0144 PARK ZIP TECH  
HOODIE HONEY



SMT0148 BAKE GRID 1-4  
FLEECE DEEP ULTRA-  
MARINE



SMT0134 AMBROZE  
FLEECE DARK-BLUE



B231 MAGICAL SKI SOCKS  
DEEP ULTRAMARINE



B231 MAGICAL SKI SOCKS  
DEEP ULTRAMARINE



MPT0163 NAIKON PANTS  
DARK-BLUE



MPT0162 PICTURE OBJECT  
PT HONEY



MPT0162 PICTURE OBJECT  
PT DEEP ULTRAMARINE



MPT0165 TESTY BIB  
PANTS HONEY

BACKCOUNTRY TOURING		RESORT		UTILITY		LAYERING		HIKE		KIDS	WATER		BAGS	GLOVES	MIX & MATCH	OUTDOOR LIFESTYLE		ACCESSORIES
WOMEN	MEN	WOMEN	MEN	WOMEN	MEN	WOMEN	MEN	WOMEN	MEN		WOMEN	MEN				OUTLINE	CAPSULES	

M

TOP ASSORTMENTS  
MEN RESORT  
AROUND THE GREEN



MVT0545 CITRIK JKT PONDEROSA PINE BLACK



B252 CAMOT BEANIE BLACK



B258 COLINO BEANIE LAUREL WREATH



GT165 SPARKS LOBSTER MITTS LAUREL WREATH



GT157 MADSON GLOVES LAUREL WREATH



NW205 NECKWARMER PONDEROSA PINE



MPT0162 PICTURE OBJECT PT PONDEROSA PINE



SMT0136 ARCCA 1-4 FLEECE PONDEROSA PINE BLACK



NW205 NECKWARMER PEPPUP PRINT



MVT0529 NAIKON JKT GOLDEN LAUREL WREATH SHADOW



MVT0524 DUGNAD JKT SHADOW LAUREL WREATH



MVT0525 PICTURE OBJECT JKT PONDEROSA PINE GOLDEN LAUREL WREATH



MVT0523 BANGUP JKT BLACK PONDEROSA PINE SHADOW



MVT0530 NITRIC JKT PONDEROSA PINE LAUREL WREATH BLACK



MPT0171 DICENTRA PANTS BLACK



GT134\_CALDWELL MITTS PEPPUP PRINT



SMT0139 DAUWY FZ FLEECE PONDEROSA PINE



SMT0145 TAKASHIMA JKT PONDEROSA PINE



SMT0148 BAKE GRID 1-4 FLEECE PONDEROSA PINE



SMT0137 ARCCA 1-4 PRINTED FLEECE PONDEROSA PINE PEPPUP PRINT



SMT0148 BAKE GRID 1-4 FLEECE BLACK



BP0212 KOMIT 18 BACKPACK PEPPUP PRINT



ACC151 MAHENNA VACUUM BOTTLE PEPPUP PRINT



BP0212 KOMIT 18 BACKPACK PEPPUP PRINT



MPT138 AVENING BIB PANTS LAUREL WREATH



MPT0162 PICTURE OBJECT PT PONDEROSA PINE



MPT0166 PLAN PRINTED PANTS PEPPUP PRINT



MPT0167 PLAN PANTS BLACK

BACKCOUNTRY TOURING		RESORT	UTILITY		LAYERING		HIKE		KIDS	WATER		BAGS	GLOVES	MIX & MATCH	OUTDOOR LIFESTYLE		ACCESSORIES
WOMEN	MEN	WOMEN	MEN	WOMEN	MEN	WOMEN	MEN	WOMEN	MEN	WOMEN	MEN				OUTLINE	CAPSULES	
															WOMEN	MEN	

BEST

BETTER

GOOD

3 points adjustment hood



Goggle cleaner



20K Stretch/High resistance Fabric



Fully taped seams

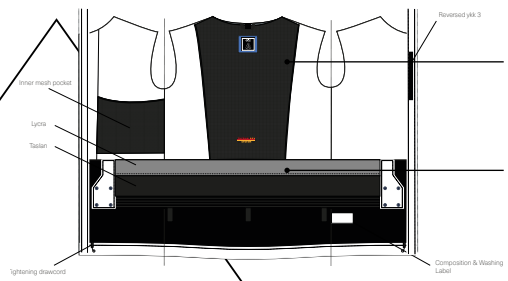

Reversed ykk 3



Back : Thermal dry system  
Body and sleeves : Coremax Lining



Stretch snowskirt

2 points adjustment hood



Goggle cleaner

20K

20K Mini reps fabric



Fully taped seams

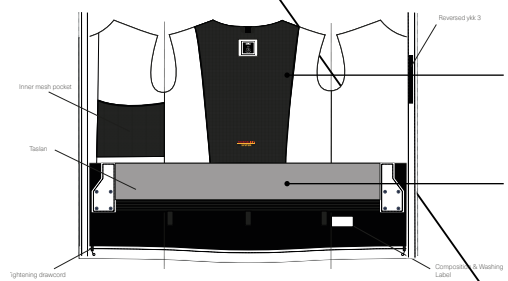

Reversed ykk 3



Back : Thermal dry system  
Body : Coremax Lining or Thermal dry system  
Sleeves : Nylon taffeta

Nylon 210T coated snowskirt

1 points adjustment hood

10K

10K Dobby



Critically taped seams

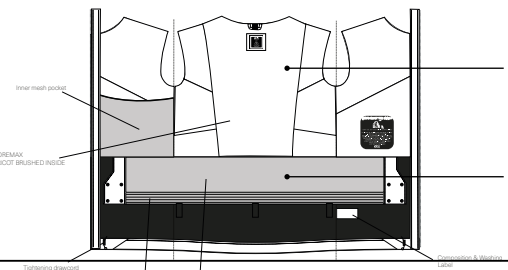

Back : Thermal dry system  
Body : Recovery Lining

Nylon 210T coated snowskirt

\*Except sitkah et bangup for better price points

NO LOCK / NON REMOVABLE GATOR IN NYLON TAFFETA  
ANTIWRPELASTIC WITHOUT LOGO

BACKCOUNTRY TOURING		RESORT		UTILITY		LAYERING		HIKE		KIDS	WATER		BAGS	GLOVES	MIX & MATCH	OUTDOOR LIFESTYLE		ACCESSORIES
WOMEN	MEN	WOMEN	MEN	WOMEN	MEN	WOMEN	MEN	WOMEN	MEN		WOMEN	MEN				OUTLINE	CAPSULES	
																WOMEN	MEN	

## RANGE OVERVIEW MEN RESORT

BEST



MVT0526 GOODS JKT CARROT   MVT0526 GOODS JKT GOLDEN   MVT0526 GOODS JKT PONDEROSA PINE   MVT0529 NAIKOON JKT BLACK CHICORY HONEY   MVT0529 NAIKOON JKT CHOCOLATE CARROT HONEY   MVT0529 NAIKOON JKT GOLDEN LAUREL WREATH SHADOW   MVT0529 NAIKOON JKT DARK-BLUE CAMEL HONEY   MVT0524 DUGNAD JKT SHADOW LAUREL WREATH   MVT0524 DUGNAD JKT CHICORY COFFEE COCOA BROWN   MVT0524 DUGNAD JKT BLACK   MVT0522 INSEY JKT COCOA BROWN CEDAR WOOD   MVT0522 INSEY JKT PEPPUP PRINT BLACK

BETTER



MVT0528 TRACK JKT CHICORY COFFEE COCOA   MVT0528 TRACK JKT CARROT BLACK   MVT0528 TRACK JKT BLACK-PONDEROSA PINE   MVT0525 PICTUR OBJECT JKT BLACK HONEY CARROT   MVT0525 PICTUR OBJECT JKT COCOA BROWN BLACK ACIDLIME   MVT0525 PICTUR OBJECT JKT POND-ROSA PINE GOLDEN LAUREL WREATH   MVT0525 PICTUR OBJECT JKT BLACK PONDEROSA PINE SHADOW   MVT0523 BANGUP JKT BLACK CHICORY CACAO BROWN   MVT0523 BANGUP JKT DEEP ULTRAMARINE BLACK   MVT0523 BANGUP JKT BLACK PONDEROSA PINE BLACK SHADOW

GOOD



MVT0536 OWENN JKT PONDEROSA PINE   MVT0527 JOMOH JKT LAUREL WREATH BLACK   MVT0527 JOMOH JKT DARK-BLUE HONEY   MVT0530 NITRIC JKT POND-ROSA PINE   MVT0530 NITRIC JKT CHICORY COFFEE   MVT0545 CITRIK-JKT PONDEROSA PINE BLACK   MVT0545 CITRIK-JKT BLURRY WATER PRINT   MVT0531 PARKER JKT BLACK   MVT0536 OWENN JKT COCOA BROWN   MVT0527 JOMOH JKT BLACK SUGAR   MVT0527 JOMOH JKT HONEY BLACK   MVT0530 NITRIC JKT CHICORY COFFEE CEDAR WOOD BROWN SUGAR   MVT0530 NITRIC JKT CHICORY COFFEE BLACK HONEY CARROT   MVT0545 CITRIK-JKT ROEBUCK VANILLA   MVT0545 CITRIK-JKT BLACK VANILLA COCOA BROWN   MVT0532 PARKER PRINTED JKT PEPPUP PRINT   MVT0531 PARKER JKT CHICORY COFFEE   MVT0531 PARKER JKT DEEP ULTRAMARINE

## JACKETS

**RANGE OVERVIEW**  
**MEN**  
**RESORT**

**BEST**

**BETTER**

**GOOD**

**PANTS**

**MPT0138 AVENING BIB PANTS BLACK**

**MPT0138 AVENING BIB PANTS LAUREL WREATH**

**MPT0163 NAIKOON PANTS BLACK CHICORY HONEY**

**MPT0163 NAIKOON PANTS DARK-BLUE**

**MPT0163 NAIKOON PANTS HONEY CARROT CHOCOLATE**

**MPT0164 IMPACT PANTS BLACK**

**MPT0164 IMPACT PANTS CHICORY COFFEE**

**MPT0164 IMPACT PANTS LAUREL WREATH**

**MPT0162 PICTURE OBJECT PT BLACK**

**MPT0162 PICTURE OBJECT PT CHICORY COFFEE**

**MPT0162 PICTURE OBJECT PT COCOA BROWN**

**MPT0162 PICTURE OBJECT PT PONDEROSA PINE**

**MPT0162 PICTURE OBJECT PT DEEP ULTRAMARINE**

**MPT0162 PICTURE OBJECT PT HONEY**

**MPT0162 PICTURE OBJECT PT SHADOW**

**MPT0162 PICTURE OBJECT PT ACID LIME**

**MPT0165 TESTY BIB PANTS BLACK**

**MPT0165 TESTY BIB PANTS BROWN SUGAR**

**MPT0165 TESTY BIB PANTS HONEY**

**MPT0165 TESTY BIB PANTS PONDEROSA PINE**

**MPT0167 PLAN PANTS BLACK**

**MPT0167 PLAN PANTS BROWN SUGAR**

**MPT0167 PLAN PANTS CHICORY COFFEE**

**MPT0167 PLAN PANTS PONDEROSA PINE**

**MPT0167 PLAN PANTS CARROT**

**MPT0166 PLAN PRINTED PANTS PEPPUP PRINT**

**MPT0171 DICENTRA PANTS COCOA BROWN**

**MPT0171 DICENTRA PANTS BLACK**

**MPT0171 DICENTRA PANTS PONDEROSA PINE**

**MPT0171 DICENTRA VANILLA**



BACKCOUNTRY TOURING		RESORT		UTILITY		LAYERING		HIKE		KIDS	WATER		BAGS	GLOVES	MIX & MATCH	OUTDOOR LIFESTYLE		ACCESSORIES
WOMEN	MEN	WOMEN	MEN	WOMEN	MEN	WOMEN	MEN	WOMEN	MEN		WOMEN	MEN				OUTLINE	CAPSULES	
																WOMEN	MEN	

MVT0526 **GOODS JKT**

**FABRIC** : MINI REPS 2L- 100% Circular Polyester

**FIT** : Straight

**BRANDING** : Printed logo

XS, S, M, L, XL, XXL



3 663270 848627

¥ 64,000

MVT0529 **NAIKOON JKT**

**FABRIC** : STRETCH 2L- 100% Circular Polyester

**FIT** : Regular

**BRANDING** : Printed logo

XS, S, M, L, XL, XXL



3 663270 849327

¥ 59,000



DRY PL:Y  
20K/15K



A Carrot



C Ponderosa Pine



B Golden



DRY PL:Y  
20K/15K



A Chocolate Carrot Honey



D Dark Blue Camel Honey



B Golden L Wreath Shadow



C Black Chicory honey



**SEAMS** : Fully Taped seams

**INSULATION** : Recycled Thermal STD 80 gr/m2 body

**LINING** : Engineered Tricot 130 gr/m2 body and Tricot 180 gr/m2sleeve, with Recycled Nylon 210T hood

**FEATURES** : YKK® waterproof zip - Lycra wrist gaiters - Hand pockets with waterproof zips - Chest pockets with waterproof zips - Adjustable hem with drawcord - Adjustable ergonomic hood with drawcord system - Pit zipped openings - Elasticated snow skirt - Ski pass pocket - Interior mesh pocket - Goggle cleaner inside the chest pocket

**SEAMS** : Fully Taped seams

**LINING** : Engineered Tricot 180 gr/m2 body and sleeve, with Recycled Nylon 210T hood

**FEATURES** : YKK® waterproof zip - Lycra wrist gaiters - Hand pockets with waterproof zips - Chest pockets with waterproof zips - Adjustable hem with drawcord - Adjustable ergonomic hood with drawcord system - Pit zipped openings - Elasticated snow skirt - Ski pass pocket - Zipped interior pocket

BACKCOUNTRY TOURING		RESORT	UTILITY		LAYERING		HIKE		KIDS	WATER	BAGS	GLOVES	MIX & MATCH	OUTDOOR LIFESTYLE		ACCESSORIES
WOMEN	MEN	WOMEN	MEN	WOMEN	MEN	WOMEN	MEN	WOMEN		WOMEN	MEN			OUTLINE	CAPSULES	
														WOMEN	MEN	

MVT0524 DUGNAD JKT  
 FABRIC : MINI REPS 2L- 100% Circular Polyester  
 FIT : Relaxed  
 BRANDING : Printed logo  
 XS, S, M, L, XL, XXL

3 663270 848139

¥ 55,000

MVT0522 INSEY JKT  
 FABRIC : STRETCH 2L- 100% Circular Polyester  
 FIT : Regular  
 BRANDING : Printed logo  
 XS, S, M, L, XL, XXL

3 663270 847781

¥ 56,000



DRY PL:Y  
20K/15K



A Shadow Laurel Wreath



C Chicory Coffee Cocoa Br



DRY PL:Y  
20K/15K



A Cocoa Brown Cedar Wood



B Peppup Print Black



**SEAMS** : Fully Taped seams  
**LINING** : Engineered Tricot 180 gr/m2 body and sleeve, with Recycled Nylon 210T hood  
**FEATURES** : YKK® two-way zipped opening - Lycra wrist gaiters - Hand pockets with zip under flap - Chest pocket with waterproof zip - Adjustable hem with drawcord - Adjustable ergonomic hood with drawcord system - Pit zipped openings - Elasticated snow skirt - Ski pass pocket - Interior mesh pocket

**SEAMS** : Fully Taped seams  
**INSULATION** : Recycled Thermal STD 270 gr/m2 body, 180 gr/m2 sleeve, 100gr/m2 hood, 60 gr/m2 collar  
**LINING** : Recycled nylon taffeta lining  
**FEATURES** : Front opening with snaps and YKK® reversed zips under flap - Lycra wrist gaiters - Hand pockets with zip under flap - Chest pockets with reversed zips - Adjustable hem with drawcord - Adjustable ergonomic hood with drawcord system - Pit zipped openings - Elasticated snow skirt - Ski pass pocket - Interior mesh pocket

BACKCOUNTRY TOURING		RESORT	UTILITY		LAYERING	HIKE		KIDS	WATER	BAGS	GLOVES	MIX & MATCH	OUTDOOR LIFESTYLE	ACCESSORIES
WOMEN	MEN	WOMEN	MEN	WOMEN	MEN	WOMEN	MEN		WOMEN	MEN			OUTLINE WOMEN	CAPSULES MEN

MVT0528 TRACK JKT

FABRIC : MINI REPS 2L- 100% Circular Polyester

FIT : Regular

BRANDING : Printed logo

XS, S, M, L, XL, XXL



3 663270 849112

¥ 56,000

MVT0525 PICTURE OBJECT JKT

FABRIC : MINI REPS 2L- 100% Circular Polyester

FIT : Straight

BRANDING : Printed logo

XS, S, M, L, XL, XXL



3 663270 848344

¥ 48,000



DRY PL:Y  
20K/15K



A Cocoa Brown Chicory Cot



C Black Ponderosa Pine



DRY PL:Y  
20K/15K



A Black Honey Carrot



C Black Ponderosa Pine Shadow



B Carrot Black



B Cocoa Brown Black Acid!



D Pdrsa Pine Golden L Wre



SEAMS : Fully Taped seams

LINING : Engineered Tricot 180 gr/m2 body and sleeve, with Recycled Nylon 210T hood

FEATURES : YKK® waterproof two-way zipped opening - Lycra wrist gaiters - Hand pockets with zip under flap - Chest pocket with zip under flap - Adjustable hem with drawcord - Ergonomic hood with single-point adjustment system - Pit zipped openings - Fixed snow skirt - Ski pass pocket - Interior mesh pocket

SEAMS : Fully Taped seams

INSULATION : Recycled Thermal STD 60 gr/m2 body, 60 gr/m2 sleeve, 40gr/m2 hood

LINING : Engineered Tricot 130 gr/m2 body, with Recycled Nylon 210T sleeve and hood

FEATURES : YKK® waterproof zip - Lycra wrist gaiters - Hand pockets with zip under flap - Chest pockets with waterproof zips - Adjustable hem with drawcord - Ergonomic hood with single-point adjustment system - Pit zipped openings - Fixed snow skirt - Ski pass pocket - Interior mesh pocket

BACKCOUNTRY TOURING		RESORT		UTILITY		LAYERING		HIKE		KIDS	WATER		BAGS	GLOVES	MIX & MATCH	OUTDOOR LIFESTYLE		ACCESSORIES
WOMEN	MEN	WOMEN	MEN	WOMEN	MEN	WOMEN	MEN	WOMEN	MEN		WOMEN	MEN				OUTLINE	CAPSULES	
																WOMEN	MEN	

MVT0523 BANGUP JKT

FABRIC : MINI REPS 2L- 100% Circular Polyester

FIT : Regular

BRANDING : Printed logo

XS, S, M, L, XL, XXL



3 663270 847927

¥ 45,000

MVT0536 OWENN JKT

FABRIC : DOBBY 2L : 64% recycled polyester, 36% polyester

FIT : Regular

BRANDING : Printed logo

WEIGHT : 1260g

XS, S, M, L, XL, XXL



3 663270 850583

¥ 43,000



DRY PL-Y  
20K/15K



A Black chictory coffee cacao brown



C Ponderosa Pine Black Shadow



DRY PL-Y  
10K/10K



A Ponderosa Pine



B Deep Ultramarine Black



B Cocoa Brown



SEAMS : Critically taped seams

INSULATION : Recycled Thermal STD 60 gr/m2 body, 60 gr/m2 sleeve, 40gr/m2 hood

LINING : Engineered Tricot 130 gr/m2 body and sleeve, with Recycled Nylon 210T hood

FEATURES : YKK® front zip - Lycra wrist gaiters - Hand pockets with waterproof zips - Chest pockets with reversed zips under flap - Adjustable hem with drawcord - Ergonomic hood with single-point adjustment system - Pit zipped openings - Fixed snow skirt - Ski pass pocket - Interior mesh pocket

SEAMS : Critically taped seams

INSULATION : Recycled Thermal STD 60 gr/m2 body, 60 gr/m2 sleeve, 40gr/m2 hood

LINING : Engineered Recycled Nylon body, withTricot 180 gr/m2 sleeve, with Recycled Nylon 210T hood

FEATURES : Front entry with zip under flap - Elastic bands at cuffs - Hand pockets with reversed zips under flap - Chest pocket with reversed zip under flap - Removable hood - Adjustable hem with drawcord - Ergonomic hood with single-point adjustment system - Pit zipped openings - Fixed snow skirt - Ski pass pocket - Interior mesh pocket

BACKCOUNTRY TOURING		RESORT		UTILITY		LAYERING		HIKE		KIDS	WATER		BAGS	GLOVES	MIX & MATCH	OUTDOOR LIFESTYLE		ACCESSORIES
WOMEN	MEN	WOMEN	MEN	WOMEN	MEN	WOMEN	MEN	WOMEN	MEN		WOMEN	MEN				OUTLINE	CAPSULES	
																WOMEN	MEN	

MVT0527 JOMOH JKT

FABRIC : DOBBY 2L- 64% Recycled Polyester, 36% Polyester  
 FIT : Regular  
 BRANDING : Printed logo

XS, S, M, L, XL, XXL



3 663270 848832

¥ 43,000

MVT0530 NITRIC JKT

FABRIC : DOBBY 2L- 64% Recycled Polyester, 36% Polyester  
 FIT : Straight  
 BRANDING : Embroidered logo

XS, S, M, L, XL, XXL



3 663270 849600

¥ 39,000



DRY PL-Y  
10K/10K



A Black Brown Sugar



C Laurel Wreath Black



DRY PL-Y  
10K/10K



A Pdrsa Pine L Wreath Bk



C Black Honey Carrot



E Chicory Coffe Acid Lime Black



B Honey Black



D Dark Blue Honey



B Chicory Cedar Brown



D Ponderosa Pine



SEAMS : Critically taped seams

INSULATION : Recycled Thermal STD 80 gr/m2 body, 60 gr/m2 sleeve, 40gr/m2 hood

LINING : Recycled nylon taffeta lining

FEATURES : YKK® two-way zipped opening - Lycra wrist gaiters - Hand pockets with zip under flap  
 - Chest pocket with YKK® zip - Adjustable hem with drawcord - Ergonomic hood with single-point adjustment system - Pit zipped openings - Fixed snow skirt - Ski pass pocket - Interior mesh pocket

SEAMS : Critically taped seams

INSULATION : Recycled Thermal STD 60 gr/m2 body, 60 gr/m2 sleeve, 40gr/m2 hood

LINING : Engineered Recycled Nylon body, withTricot 180 gr/m2 sleeve and hood

FEATURES : YKK® reversed center-front zip - Lycra wrist gaiters - Hand pockets with zip under flap  
 - Chest pocket with reversed zip under flap - Adjustable hem with drawcord - Ergonomic hood with single-point adjustment system - Pit zipped openings - Fixed snow skirt - Ski pass pocket - Interior mesh pocket

BACKCOUNTRY TOURING		RESORT		UTILITY		LAYERING		HIKE		KIDS	WATER		BAGS	GLOVES	MIX & MATCH	OUTDOOR LIFESTYLE		ACCESSORIES
WOMEN	MEN	WOMEN	MEN	WOMEN	MEN	WOMEN	MEN	WOMEN	MEN		WOMEN	MEN				OUTLINE	CAPSULES	

MVT0532 PARKER PRINTED JKT

FABRIC : SOFTSHELL 3L BONDED WITH FLEECE- 100% Recycled Polyester

FIT : Regular

BRANDING : Woven label

XS, S, M, L, XL, XXL



3 663270 850163

¥ 29,000

MVT0531 PARKER JKT

FABRIC : SOFTSHELL 3L BONDED WITH FLEECE- 100% Recycled Polyester

FIT : Regular

BRANDING : Woven label

XS, S, M, L, XL, XXL



3 663270 849884

¥ 29,000



DRY PL:Y  
SK/SK



A Peppup Print



B Blurry Water Print



DRY PL:Y  
SK/SK



A Chicory Coffee



C Black



B Deep Ultramarine



D Allure Blue



**FEATURES :** Ribbed hem and cuffs - Hand pockets with zips - Pit zipped openings - Ski pass pocket - Integrated neckwarmer system

**FEATURES :** Ribbed hem and cuffs - Hand pockets with zips - Pit zipped openings - Ski pass pocket - Integrated neckwarmer system



BACKCOUNTRY TOURING		RESORT	UTILITY		LAYERING	HIKE		KIDS	WATER	BAGS	GLOVES	MIX & MATCH	OUTDOOR LIFESTYLE	ACCESSORIES
WOMEN	MEN	WOMEN	MEN	WOMEN	MEN	WOMEN	MEN		WOMEN	MEN			OUTLINE WOMEN	CAPSULES MEN

MPT138 AVENING BIB PANTS

FABRIC : STRETCH 2L- 100% Circular Polyester  
 FIT : Regular  
 BRANDING : Printed logo  
 WEIGHT : 980g

XS, S, M, L, XL, XXL



3 663270 827431

¥ 46,000

MPT0163 NAIKOON PANTS

FABRIC : STRETCH 2L- 70% Circular Polyester, 30% Polyester  
 FIT : Regular  
 BRANDING : Printed logo

XS, S, M, L, XL, XXL



3 663270 840157

¥ 45,000



DRY PL:Y  
20K/15K



F Black



G Laurel Wreath



DRY PL:Y  
20K/15K



A Black Chicory Honey



B Honey Carrot Chocolate



D Dark Blue



SEAMS : Fully Taped seams

LINING : Coremax lining tricot 100 gr/m2

FEATURES : Snow gaiters - Hand pockets with reversed zips under flap - Ergonomic construction at waist and knee position - Adjustable shoulder straps - Snap buttons at bottom hem - Thigh vents with waterproof zips - Bottom hem reinforcement - YKK® reversed center-front zip

SEAMS : Fully Taped seams

LINING : Coremax lining tricot 100 gr/m2

FEATURES : Snow gaiters - Hand pockets with waterproof zips - Thigh pockets with waterproof zips - Ergonomic construction at waist and knee position - Snap buttons at bottom hem - Thigh vents with waterproof zips - Elasticated snow skirt - Bottom hem reinforcement - Belt loops at waist

BACKCOUNTRY TOURING		RESORT		UTILITY		LAYERING		HIKE		KIDS	WATER		BAGS	GLOVES	MIX & MATCH	OUTDOOR LIFESTYLE		ACCESSORIES
WOMEN	MEN	WOMEN	MEN	WOMEN	MEN	WOMEN	MEN	WOMEN	MEN		WOMEN	MEN				OUTLINE WOMEN	CAPSULES MEN	

MPT0164 **IMPACT PANTS**

**FABRIC** : MINI REPS 2L- 100% Circular Polyester

**FIT** : Regular

**BRANDING** : Printed logo

XS, S, M, L, XL, XXL



3 663270 840362

¥ 45,000

MPT0165 **TESTY BIB PANTS**

**FABRIC** : DOBBY 2L- 64% Recycled Polyester, 36% Polyester

**FIT** : Regular

**BRANDING** : Embroidered logo

XS, S, M, L, XL, XXL



3 663270 840577

¥ 38,000



DRY PL-Y  
20K/15K



A Chicory Coffee



C Laurel Wreath



B Black



DRY PL-Y  
10K/10K



A Black



C Ponderosa Pine



B Brown Sugar



D Honey



**SEAMS** : Fully Taped seams

**LINING** : Coremax lining tricot 100 gr/m2

**FEATURES** : Snow gaiters - Hand pockets with waterproof zips - Thigh pockets with zip under flap - Ergonomic construction at waist and knee position - Snap buttons at bottom hem - Thigh vents with waterproof zips - Bottom hem reinforcement - Belt loops at waist - Elasticated snow skirt

**SEAMS** : Fully Taped seams

**LINING** : Coremax lining tricot 100 gr/m2

**FEATURES** : Snow gaiters - Thigh pockets with zip under flap - Ergonomic construction at waist and knee position - Snap buttons at bottom hem - Adjustable shoulder straps - Chest pocket with reversed zip under flap - Pit zipped openings

BACKCOUNTRY TOURING		RESORT		UTILITY		LAYERING		HIKE		KIDS	WATER		BAGS	GLOVES	MIX & MATCH	OUTDOOR LIFESTYLE		ACCESSORIES
WOMEN	MEN	WOMEN	MEN	WOMEN	MEN	WOMEN	MEN	WOMEN	MEN		WOMEN	MEN				OUTLINE	CAPSULES	

MPT0162 PICTURE OBJECT PT

FABRIC : MINI REPS 2L- 100% Circular Polyester

FIT : Straight

BRANDING : Printed logo

XS, S, M, L, XL, XXL



3 663270 839731

¥ 35,000

MPT0166 PLAN PRINTED PANTS

FABRIC : DOBBY 2L- 64% Recycled Polyester, 36% Polyester

FIT : Straight

BRANDING : Embroidered logo

XS, S, M, L, XL, XXL



3 663270 840850

¥ 32,000



SEAMS : Fully Taped seams

INSULATION : Recycled Thermal STD 40 gr/m2

LINING : Coremax lining tricot 100 gr/m2

FEATURES : Snow gaiters - Hand pockets with zip under flap - Ergonomic construction at waist and knee position - Snap buttons at bottom hem - Thigh vents with waterproof zips - Bottom hem reinforcement - Belt loops at waist - Elasticated snow skirt

SEAMS : Critically taped seams

LINING : Coremax lining tricot 100 gr/m2

FEATURES : Snow gaiters - Hand pockets with reversed zips under flap - Thigh pockets with snap under flap - Adjustable waist strap

BACKCOUNTRY TOURING		RESORT		UTILITY		LAYERING		HIKE		KIDS	WATER		BAGS	GLOVES	MIX & MATCH	OUTDOOR LIFESTYLE		ACCESSORIES
WOMEN	MEN	WOMEN	MEN	WOMEN	MEN	WOMEN	MEN	WOMEN	MEN		WOMEN	MEN				OUTLINE	CAPSULES	

MPT0167 PLAN PANTS

FABRIC : DOBBY 2L- 64% Recycled Polyester, 36% Polyester

FIT : Straight

BRANDING : Embroidered logo

XS, S, M, L, XL, XXL



3 663270 840928

¥ 32,000



DRY PL-Y  
10K/10K



A Black



C Chicory Coffee



E Carrot



B Brown Sugar



D Ponderosa Pine



SEAMS : Critically taped seams

LINING : Coremax lining tricot 100 gr/m2

FEATURES : Snow gaiters - Hand pockets with reversed zips under flap - Thigh pockets with snap under flap - Adjustable waist strap

# UTILITY

(noun) /'ju:sf(u)lines/ : ability to satisfy a particular need, to be useful.



Sometimes one word just captures the true essence of it all. We chose UTILITY as the name for our new technical range for this very reason. We designed this entire line of high-performance, Circular polyester, no-frills, sleek technical apparel with only the features that you absolutely need. This monochrome range for men and women pushes Picture's commitment to the steep lines (and to the environment of course) one step further.

## DESIGN

Subtle Prints & color palettes in functional designs and ergonomics.

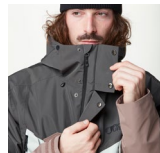
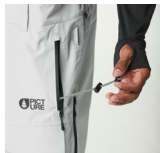

## PERFORMANCE

### DRY PLAY 20K MEMBRANE

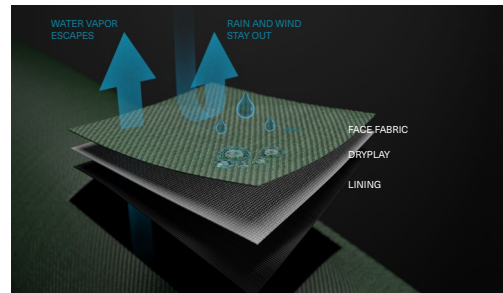

## SUSTAINABILITY



THE CIRCULAR\_

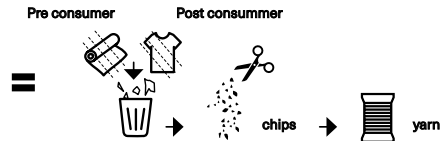

Nothing is lost, Nothing is created, Everything is transformed.

# COLOR STORY



## GRAVITY

Shades of gray and taupe inspired by nature, based on rocky tones, the palette is soothing to the eyes and the soul, taking us into a natural and pure space.



PIGEON



DEEP TAUPE

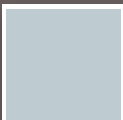

STARLIGHT  
BLUE



MAGNET



BACKCOUNTRY TOURING		RESORT		UTILITY	LAYERING		HIKE	KIDS	WATER	BAGS	GLOVES	MIX & MATCH	OUTDOOR LIFESTYLE		ACCESSORIES
WOMEN	MEN	WOMEN	MEN	WOMEN	MEN	WOMEN	MEN		WOMEN	MEN			OUTLINE	CAPSULES	
													WOMEN	MEN	

# TOP ASSORTMENTS UTILITY

## MEN

## WOMEN

### JACKETS



B260 KULDO  
BEANIE BLACK



MVT0534 U78  
JKT MAGNET  
PIGEON DEEP  
TAUPE

MVT0534 U78  
JKT PIGEON



MVT0533  
U43 JKT DEEP  
TAUPE

MVT0533 U43  
JKT MAGNET



BP0214  
KOMIT-22  
BACKPACK  
BLACK



WVT0370  
U54 JKT DEEP  
TAUPE

WVT0370 U54  
JKT PIGEON



WVT0372 U68  
JKT PIGEON  
STARLIGHT  
BLUE DEEP  
TAUPE

WVT0372 U68  
JKT  
STARLIGHT  
BLUE

### PANTS



MPT0169 U28  
BIB PANTS  
MAGNET



MPT0169 U28  
BIB PANTS  
PIGEON



MPT0169 U28  
BIB PANTS  
DEEP TAUPE



GT158 ANCON  
MITTS BLACK



GT0169  
GLENWORTH  
GTX GLOVES  
BLACK



WPT0124 U62  
BIB PANTS  
DEEP TAUPE



WPT0124 U62  
BIB PANTS  
PIGEON



WPT0124 U62  
BIB PANTS  
STAR-  
LIGHT-BLUE

BACKCOUNTRY TOURING		RESORT		UTILITY	LAYERING		HIKE	KIDS	WATER	BAGS	GLOVES	MIX & MATCH	OUTDOOR LIFESTYLE	ACCESSORIES
WOMEN	MEN	WOMEN	MEN	WOMEN	MEN	WOMEN	MEN		WOMEN	MEN			OUTLINE WOMEN	CAPSULES MEN

WVT0372 U68 JKT

FABRIC : OXFORD 2L- 55% Polyester, 45% Circular Polyester

FIT : Regular

BRANDING : Printed logo

XS, S, M, L, XL



3 663270 864894

¥ 56,000

WVT0370 U54 JKT

FABRIC : OXFORD 2L- 55% Polyester, 45% Circular Polyester

FIT : Regular

BRANDING : Printed logo

XS, S, M, L, XL



3 663270 864757

¥ 50,000



DRY PL:Y  
20K/15K



A Pigeon Starlight Blue



B Starlight Blue



DRY PL:Y  
20K/15K



A Pigeon



B Deep Taupe



SEAMS : Critically taped seams

LINING : Tricot 96 gr/m2

FEATURES : Double slider YKK® zip - Lycra wrist gaiters - Hand pockets with reversed zips under flap - Chest pockets with waterproof zips - Adjustable ergonomic hood with drawcord system - Elasticated snow skirt - Pit zipped openings - Ski pass pocket

SEAMS : Fully Taped seams

INSULATION : Recycled Thermal STD 60 gr/m2 body and sleeve, 40gr/m2 hood

LINING : Tricot 130 gr/m2

FEATURES : Double slider YKK® zip - Lycra wrist gaiters - Hand pockets with reversed zips under flap - Chest pocket with zip under flap - Adjustable hem with drawcord - Ergonomic hood with single-point adjustment system - Pit zipped openings - Fixed snow skirt - Ski pass pocket

BACKCOUNTRY TOURING		RESORT		UTILITY	LAYERING		HIKE	KIDS	WATER	BAGS	GLOVES	MIX & MATCH	OUTDOOR LIFESTYLE		ACCESSORIES
WOMEN	MEN	WOMEN	MEN	WOMEN	MEN	WOMEN	MEN		WOMEN	MEN			OUTLINE	CAPSULES	
													WOMEN	MEN	

WPT0124 **U62 BIB PANTS**  
**FABRIC** : OXFORD 2L- 55% Polyester, 45% Circular Polyester  
**FIT** : Regular  
**BRANDING** : Printed logo  
 XS, S, M, L, XL



3 663270 859081

¥ 45,000



DRY PL:Y  
20K/15K



A Deep Taupe



C Starlight Blue



B Pigeon



**SEAMS** : Fully Taped seams  
**LINING** : Tricot 96 gr/m2  
**FEATURES** : Snow gaiters - Hand pockets with zips - Thigh pockets with zip under flap - Adjustable waist strap - Chest pouch pocket - Adjustable shoulder straps - Ergonomic construction at waist and knee position - Snap buttons at bottom hem - Reinforced hem and cuffs





BACKCOUNTRY TOURING		RESORT		UTILITY	LAYERING		HIKE	KIDS	WATER	BAGS	GLOVES	MIX & MATCH	OUTDOOR LIFESTYLE	ACCESSORIES
WOMEN	MEN	WOMEN	MEN	WOMEN	MEN	WOMEN	MEN		WOMEN	MEN			OUTLINE WOMEN	CAPSULES MEN

MVT0534 **U78 JKT**

**FABRIC** : OXFORD 2L- 55% Polyester, 45% Circular Polyester

**FIT** : Regular

**BRANDING** : Printed logo

XS, S, M, L, XL, XXL



3 663270 850446

¥ 56,000

MVT0533 **U43 JKT**

**FABRIC** : OXFORD 2L- 55% Polyester, 45% Circular Polyester

**FIT** : Regular

**BRANDING** : Printed logo

XS, S, M, L, XL, XXL



3 663270 850309

¥ 56,000



DRY PL:Y  
20K/15K



THE CIRCULAR



A Magnet Pigeon Deep Taupe



B Pigeon



DRY PL:Y  
20K/15K



THE CIRCULAR



A Magnet



B Deep Taupe



**SEAMS** : Fully Taped seams

**LINING** : Tricot 180 gr/m2

**FEATURES** : Reversed YKK zip under flap - Lycra wrist gaiters - Hand pockets with reversed zips under flap - Chest pockets - Snap flap chest pockets - Adjustable ergonomic hood with drawcord system - Elasticated snow skirt - Ski pass pocket

**SEAMS** : Fully Taped seams

**INSULATION** : Recycled Thermal STD 60 gr/m2 body and sleeve, 40gr/m2 hood

**LINING** : Tricot 130 gr/m2

**FEATURES** : Reversed YKK zip under flap - Lycra wrist gaiters - Hand pockets with reversed zips under flap - Chest pocket with reversed zip under flap - Adjustable hem with drawcord - Ergonomic hood with single-point adjustment system - Pit zipped openings - Fixed snow skirt - Ski pass pocket

The image displays two views of a male model wearing a brown ski suit. On the left, a back view shows the suit's construction, including a black long-sleeved shirt underneath and a black beanie. The right image shows the front view, highlighting the suit's multiple pockets, a front zipper, and the orange ski boots. The model has long brown hair and a mustache. The background is a plain, light color.

**FEATURES:** Snow gaiters - Hand pockets with zips - Thigh pockets with zip under flap - Adjustable waist strap - Chest pouch pocket - Adjustable shoulder straps - Ergonomic construction at waist and knee position - Snap buttons at bottom hem - Reinforced hem and cuffs



# LAYERING



Regulate temperature and comfort by slipping layers on and off based on the intensity of your adventure and the changing weather. Picture offers an always-evolving range of base and mid layers to help you to customize your ideal setup.

## SUSTAINABILITY



+



+



### Already heard about PFC?



PFC traces were found in rivers, glaciers and nearby production factories.



PFC are used to make products water repellent



PFC can generate health problems for humans & animals

PFC are banned from our entire outerwear production

## PERFORMANCE



+



+



+



+

DRY FEEL



+



+





BACKCOUNTRY TOURING		RESORT		UTILITY		LAYERING	HIKE		KIDS	WATER		BAGS	GLOVES	MIX & MATCH	OUTDOOR LIFESTYLE		ACCESSORIES
WOMEN	MEN	WOMEN	MEN	WOMEN	MEN	WOMEN	MEN	MEN		WOMEN	MEN				OUTLINE	CAPSULES	
															WOMEN	MEN	

SWT0164 HI PUFF DOWN W JKT

FABRIC : 30D LIGHT RIPSTOP- 58% Recycled Polyester, 42% Circular Polyester

FIT : Regular

BRANDING : Embroidered logo

XS, S, M, L, XL



3 663270 855656

¥ 44,000

3



THE CIRCULAR



M

A Silt Gr Orch Blurry Wtr



C Black



B Chicory Cocoa Vanilla



D Lime Cream Hemp Roebuck

INSULATION : Real Duck Down 80/20 RDS

LINING : Engineered 20D Nylon Body and Sleeve

FEATURES : YKK® Vislon front zip - Elastic bands at cuffs - Chest pocket with reversed zip - under flap - Ergonomic hood - Hand pockets



BACKCOUNTRY TOURING		RESORT		UTILITY		LAYERING	HIKE		KIDS	WATER	BAGS	GLOVES	MIX & MATCH	OUTDOOR LIFESTYLE		ACCESSORIES
WOMEN	MEN	WOMEN	MEN	WOMEN	MEN	WOMEN	MEN	WOMEN		WOMEN	MEN			OUTLINE	CAPSULES	
														WOMEN	MEN	



SWT0165 MID PUFF DOWN W JKT

FABRIC : 30D LIGHT RIPSTOP- 100% Recycled Polyester

FIT : Regular

BRANDING : Embroidered logo

XS, S, M, L, XL



¥ 42,000



A Silt Green Orchid



C Lime Cream Rosebuck



B Black



D Shadow Gray Ice Melt

INSULATION : Real Duck Down 80/20 RDS

LINING : Engineered 20D Nylon Body and Sleeve

FEATURES : YKK® Vislon front zip - Elastic bands at cuffs - Hand pockets with zips - Ergonomic hood - Chest pocket with zip

BACKCOUNTRY TOURING		RESORT		UTILITY		LAYERING	HIKE		KIDS	WATER	BAGS	GLOVES	MIX & MATCH	OUTDOOR LIFESTYLE	ACCESSORIES
WOMEN	MEN	WOMEN	MEN	WOMEN	MEN	WOMEN	MEN	MEN		WOMEN	MEN			OUTLINE	CAPSULES
														WOMEN	MEN

SWT0167 TEHANIE HYBRID JKT

FABRIC : 30D LIGHT RIPSTOP- 58% Recycled Polyester, 42% Circular Polyester

FIT : Regular

BRANDING : Woven label

XS, S, M, L, XL



3 663270 856219

¥ 26,000

SWT142 POSY PRINTED JKT

FABRIC : 30D LIGHT TAFFETA- 100% Recycled Polyester

FIT : Regular

BRANDING : Embroidered logo

WEIGHT : 620g

XS, S, M, L, XL



3 663270 830509

¥ 28,000



A Black



D Chicory Coffee



B Texture Print



B Orchid

M



INSULATION : Primaloft Black Eco 100 g/m<sup>2</sup>

FEATURES : YKK® Vislon front zip - Lycra wrist gaiters - Hand pockets with zip under flap - Chest pocket with reversed zip under flap

FEATURES : YKK® Vislon front zip - Elastic bands at cuffs - Chest pocket with reversed zip under flap - Ergonomic hood - Reversible jacket

BACKCOUNTRY TOURING		RESORT		UTILITY		LAYERING		HIKE		KIDS	WATER		BAGS	GLOVES	MIX & MATCH	OUTDOOR LIFESTYLE		ACCESSORIES
WOMEN	MEN	WOMEN	MEN	WOMEN	MEN	WOMEN	MEN	WOMEN	MEN		WOMEN	MEN				OUTLINE	CAPSULES	
						WOMEN	MEN									WOMEN	MEN	

SWT143 POSY JKT

FABRIC : 30D LIGHT RIPSTOP- 100% Recycled Polyester  
 FIT : Regular  
 BRANDING : Embroidered logo  
 WEIGHT : 680g

XS, S, M, L, XL



3 663270 830578

¥ 28,000

SWT0169 NAATIL 1/4 FLEECE

FABRIC : LIGHTWEIGHT POLARTEC SHERPA- 100% Recycled Polyester  
 FIT : Regular  
 BRANDING : Embroidery

XS, S, M, L, XL



3 663270 856561

¥ 26,000



C Silt Green



D Cocoa Brown

D Cocoa Brown



A Light Milk



B Black



# SHEARLING FLEECE

ORIGINAL SYNTHETIC FLEECE

Polartec® Shearling Fleece, made from Thermal Pro®, brings advanced functionality to a classic, high-pile look.

Before we invented soft, smooth synthetic fleece, Shearling's bulky warmth was the norm. The traditional knit, napped, and shorn finish delivers timeless style and unparalleled comfort in this more breathable, pill-resistant update.

OUTERWEAR'S ULTIMATE GAME CHANGER.

FEATURES : YKK® Vislon front zip - Elastic bands at cuffs - Chest pocket with reversed zip under flap - Ergonomic hood with stretch binding - Reversible jacket

FEATURES : YKK®front half zip - Chest pockets with reversed zips under flap - Hand pockets with reversed zips under flap



BACKCOUNTRY TOURING		RESORT		UTILITY		LAYERING	HIKE		KIDS	WATER		BAGS	GLOVES	MIX & MATCH	OUTDOOR LIFESTYLE		ACCESSORIES
WOMEN	MEN	WOMEN	MEN	WOMEN	MEN	WOMEN	MEN	MEN		WOMEN	MEN				OUTLINE	CAPSULES	

SWT145 IZIMO FZ FLEECE

FABRIC : LONG PILE SHERPA- 80% Recycled Polyester, 20% Polyester

FIT : Straight

BRANDING : Flock printed logo

WEIGHT : 460g

XS, S, M, L, XL



3 663270 830714

¥ 26,000

SWT0168 ZELKOVA PRINTED FLEECE

FABRIC : SHERPA FLEECE- 100% Recycled Polyester

FIT : Regular

BRANDING : Embroidery

XS, S, M, L, XL



3 663270 856424

¥ 16,000



2



D Silt Green



F Roebuck



2



A Blurry Water Print



E Vanilla



B Texture Print



**FEATURES :** YKK® reversed zip with piping - Hand pockets with zips - Chest pocket with zip - Ergonomic hood with stretch binding

**FEATURES :** YKK® front zip - Hand pockets - Warm high collar

BACKCOUNTRY TOURING		RESORT		UTILITY		LAYERING	HIKE		KIDS	WATER		BAGS	GLOVES	MIX & MATCH	OUTDOOR LIFESTYLE		ACCESSORIES
WOMEN	MEN	WOMEN	MEN	WOMEN	MEN	WOMEN	MEN	MEN		WOMEN	MEN				OUTLINE	CAPSULES	
															WOMEN	MEN	

SWT0162 ARCCA W FZ FLEECE

FABRIC : MICRO FLEECE - 100% Circular Polyester

FIT : Regular

BRANDING : Embroidery

XS, S, M, L, XL



3 663270 855168

¥ 18,000

2



A Green Moss Vanilla Orch



C Hemp Rosebuck Vanilla



B Vanilla Cocoa Chioory



D Pigeon Deep Taupe Vanil



FEATURES : Half front opening with snaps - Chest pocket with zip - Warm high collar - Elastic binding at cuffs

BACKCOUNTRY TOURING		RESORT		UTILITY		LAYERING	HIKE		KIDS	WATER		BAGS	GLOVES	MIX & MATCH	OUTDOOR LIFESTYLE		ACCESSORIES
WOMEN	MEN	WOMEN	MEN	WOMEN	MEN	WOMEN	MEN	MEN		WOMEN	MEN				OUTLINE	CAPSULES	
															WOMEN	MEN	

SWT0161 ARCCA W 1/4 FLEECE

FABRIC : FLEECE- 100% Circular Polyester

FIT : Regular

BRANDING : Embroidery

XS, S, M, L, XL



3 663270 854888

¥ 15,000



A Green Moss Vanilla Orch



C Rosebuck Hemp Vanilla



B Vanilla Cocoa Chioory



D Pigeon Deep Taupe Vanil



FEATURES : Half front opening with snaps - Chest pocket with zip - Warm high collar - Elastic binding at cuffs

BACKCOUNTRY TOURING		RESORT		UTILITY		LAYERING	HIKE		KIDS	WATER		BAGS	GLOVES	MIX & MATCH	OUTDOOR LIFESTYLE		ACCESSORIES
WOMEN	MEN	WOMEN	MEN	WOMEN	MEN	WOMEN	MEN	MEN		WOMEN	MEN				OUTLINE	CAPSULES	
															WOMEN	MEN	

SWT0170 RETRO ARCCA W 1/4 FLEECE

FABRIC : Micro fleece- 50% Recycled Polyester, 50% Polyester

FIT : Straight

BRANDING : Embroidery

XS, S, M, L, XL



3 663270 856707

¥ 13,000

SWT0163 BAKE W 1/4 GRID FLEECE

FABRIC : GRID FLEECE DOUBLE FACE KNIT- 94% Circular Polyester, 6%

Spandex

FIT : Straight

BRANDING : Print

WEIGHT : 320g



3 663270 855441

¥ 15,000

2



A Sea Fog Deep Water



2



A Acid Lime



C Pigeon



B Vanilla



FEATURES : Half front opening with snaps - Chest pocket with zip - Warm high collar - Elastic binding at cuffs

FEATURES : Half front opening with YKK® zip - Hand pockets with zips

BACKCOUNTRY TOURING		RESORT		UTILITY		LAYERING	HIKE		KIDS	WATER		BAGS	GLOVES	MIX & MATCH	OUTDOOR LIFESTYLE		ACCESSORIES
WOMEN	MEN	WOMEN	MEN	WOMEN	MEN	WOMEN	MEN	MEN		WOMEN	MEN				OUTLINE	CAPSULES	

SWT152 PAGAYA HIGH FLEECE

FABRIC : BRUSHED FLEECE- 88% Recycled Polyester, 12% Spandex  
 FIT : Straight  
 BRANDING : Printed logo  
 WEIGHT : 360g

XS, S, M, L, XL



3 663270 765726

¥ 14,000

SWT151 PAGAYA PRD HIGH FLEECE

FABRIC : BRUSHED FLEECE- 88% Recycled Polyester, 12% Spandex  
 FIT : Straight  
 BRANDING : Printed logo  
 WEIGHT : 360g

XS, S, M, L, XL



3 663270 830929

¥ 14,000

2



B Black



D Blurry Water Silt Gre



F Textury Print Roebuck



E Vanilla

2



C Blurry Water Print



D Textury Print



SEAMS : Flatlock seams  
 LINING : Fleece  
 FEATURES : Face side peach - Back side brushed

SEAMS : Flatlock seams  
 LINING : Fleece  
 FEATURES : Face side peach - Back side brushed

BACKCOUNTRY TOURING		RESORT		UTILITY		LAYERING	HIKE		KIDS	WATER		BAGS	GLOVES	MIX & MATCH	OUTDOOR LIFESTYLE		ACCESSORIES
WOMEN	MEN	WOMEN	MEN	WOMEN	MEN	WOMEN	MEN	MEN		WOMEN	MEN				OUTLINE	CAPSULES	

WTS501 MILITA TOP

FABRIC : KNIT- 93% Recycled Polyester, 7% Spandex

FIT : Straight

BRANDING : Printed logo

WEIGHT : 260g

XS, S, M, L, XL



3 663270 831766

¥ 12,000

WTS500 MILITA PRINTED TOP

FABRIC : KNIT- 93% Recycled Polyester, 7% Spandex

FIT : Straight

BRANDING : Printed logo

WEIGHT : 260g

XS, S, M, L, XL



3 663270 831629

¥ 12,000



C Paisley Purple



C Blurry Water Print



D Texture Print



FEATURES : Two-sided brushed fleece - Cuffs with thumbholes - Raglan sleeves

FEATURES : Two-sided brushed fleece - Cuffs with thumbholes - Raglan sleeves



BACKCOUNTRY TOURING		RESORT		UTILITY		LAYERING	HIKE		KIDS	WATER		BAGS	GLOVES	MIX & MATCH	OUTDOOR LIFESTYLE		ACCESSORIES
WOMEN	MEN	WOMEN	MEN	WOMEN	MEN	WOMEN	MEN	MEN		WOMEN	MEN				OUTLINE	CAPSULES	

LG091 **XINA BOTTOM**  
 FABRIC : KNIT- 93% Recycled Polyester, 7% Spandex  
 FIT : Slim  
 BRANDING : Printed logo  
 WEIGHT : 220g  
 XS, S, M, L, XL

3 663270 738423

¥ 12,000



A Black

FEATURES : Two-sided brushed fleece

LG090 **XINA PRINTED BOTTOM**  
 FABRIC : KNIT- 93% Recycled Polyester, 7% Spandex  
 FIT : Slim  
 BRANDING : Printed logo  
 WEIGHT : 240g  
 XS, S, M, L, XL

3 663270 827288

¥ 12,000



C Blurry Water Print



D Texture Print

FEATURES : Two-sided brushed fleece



BACKCOUNTRY TOURING		RESORT		UTILITY		LAYERING		HIKE		KIDS	WATER		BAGS	GLOVES	MIX & MATCH	OUTDOOR LIFESTYLE		ACCESSORIES							
WOMEN	MEN	WOMEN	MEN	WOMEN	MEN	WOMEN	MEN	WOMEN	MEN		WOMEN	MEN				OUTLINE	CAPSULES								
																WOMEN	MEN								
MEN																									
BEST																									
																									
																									
BETTER																									
																									
GOOD		FULLY INSULATED				HYBRID INSULATED				HEAVYWEIGHT				MIDWEIGHT											

BACKCOUNTRY TOURING		RESORT		UTILITY		LAYERING	HIKE		KIDS	WATER		BAGS	GLOVES	MIX & MATCH	OUTDOOR LIFESTYLE		ACCESSORIES
WOMEN	MEN	WOMEN	MEN	WOMEN	MEN	WOMEN	MEN	MEN		WOMEN	MEN				OUTLINE	CAPSULES	

SMT0150 HI PUFF DOWN JKT

FABRIC : 30D LIGHT RIPSTOP SOLID- 58% Recycled Polyester, 42% Circular Polyester  
FIT : Regular  
BRANDING : Embroidered logo

XS, S, M, L, XL, XXL



3 663270 854338

¥ 45,000

SMT0151 MID PUFF DOWN JKT

FABRIC : 30D LIGHT RIPSTOP SOLID- 58% Recycled Polyester, 42% Circular Polyester  
FIT : Straight  
BRANDING : Embroidered logo

XS, S, M, L, XL, XXL



3 663270 854543

¥ 43,000



A Black



C Pdrsa Pine L Wre Shadow



A Black



C Laurel Wreath Pdrsa Pin



E Shadow Laurel Wreath



B Black Ultramarine Honey



B Brown Sugar Chicory Cot



D Deep Ultramarine



INSULATION : Real Duck Down 80/20 RDS

LINING : Engineered 20D Nylon Body and Sleeve

FEATURES : YKK® Vislon front zip - Lycra wrist gaiters - Hand pockets with zips - Ergonomic hood - Tightening system at side hem - Chest pocket with reversed zip under flap

INSULATION : Real Duck Down 80/20 RDS

LINING : Engineered 20D Nylon Body and Sleeve

FEATURES : YKK® Vislon front zip - Elastic bands at cuffs - Hand pockets with zip under flap - Ergonomic hood - Chest pocket with zip

BACKCOUNTRY TOURING		RESORT		UTILITY		Layering	HIKE		KIDS	Water	BAGS	GLOVES	MIX & MATCH	OUTDOOR LIFESTYLE		ACCESSORIES
WOMEN	MEN	WOMEN	MEN	WOMEN	MEN	WOMEN	MEN	MEN		WOMEN				OUTLINE	CAPSULES	
														WOMEN	MEN	

SMT0142 MOHE JKT

FABRIC : PRE BAFFLE 50D- 55% Recycled Polyester, 45% Polyester

FIT : Regular

BRANDING : Flock printed logo

XS, S, M, L, XL, XXL



3 663270 853287

¥ 32,000

SMT0145 TAKASHIMA JKT

FABRIC : 30D LIGHT RIPSTOP- 100% Recycled Polyester

FIT : Regular

BRANDING : Flock printed logo

XS, S, M, L, XL, XXL



3 663270 853843

¥ 34,000



A Black



B Ponderosa Pine



A Dark Blue



C Black



B Chicory Coffee



D Ponderosa Pine



INSULATION : Polyester 185 g body, 120 g sleeve, 40 g hood

LINING : Engineered 20D Nylon Body and Sleeve

FEATURES : YKK® Vislon front zip - Elastic bands at cuffs - Hand pockets with zip under flap - Ergonomic hood with single-point adjustment system

INSULATION : Primaloft Black Eco : 100 g/m<sup>2</sup> body and sleeve, 60 g/m<sup>2</sup> hood

FEATURES : YKK® front zip - Elastic binding at hem and cuffs - Side pockets with vislon zips - Ergonomic hood

BACKCOUNTRY TOURING		RESORT		UTILITY		LAYERING	HIKE		KIDS	WATER		BAGS	GLOVES	MIX & MATCH	OUTDOOR LIFESTYLE		ACCESSORIES
WOMEN	MEN	WOMEN	MEN	WOMEN	MEN	WOMEN	MEN	MEN		WOMEN	MEN				OUTLINE	CAPSULES	
															WOMEN	MEN	

### SMT0140 HORSES JKT

**FABRIC** : PRE BAFFLE 60D- 55% Recycled Polyester, 45% Polyester

**FIT** : Regular

**BRANDING** : Flock printed logo

XS, S, M, L, XL, XXL



3 663270 852938

¥ 32,000

### SMT0135 ANTHARA FLEECE

**FABRIC** : SOLID LIGHTWEIGHT SHERPA- 100% Recycled Polyester

**FIT** : Regular

**BRANDING** : Embroidery

XS, S, M, L, XL, XXL



3 663270 851955

¥ 33,000



A Ponderosa Pine

M



B Black



NO ARTIFICIAL  
FIBRE



A Cocoa Brown



**INSULATION** : Polyester 185 g body, 120 g sleeve

**FEATURES** : YKK® front zip - Elastic binding at hem and cuffs - Hand pockets with zips

**LINING** : Tricot 96gr/m2

**FEATURES** : YKK® front zip - Hand pockets with zips - Warm high collar

BACKCOUNTRY TOURING		RESORT		UTILITY		LAYERING	HIKE		KIDS	WATER		BAGS	GLOVES	MIX & MATCH	OUTDOOR LIFESTYLE		ACCESSORIES
WOMEN	MEN	WOMEN	MEN	WOMEN	MEN	WOMEN	MEN	MEN		WOMEN	MEN				OUTLINE	CAPSULES	
															WOMEN	MEN	

SMT0134 AMBROZE FLEECE

FABRIC : THERMAL PRO MELANGE- 100% Recycled Polyester

FIT : Straight

BRANDING : Embroidery

WEIGHT : 620g

XS, S, M, L, XL, XXL



3 663270 851740

¥ 24,000

2

POLARTEC



A Grey Melange



E Black



B Dark Blue

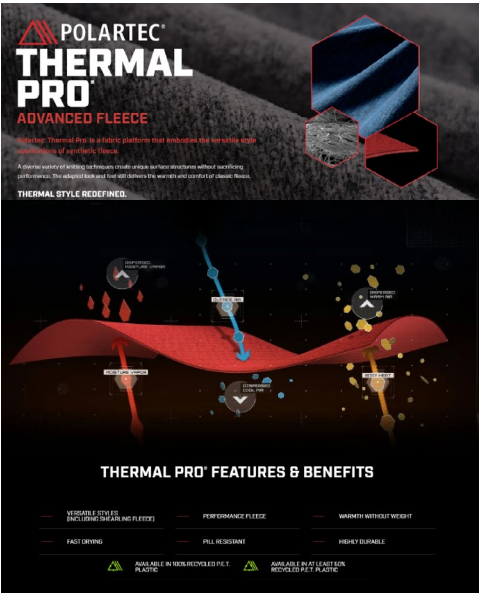

LINING : Tricot 96gr/m2

FEATURES : YKK® reversed center-front zip - Elastic binding at hem and cuffs - Hand pockets with zips

- Ergonomic hood



BACKCOUNTRY TOURING		RESORT		UTILITY		LAYERING		HIKE		KIDS	WATER		BAGS	GLOVES	MIX & MATCH	OUTDOOR LIFESTYLE		ACCESSORIES
WOMEN	MEN	WOMEN	MEN	WOMEN	MEN	WOMEN	MEN	WOMEN	MEN		WOMEN	MEN				OUTLINE	CAPSULES	
																WOMEN	MEN	

SMT0139 DAUWY FZ FLEECE

FABRIC : THERMAL PRO MELANGE- 100% Recycled Polyester

FIT : Straight

BRANDING : Embroidery

XS, S, M, L, XL, XXL



3 663270 852655

¥ 24,000

SMT0144 PARK ZIP TECH HOODIE

FABRIC : FLEECE- 100% Recycled Polyester

FIT : Regular

BRANDING : Embroidery

XS, S, M, L, XL, XXL



3 663270 853638

¥ 22,000

2



A Chicory Coffee



C Ponderosa Pine



A Honey



C Laurel Wreath



B Grey Melange



D Black



B Black



FEATURES : YKK® Vislon front zip - Hand pockets with zips - Chest pocket with zip under flap - Warm high collar

FEATURES : YKK® reversed center-front zip - Hand pockets with zips

BACKCOUNTRY TOURING		RESORT		UTILITY		LAYERING	HIKE		KIDS	WATER		BAGS	GLOVES	MIX & MATCH	OUTDOOR LIFESTYLE		ACCESSORIES
WOMEN	MEN	WOMEN	MEN	WOMEN	MEN	WOMEN	MEN	MEN		WOMEN	MEN				OUTLINE	CAPSULES	
															WOMEN	MEN	

### SMT128 TOFU SWEATER

FABRIC : THERMAL PRO MELANGE- 100% Recycled Polyester

FIT : Regular

BRANDING : Woven label

WEIGHT : 340g

XS, S, M, L, XL, XXL



3 663270 762725

¥ 18,000

### SMT0143 PARK TECH HOODIE

FABRIC : FLEECE- 100% Recycled Polyester

FIT : Regular

BRANDING : Embroidery

WEIGHT : 840g

XS, S, M, L, XL, XXL



3 663270 853423

¥ 18,000

POLARTEC



A Black



B Grey Melange



D Ponderosa Pine

**POLARTEC<sup>®</sup>**  
**THERMAL PRO<sup>®</sup>**  
**ADVANCED FLEECE**

Introducing Thermal Pro, a fabric platform that combines the best of both worlds: the softness of a fleece and the performance of a technical fabric.

A fabric created by combining the best of both worlds: the softness of a fleece and the performance of a technical fabric.

**THERMAL STYLE REDEFINED.**

**THERMAL PRO<sup>®</sup> FEATURES & BENEFITS**

- ✓ VERSATILE & STYLISH (INCLUDING THERMAL FLEECE)
- ✓ PERFORMANCE FLEECE
- ✓ WARMTH WITHOUT WEIGHT
- ✓ FAST DRYING
- ✓ PULL RESISTANT
- ✓ HIGHLY DURABLE

AVAILABLE IN 100% RECYCLED P.E.T. PLASTIC

AVAILABLE IN 100% RECYCLED P.E.T. PLASTIC



A Carrot



C Black



B Brown Sugar



FEATURES : Elastic binding at hem and cuffs

BACKCOUNTRY TOURING		RESORT		UTILITY		LAYERING	HIKE		KIDS	WATER	BAGS	GLOVES	MIX & MATCH	OUTDOOR LIFESTYLE		ACCESSORIES
WOMEN	MEN	WOMEN	MEN	WOMEN	MEN	WOMEN	MEN	MEN		WOMEN				OUTLINE	CAPSULES	
														WOMEN	MEN	

SMT0136 ARCCA 1/4 FLEECE  
 FABRIC : MICRO FLEECE- 100% Circular Polyester  
 FIT : Regular  
 BRANDING : Embroidery  
 XS, S, M, L, XL, XXL



¥ 18,000

SMT0137 ARCCA 1/4 PRINTED FLEECE  
 FABRIC : MICRO FLEECE- 100% Circular Polyester  
 FIT : Regular  
 BRANDING : Embroidery  
 XS, S, M, L, XL, XXL



¥ 18,000

2



A Black Vanilla Cocos Br



C Ponderosa Pine Black



E Deep Taupe Pigeon



2



A Ponderosa Pine Peppup P



B Honey Vanilla Black



D Cocoa Brown Chicory Cof



FEATURES : Half front opening with snaps - Chest pocket with snap button - Warm high collar - Elastic binding on collar & cuff



FEATURES : Half front opening with snaps - Chest pocket with snap button - Warm high collar - Elastic binding on collar & cuff

BACKCOUNTRY TOURING		RESORT		UTILITY		Layering	HIKE	KIDS	WATER	BAGS	GLOVES	MIX & MATCH	OUTDOOR LIFESTYLE		ACCESSORIES
WOMEN	MEN	WOMEN	MEN	WOMEN	MEN	WOMEN	MEN		WOMEN	MEN			OUTLINE	CAPSULES	
													WOMEN	MEN	

SMT0138 BAKE GRID FZ FLEECE

FABRIC : GRID FLEECE DOUBLE FACE KNIT- 94% Circular Polyester, 6% Spandex  
FIT : Straight  
BRANDING : Print  
WEIGHT : 420g

XS, S, M, L, XL, XXL



3 663270 852440

¥ 22,000

SMT0148 BAKE GRID 1/4 FLEECE

FABRIC : GRID FLEECE DOUBLE FACE KNIT- 94% Circular Polyester, 6% Spandex  
FIT : Straight  
BRANDING : Print  
WEIGHT : 260g

XS, S, M, L, XL, XXL



3 663270 854123

¥ 22,000



A Black



C Ponderosa Pine



A Black



C Ponderosa Pine



B Deep Ultramarine



B Deep Ultramarine



FEATURES : Opening with reversed zip - Hand pockets with zips - Ergonomic hood with stretch binding

FEATURES : YKK® reversed center-front zip - Chest pocket with YKK® zip

BACKCOUNTRY TOURING		RESORT		UTILITY		LAYERING	HIKE		KIDS	WATER		BAGS	GLOVES	MIX & MATCH	OUTDOOR LIFESTYLE		ACCESSORIES
WOMEN	MEN	WOMEN	MEN	WOMEN	MEN	WOMEN	MEN	MEN		WOMEN	MEN				OUTLINE	CAPSULES	
															WOMEN	MEN	

SMT0141 MARLAY TECH FLEECE

FABRIC : GRID FLEECE DOUBLE FACE KNIT- 94% Circular Polyester, 6% Spandex  
FIT : Straight  
BRANDING : Print  
WEIGHT : 440g

XS, S, M, L, XL, XXL



3 663270 853072

¥ 12,000

MTS1072 NANGHA TOP

FABRIC : KNIT- 93% Recycled Polyester, 7% Spandex  
FIT : Regular  
BRANDING : Printed logo  
WEIGHT : 320g

XS, S, M, L, XL, XXL



3 663270 746886

¥ 13,000



A Black



C Laurel Wreath



D Black



F Ponderosa Pine



B Brown Sugar



E Brown Sugar



FEATURES : YKK® reversed center-front zip - Hand pockets - Warm high collar

FEATURES : Two-sided brushed fleece - Cuffs with thumbholes

BACKCOUNTRY TOURING		RESORT		UTILITY		LAYERING	HIKE		KIDS	WATER		BAGS	GLOVES	MIX & MATCH	OUTDOOR LIFESTYLE		ACCESSORIES
WOMEN	MEN	WOMEN	MEN	WOMEN	MEN	WOMEN	MEN	MEN		WOMEN	MEN				OUTLINE	CAPSULES	

MTS1167 **NANGHA PRINTED TOP**  
**FABRIC :** KNIT- 93% Recycled Polyester, 7% Spandex  
**FIT :** Regular  
**BRANDING :** Printed logo  
**WEIGHT :** 360g  
 XS, S, M, L, XL, XXL



¥ 13,000



A Peppup Print



**FEATURES :** Two-sided brushed fleece - Cuffs with thumbholes

LG088 **LHOTSE PT**  
**FABRIC :** KNIT- 93% Recycled Polyester, 7% Spandex  
**FIT :** Slim  
**BRANDING :** Flock printed logo  
**WEIGHT :** 300g  
 XS, S, M, L, XL, XXL



¥ 12,000



**FEATURES :** Two-sided brushed fleece

LG0098 **LHOTSE PRINTED PT**  
**FABRIC :** KNIT- 93% Recycled Polyester, 7% Spandex  
**FIT :** Slim  
**BRANDING :** Flock printed logo  
**WEIGHT :** 260g  
 S, M, L, XL, XXL



¥ 12,000



A Peppup Print

**FEATURES :** Two-sided brushed fleece





# HIKING

Versatile and performance-driven hiking apparel.



After putting our ski technologies to the test in the mountains, we developed a full range of technical hiking apparel for you to hit the trails at your own pace; a disruptive, modern approach to hiking designed for any conditions and any time of year.

## DESIGN

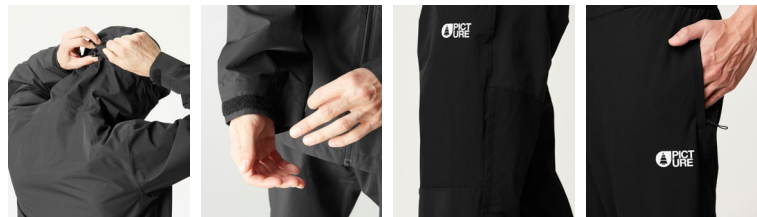

## PERFORMANCE

### DRY PLAY 10K MEMBRANE

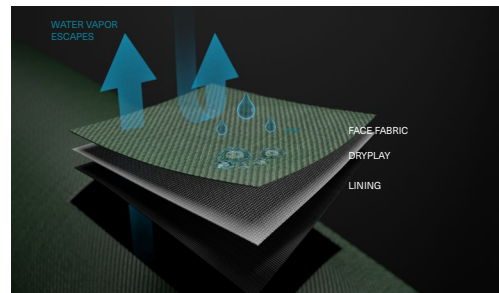

## SUSTAINABILITY



**THE CIRCULAR\_**

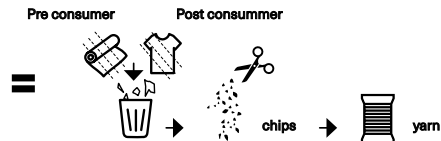

Nothing is lost, Nothing is created, Everything is transformed.

# COLOR STORY WOMEN

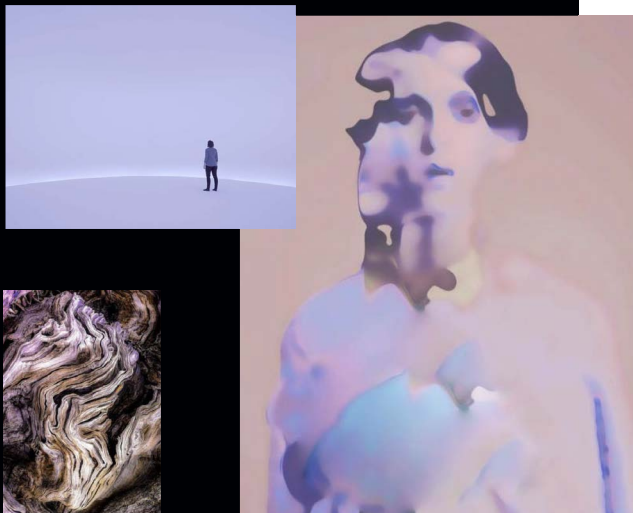

## PHANTASMA

LOOK OUTWARD TO FIND INSPIRATION and create new landscapes. The elegance of brown takes us into a wild natural world.



# COLOR STORY MEN



## AROUND THE GREEN

A captivating story that delves into the realm of colors through the lens of green, evoking the serene beauty of a forest. Dive into a world of rich shades where green unveils its mysteries, reminiscent of the lush tranquility found deep within the woods.

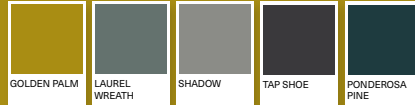

BACKCOUNTRY TOURING		RESORT		UTILITY		LAYERING		HIKE	KIDS	WATER		BAGS	GLOVES	MIX & MATCH	OUTDOOR LIFESTYLE		ACCESSORIES
WOMEN	MEN	WOMEN	MEN	WOMEN	MEN	WOMEN	MEN	WOMEN		WOMEN	MEN				OUTLINE	CAPSULES	
															WOMEN	MEN	

TOP ASSORTMENTS  
WOMEN HIKING



WVT329 ABSTRAL + 2.5L W  
JKT BLACK



WVT329 ABSTRAL + 2.5L  
W JKT CHICORY COFFEE  
PAISLEY PURPLE VANILLA



SWT0164 HI-PUFF DOWN  
W-JKT CHICORY COFFEE  
COCOA BROWN VANILLA



SWT0165 MID PUFF  
DOWN W JKT BLACK



SWT0163 BAKE W 1-4 GRID  
FLEECE VANILLA



SWT0162 ARCCA W FZ  
FLEECE VANILLA COCOA  
BROWN CHICORY COFFEE



SWT145 IZIMO FZ FLEECE  
VANILLA



SWT0161 ARCCA W 1-4  
FLEECE VANILLA COCOA  
BROWN CHICORY COFFEE



SWT0167 TEHANIE  
HYBRID JKT CHICORY  
COFFEE

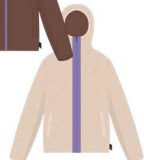

SWT143 POSY JKT COCOA  
BROWN



WTS501 MILITA TOP  
PAISLEY PURPLE



SWT152 PAGAYA HIGH  
FLEECE VANILLA



WPT112 TULEE WARM  
STRETCH PANTS

BACKCOUNTRY TOURING		RESORT		UTILITY		LAYERING		HIKE	KIDS	WATER	BAGS	GLOVES	MIX & MATCH	OUTDOOR LIFESTYLE		ACCESSORIES
WOMEN	MEN	WOMEN	MEN	WOMEN	MEN	WOMEN	MEN	WOMEN		WOMEN	MEN			OUTLINE	CAPSULES	
														WOMEN	MEN	

WVT329 ABSTRAL+ 2.5L W JKT

FABRIC : OXFORD SOLID 20K 2.5L- 52% Recycled Polyester, 48% Circular Polyester  
 FIT : Regular  
 WEIGHT : 299g

XS, S, M, L, XL



¥ 32,000



DRY PL:Y  
10K/10K



C Black



D Chicory Coffee



LINING : Printed Backing

FEATURES : Ergonomic hood with single-point adjustment system - Brim hood - YKK® front zip - Side pockets with zip - Chest pocket with zip - Sleeve cuff adjustment with hook and loop - Bottom hem adjustment system - Reflective details - Long back fit

WPT112 TULEE WARM STRETCH PANTS

FIT : Regular  
 XS, S, M, L, XL



¥ 13,000



A Black

FEATURES : Elastic waistband - Side pockets with zip

WPT113 TULEE STRETCH PANTS

FABRIC : PLAIN FABRIC- 90% Recycled Polyamide, 10% Spandex  
 FIT : Regular  
 XS, S, M, L, XL











¥ 13,000



B Black

FEATURES : Elastic waistband - Side pockets with zip

BACKCOUNTRY TOURING		RESORT		UTILITY		LAYERING		HIKE	KIDS	WATER		BAGS	GLOVES	MIX & MATCH	OUTDOOR LIFESTYLE		ACCESSORIES
WOMEN	MEN	WOMEN	MEN	WOMEN	MEN	WOMEN	MEN	WOMEN		WOMEN	MEN				OUTLINE	CAPSULES	
								MEN							WOMEN	MEN	
<div>  <p>MVT478 ABSTRAL+2.5L JKT LAUREL WREATH PON- DEROSA PINE BLACK</p>  <p>MVT478 ABSTRAL+2.5L JKT BLACK</p>  <p>SMT0151 MID PUFF- DOWN JKT LAUREL WREATH PONDEROSA PINE</p>  <p>SWT0165 MID PUFF- DOWN W JKT BLACK</p>  <p>SMT0140 HORSES JKT BLACK</p> </div>															TOP ASSORTMENTS MEN HIKING		
<div>  <p>SMT0148 BAKE GRID 1-4 FLEECE PONDEROSA PINE</p>  <p>SMT0136 ARCCA 1-4 FLEECE PONDEROSA PINE BLACK</p>  <p>SMT0137 ARCCA 1-4 PRINTED FLEECE PONDE- ROSA PINE PEPPUP PRINT</p>  <p>SMT0141 MARLAY TECH FLEECE LAUREL WREATH</p>  <p>SMT0139 DAUWY FZ FLEE- CE PONDEROSA PINE</p> </div>																	
<div>  <p>MTS1072 NANGHA TOP PONDEROSA PINE</p>  <p>LG088 LHOTSE PT BLACK</p>  <p>MTS1167 NAN- GHA-PRINTED TOP PEPPUP PRINT</p>  <p>MTS1072 NANGHA TOP BLACK</p> </div>																	
<div>  <p>MPT158 SHOONER STRETCH PANTS BLACK</p>  <p>MPT154 ABSTRAL 2.5L PANTS BLACK</p>  <p>MPT154 ABSTRAL 2.5L PANTS BLACK</p> </div>																	

BACKCOUNTRY TOURING		RESORT		UTILITY		LAYERING		HIKE	KIDS	WATER		BAGS	GLOVES	MIX & MATCH	OUTDOOR LIFESTYLE		ACCESSORIES
WOMEN	MEN	WOMEN	MEN	WOMEN	MEN	WOMEN	MEN	WOMEN		WOMEN	MEN				OUTLINE	CAPSULES	
								MEN							WOMEN	MEN	

MVT478 ABSTRAL+ 2.5L JKT

FABRIC : OXFORD SOLID 20K 2.5L- 52% Recycled Polyester, 48% Circular Polyester  
FIT : Regular  
WEIGHT : 334g

S, M, L, XL, XXL



3 663270 756199

¥ 32,000



DRY PL+Y  
10K/10K



B Black



E Laurel Wreath

LINING : Printed Backing

FEATURES : Packable jacket with self stowing pocket on right hand side - Ergonomic hood with single-point adjustment system - Brim hood - YKK® front zip - Side pockets with zip - Chest pocket with zip - Sleeve cuff adjustment with hook and loop - Bottom hem adjustment system - Reflective details - Long back fit





BACKCOUNTRY TOURING		RESORT		UTILITY		LAYERING		HIKE	KIDS	WATER		BAGS	GLOVES	MIX & MATCH	OUTDOOR LIFESTYLE		ACCESSORIES
WOMEN	MEN	WOMEN	MEN	WOMEN	MEN	WOMEN	MEN	WOMEN		MEN	OUTLINE				CAPSULES		
											WOMEN				MEN		

MPT154 ABSTRAL+ 2.5L PANTS

FABRIC : OXFORD SOLID 20K 2.5L- 52% Recycled Polyester, 48% Circular Polyester  
FIT : Regular  
WEIGHT : 275g

S, M, L, XL, XXL

DRY PL-Y  
10K/10K



3 663270 742994

¥ 25,000

FEATURES : Zip entry at hand pocket position for easy access to the pockets of the product worn underneath - Lower leg opening with zip and snap - Reflective details

MPT158 SHOONER STRETCH PANTS

FABRIC : PLAIN FABRIC- 90% Recycled Polyamide, 10% Spandex  
FIT : Regular  
WEIGHT : 400g

XS, S, M, L, XL, XXL



3 663270 803091

¥ 20,000

LINING : Printed Backing

FEATURES : Elastic waistband - Two side zip pocket - Elasticated bottom hem



BACKCOUNTRY TOURING		RESORT		UTILITY		LAYERING		HIKE	KIDS	WATER		BAGS	GLOVES	MIX & MATCH	OUTDOOR LIFESTYLE		ACCESSORIES
WOMEN	MEN	WOMEN	MEN	WOMEN	MEN	WOMEN	MEN	WOMEN		MEN	OUTLINE				CAPSULES		
								MEN							WOMEN	MEN	

MPT159 ALPHO PANTS

FABRIC : PLAIN FABRIC- 50% Polyamide, 45% Organic Cotton, 5% Spandex  
FIT : Regular  
WEIGHT : 350g

28, 30, 31, 32, 33, 34, 36, 38



A Black



3 663270 803237

¥ 16,000

MPT157 LENU STRECH PANTS

FABRIC : PLAIN FABRIC- 90% Recycled Polyamide, 10% Spandex  
FIT : Regular

S, M, L, XL, XXL



B Black



3 663270 743458

¥ 15,000

FEATURES : Belt loops at waist - Adjustable waist with drawcord - Fly opening with YKK® zip and snap  
- Side pockets - Thigh pocket with zip

FEATURES : Side pockets with zip under flap - Elastic ankle cuffs



## KIDS



Kids deserve great technical and sustainable gear, too. Since we know just how important it is to pass down our values to future generations, we continue to expand our full range of baby, toddler, and youth apparel to ensure that they also get to spend amazing moments with us in the mountains.

### TODDLER

## I Fit® System

I Fit® System allows  
jackets and pants  
to grow along with the toddler.

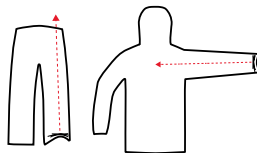

Use the adjuster to extend the  
size of the sleeves or legs to  
your kid's height .

### YOUTH



Grow With Me system allows  
jackets and pants  
to grow along with the youth.

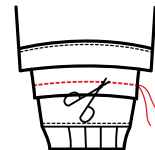

Cut the red  
thread gently  
and stretch the  
sleeve or leg of  
your product to  
gain a size.



BACKCOUNTRY TOURING		RESORT		UTILITY		LAYERING		HIKE		KIDS	WATER		BAGS	GLOVES	MIX & MATCH	OUTDOOR LIFESTYLE		ACCESSORIES
WOMEN	MEN	WOMEN	MEN	WOMEN	MEN	WOMEN	MEN	WOMEN	MEN		WOMEN	MEN				OUTLINE	CAPSULES	
																WOMEN	MEN	

KVT0113 OLYVERA JKT

FABRIC : POLY OXFORD 2L- 52% Recycled Polyester, 48% Polyester

FIT : Regular

BRANDING : Embroidered logo

WEIGHT : 920g

6, 8, 10, 12, 14



3 663270 836204

¥ 30,000



3



DRY PL:Y  
20K/20K



B Orchid Silt Green



A Textury Print Roebuck



SEAMS : fully taped seams

INSULATION : Recycled Thermal STD 195 gr/m2 body, 70 gr/m2 sleeve, 60gr/m2 hood

LINING : Taffeta 100% Polyamide

FEATURES : Front opening with snaps and YKK® reversed zips under flap - Lycra wrist gaiters - Hand pockets with zip under flap - Adjustable cuffs with hook and loop system - Ergonomic hood with single-point adjustment system - Fixed snow skirt - Ski pass pocket - Interior mesh pocket - Grow-with-me system



BACKCOUNTRY TOURING		RESORT		UTILITY		LAYERING		HIKE		KIDS	WATER		BAGS	GLOVES	MIX & MATCH	OUTDOOR LIFESTYLE		ACCESSORIES
WOMEN	MEN	WOMEN	MEN	WOMEN	MEN	WOMEN	MEN	WOMEN	MEN		WOMEN	MEN				OUTLINE	CAPSULES	
																WOMEN	MEN	

# KVT0116 OLYVER JKT

FABRIC : POLY OXFORD 2L- 52% Recycled Polyester, 48% Polyester

FIT : Regular

BRANDING : Embroidered logo

WEIGHT : 1016g

6, 8, 10, 12, 14



3 663270 836839

¥ 30,000



DRY PLAY  
20K/20K



B Pdrsa Pine Lwreath Gold



A Deep Marine Choco Honey



SEAMS : fully taped seams

INSULATION : Recycled Thermal STD 195 gr/m2 body, 70 gr/m2 sleeve, 60gr/m2 hood

LINING : Recycled Polyester 230T

FEATURES : Front opening with snaps and YKK® reversed zips under flap - Lycra wrist gaiters - Hand pockets with zip under flap - Adjustable cuffs with hook and loop system - Chest pocket with reversed zip under flap - Ergonomic hood with single-point adjustment system - Warm high collar - Fixed snow skirt - Ski pass pocket - Interior mesh pocket - Grow-with-me system





BACKCOUNTRY TOURING		RESORT		UTILITY		LAYERING		HIKE		KIDS	WATER		BAGS	GLOVES	MIX & MATCH	OUTDOOR LIFESTYLE		ACCESSORIES
WOMEN	MEN	WOMEN	MEN	WOMEN	MEN	WOMEN	MEN	WOMEN	MEN		WOMEN	MEN				OUTLINE	CAPSULES	
																WOMEN	MEN	

### KVT0112 KAMELYA JKT

**FABRIC** : POLY OXFORD 2L- 52% Recycled Polyester, 48% Polyester  
**FIT** : Regular  
**BRANDING** : Embroidered logo  
**WEIGHT** : 700g

6, 8, 10, 12, 14



3 663270 835924

¥ 29,000

### KVT0119 STONY PRINTED JKT

**FABRIC** : POLY OXFORD 2L- 52% Recycled Polyester, 48% Polyester  
**FIT** : Regular  
**BRANDING** : Embroidered logo  
**WEIGHT** : 820g

6, 8, 10, 12, 14



3 663270 837256

¥ 28,000



DRY PL-Y  
10K/10K



A Silt Green Orchid Acid



B Paisley Purple Siltgree



DRY PL-Y  
10K/10K



A Ponderosa Pine Peppup P



D Lime Cream Hemp Rosebuck



**SEAMS** : Critically taped seams

**INSULATION** : Recycled Thermal STD 120 gr/m2 body, 80 gr/m2 sleeve, 40gr/m2 hood

**LINING** : Taffeta 100% Polyamide

**FEATURES** : YKK® reversed center-front zip - Lycra wrist gaiters - Hand pockets with zip under flap - Adjustable cuffs with hook and loop system - Chest pocket with YKK® zip - Ergonomic hood with single-point adjustment system - Fixed snow skirt - Ski pass pocket - Interior mesh pocket - Grow-with-me system

**SEAMS** : Critically taped seams

**INSULATION** : Recycled Thermal STD 100 gr/m2 body, 80 gr/m2 sleeve, 40gr/m2 hood

**LINING** : Taffeta 100% Polyamide

**FEATURES** : YKK® Vislon front zip - Lycra wrist gaiters - Hand pockets with zip under flap - Adjustable cuffs with hook and loop system - Chest pocket with YKK® zip - Ergonomic hood with single-point adjustment system - Fixed snow skirt - Ski pass pocket - Interior mesh pocket - Grow-with-me system



BACKCOUNTRY TOURING		RESORT		UTILITY		LAYERING		HIKE		KIDS	WATER		BAGS	GLOVES	MIX & MATCH	OUTDOOR LIFESTYLE		ACCESSORIES
WOMEN	MEN	WOMEN	MEN	WOMEN	MEN	WOMEN	MEN	WOMEN	MEN		WOMEN	MEN				OUTLINE	CAPSULES	
																WOMEN	MEN	

## KVT0126 STONY JKT

**FABRIC** : POLY OXFORD 2L- 52% Recycled Polyester, 48% Polyester

**FIT** : Regular

**BRANDING** : Embroidered logo

**WEIGHT** : 840g

6, 8, 10, 12, 14



3 663270 837393

¥ 28,000

## KVT0117 COSSMO JKT

**FABRIC** : POLY OXFORD 2L- 52% Recycled Polyester, 48% Polyester

**FIT** : Regular

**BRANDING** : Embroidered logo

**WEIGHT** : 800g

6, 8, 10, 12, 14



3 663270 836907

¥ 29,000



DRY PL-Y  
10K/10K



B Black Deep Ultramarine



A Chicory Coffee Acidlime



DRY PL-Y  
10K/10K



A Blk Brwn Sugar Chicocof



B Black Honey Chocolate



C Pdrra Pine Golden L Wre



**SEAMS** : Critically taped seams

**INSULATION** : Recycled Thermal STD 100 gr/m2 body, 80 gr/m2 sleeve, 40gr/m2 hood

**LINING** : Taffeta 100% Polyamide

**FEATURES** : YKK® Vislon front zip - Lycra wrist gaiters - Hand pockets with zip under flap - Adjustable cuffs with hook and loop system - Chest pocket with YKK® zip - Ergonomic hood with single-point adjustment system - Fixed snow skirt - Ski pass pocket - Interior mesh pocket - Grow-with-me system

**SEAMS** : Critically taped seams

**INSULATION** : Recycled Thermal STD 80 gr/m2 body, 60 gr/m2 sleeve, 40gr/m2 hood

**LINING** : Recycled Polyester 230T

**FEATURES** : YKK® reversed center-front zip - Lycra wrist gaiters - Hand pockets with zip under flap - Adjustable cuffs with hook and loop system - Chest pocket with reversed zip under flap - Ergonomic hood with single-point adjustment system - Fixed snow skirt - Ski pass pocket - Interior mesh pocket - Grow-with-me system

BACKCOUNTRY TOURING		RESORT		UTILITY		LAYERING		HIKE		KIDS	WATER		BAGS	GLOVES	MIX & MATCH	OUTDOOR LIFESTYLE		ACCESSORIES
WOMEN	MEN	WOMEN	MEN	WOMEN	MEN	WOMEN	MEN	WOMEN	MEN		WOMEN	MEN				OUTLINE	CAPSULES	
																WOMEN	MEN	

### KVT0118 TISSERA GIRL JKT

**FABRIC** : POLY OXFORD 2L + PRINT- 52% Recycled Polyester, 48% Polyester  
**FIT** : Regular  
**BRANDING** : Embroidered logo  
**WEIGHT** : 680g

6, 8, 10, 12, 14



3 663270 837119

¥ 28,000

### KVT0114 SEADY JKT

**FABRIC** : POLY OXFORD 2L- 52% Recycled Polyester, 48% Polyester  
**FIT** : Regular  
**BRANDING** : Embroidered logo  
**WEIGHT** : 720g

6, 8, 10, 12, 14



3 663270 836419

¥ 26,000



DRY PL-Y  
10K/10K



A Blurry Water Print



B Texture Print



DRY PL-Y  
10K/10K



C Lime Cream Roebeek Hemp



B Blk Paisley Pulp Siltgr



A Silt Green Orchid Acid



**SEAMS** : Critically taped seams

**INSULATION** : Recycled Thermal STD 100 gr/m2 body, 80 gr/m2 sleeve, 40gr/m2 hood

**LINING** : Taffeta 100% Polyamide

**FEATURES** : YKK® reversed center-front zip - Lycra wrist gaiters - Hand pockets with zip under flap - Adjustable cuffs with hook and loop system - Chest pocket with reversed zip under flap - Ergonomic hood with single-point adjustment system - Fixed snow skirt - Ski pass pocket - Interior mesh pocket - Grow-with-me system

**SEAMS** : Critically taped seams

**INSULATION** : Recycled Thermal STD 120 gr/m2 body, 80 gr/m2 sleeve, 40gr/m2 hood

**LINING** : Taffeta 100% Polyamide

**FEATURES** : YKK® reversed center-front zip - Lycra wrist gaiters - Hand pockets with zip under flap - Adjustable cuffs with hook and loop system - Chest pocket with reversed zip under flap - Ergonomic hood with single-point adjustment system - Fixed snow skirt - Ski pass pocket - Interior mesh pocket - Grow-with-me system

BACKCOUNTRY TOURING		RESORT		UTILITY		LAYERING		HIKE		KIDS	WATER		BAGS	GLOVES	MIX & MATCH	OUTDOOR LIFESTYLE		ACCESSORIES
WOMEN	MEN	WOMEN	MEN	WOMEN	MEN	WOMEN	MEN	WOMEN	MEN		WOMEN	MEN				OUTLINE	CAPSULES	
																WOMEN	MEN	

### KVT0115 DAUMY JKT

**FABRIC :** POLY OXFORD 2L- 52% Recycled Polyester, 48% Polyester

**FIT :** Regular

**BRANDING :** Embroidered logo

**WEIGHT :** 800g

6, 8, 10, 12, 14



DRY PL-Y  
10K/10K



D Black Mood Print Honey



A Chicory Coffee Bk Acid



B Black Honey Deep Marine



C Pdrsa Pinepeppup L Wirth



¥ 28,000



3 663270 836693

### KPT0049 NINGE BIB PANTS

**FABRIC :** POLY OXFORD 2L- 52% Recycled Polyester, 48% Polyester

**FIT :** Regular

**BRANDING :** Embroidered logo

**WEIGHT :** 740g

6, 8, 10, 12, 14



DRY PL-Y  
10K/10K



C Orchid



A Black



D Roebuck



B Laurel Wreath



3 663270 835207

¥ 25,000



**SEAMS :** Critically taped seams

**INSULATION :** Recycled Thermal STD 120 gr/m2 body, 80 gr/m2 sleeve, 40gr/m2 hood

**LINING :** Taffeta 100% Polyamide

**FEATURES :** YKK® reversed center-front zip - Lycra wrist gaiters - Hand pockets with zip under flap - Adjustable cuffs with hook and loop system - Chest pocket with reversed zip - Ergonomic hood with single-point adjustment system - Fixed snow skirt - Ski pass pocket - Interior mesh pocket - Grow-with-me system

**SEAMS :** Critically taped seams

**INSULATION :** Recycled Thermal STD 80 gr/m2

**LINING :** Coremax lining tricot

**FEATURES :** Snow gaiters - Hand pockets with reversed zips under flap - Ergonomic construction at waist and knee position - Adjustable shoulder straps - Snap buttons at bottom hem - Thigh vents with waterproof zips - Grow-with-me system - Lycra side panels

BACKCOUNTRY TOURING		RESORT		UTILITY		LAYERING		HIKE		KIDS	WATER		BAGS	GLOVES	MIX & MATCH	OUTDOOR LIFESTYLE		ACCESSORIES
WOMEN	MEN	WOMEN	MEN	WOMEN	MEN	WOMEN	MEN	WOMEN	MEN		WOMEN	MEN				OUTLINE	CAPSULES	
																WOMEN	MEN	

KPT0044 **TIME PANTS**

**FABRIC** : POLY OXFORD 2L- 52% Recycled Polyester, 48% Polyester  
**FIT** : Regular  
**BRANDING** : Embroidered logo  
**WEIGHT** : 560g

6, 8, 10, 12, 14



3 663270 834385

¥ 22,000

KSW0160 **PIPOA YOUTH FLEECE**

**FABRIC** :MICRO FLEECE 100% Circular Polyester  
**BRANDING** : Embroidery  
**WEIGHT** : 220g

6, 8, 10, 12, 14



3 663270 835481

¥ 13,000



DRY PL-Y  
10K/10K



C Paisley Purple



B Silt Green



A Black



C Honey Black Vanilla



B Roebuck Hemp Vanilla



D Pdrsa Pine Black Vanill



A Black Vanilla Orchid



**SEAMS** : Critically taped seams

**INSULATION** : Recycled Thermal STD 80 gr/m2

**LINING** : Coremax lining tricot 96 gr/m2

**FEATURES** : Snow gaiters - Adjustable waist strap - Ergonomic construction at waist and knee position  
- Snap buttons at bottom hem - Thigh vents with waterproof zips - Hand pockets with zip under flap -  
Grow-with-me system

**LINING** : Fleece

**FEATURES** : YKK® front zip - Warm high collar

BACKCOUNTRY TOURING		RESORT		UTILITY		LAYERING		HIKE		KIDS	WATER		BAGS	GLOVES	MIX & MATCH	OUTDOOR LIFESTYLE		ACCESSORIES
WOMEN	MEN	WOMEN	MEN	WOMEN	MEN	WOMEN	MEN	WOMEN	MEN		WOMEN	MEN				OUTLINE	CAPSULES	
																WOMEN	MEN	

KSW0161 **PIPOA TODDLER FLEECE**

FABRIC : MICRO FLEECE- 100% Circular Polyester

BRANDING : Embroidery

WEIGHT : 160g

18-24, 3Y, 4Y, 5Y



3 663270 835641

¥ 13,000



A Black Vanilla Orchid



B Honey Black Vanilla

LINING : Fleece  
FEATURES : YKK® front zip - Warm high collar

KSW0163 **MARLAY YOUTH FLEECE**

FABRIC : GRID FLEECE DOUBLE FACE KNIT- 94% Circular Polyester, 6%

Spandex

BRANDING : Embroidery

WEIGHT : 220g



3 663270 835788

¥ 10,000



A Laurel Wreath



B Black

LINING : Fleece  
FEATURES : YKK® reversed center-front zip - Warm high collar





BACKCOUNTRY TOURING		RESORT		UTILITY		LAYERING		HIKE		KIDS	WATER		BAGS	GLOVES	MIX & MATCH	OUTDOOR LIFESTYLE		ACCESSORIES
WOMEN	MEN	WOMEN	MEN	WOMEN	MEN	WOMEN	MEN	WOMEN	MEN		WOMEN	MEN				OUTLINE	CAPSULES	
																WOMEN	MEN	

KVT0131 SNOWY TODDLER SUIT

FABRIC : POLY OXFORD 2L- 52% Recycled Polyester, 48% Polyester  
 FIT : Regular  
 BRANDING : Embroidered logo  
 WEIGHT : 680g

18-24, 3Y, 4Y, 5Y



3 663270 838123

¥ 23,000

KVT0128 SNOWY PRINTED TODDLER JKT

FABRIC : POLY OXFORD 2L + PRINT- 52% Recycled Polyester, 48% Polyester  
 FIT : Regular  
 BRANDING : Embroidered logo  
 WEIGHT : 400g

18-24, 3Y, 4Y, 5Y



3 663270 837720

¥ 17,000



DRY PL:Y  
10K/10K



C Black



A Sitt Green Orchid Acid



DRY PL:Y  
10K/10K



B Pdrsa Pinepeppup L Wrth



B Pdrsa Pinepeppup L Wrth



D Black Blurry Water Prt



A Textury Print Roebuck

SEAMS : Critically taped seams

FEATURES : YKK® Vislon zip and snap flap front closure - Ski pass pocket - Snow gaiters - Hand pockets with reversed zips under flap

SEAMS : Critically taped seams

INSULATION : Recycled Thermal STD 100 gr/m2 body, 80 gr/m2 sleeve, 40gr/m2 hood

LINING : Poly Sherpa 240 gr/m2

FEATURES : YKK® Vislon front zip - Elastic bands at cuffs - Hand pockets with snaps - Chest pocket - Ergonomic hood

BACKCOUNTRY TOURING		RESORT		UTILITY		LAYERING		HIKE		KIDS	WATER		BAGS	GLOVES	MIX & MATCH	OUTDOOR LIFESTYLE	ACCESSORIES	
WOMEN	MEN	WOMEN	MEN	WOMEN	MEN	WOMEN	MEN	WOMEN	MEN		WOMEN	MEN				OUTLINE WOMEN	CAPSULES MEN	

KVT0127 SNOWY TODDLER JKT

FABRIC : POLY OXFORD 2L- 52% Recycled Polyester, 48% Polyester

FIT : Regular

BRANDING : Embroidered logo

WEIGHT : 450g

18-24, 3Y, 4Y, 5Y



3 663270 837560

¥ 17,000

KPT0045 SNOWY TODDLER BIB PANTS

FABRIC : POLY OXFORD 2L- 52% Recycled Polyester, 48% Polyester

FIT : Regular

BRANDING : Embroidered logo

WEIGHT : 380g

18-24, 3Y, 4Y, 5Y



3 663270 834842

¥ 17,000



DRY PL:Y  
10K/10K



B Brown Sugar Black Acid



A Orchid Silt Green Acid



DRY PL:Y  
10K/10K



C Silt Green Orchid



B Brown Sugar Black



E Roebuck Texture Print



D Black



A Ponderosa Pine Peppup P

SEAMS : Critically taped seams

INSULATION : Recycled Thermal STD 100 gr/m2 body, 80 gr/m2 sleeve, 40gr/m2 hood

LINING : Poly Sherpa 240 gr/m2

FEATURES : YKK® Vislon front zip - Elastic bands at cuffs - Hand pockets with snaps - Chest pocket - Ergonomic hood

SEAMS : Critically taped seams

INSULATION : Recycled Thermal STD 80 gr/m2

LINING : Poly Sherpa 240 gr/m2

FEATURES : Snow gaiters - Front opening with buttons and YKK® zip under flap - Adjustable shoulder straps

BACKCOUNTRY TOURING		RESORT		UTILITY		LAYERING		HIKE		KIDS	WATER		BAGS	GLOVES	MIX & MATCH	OUTDOOR LIFESTYLE		ACCESSORIES
WOMEN	MEN	WOMEN	MEN	WOMEN	MEN	WOMEN	MEN	WOMEN	MEN		WOMEN	MEN				OUTLINE	CAPSULES	
																WOMEN	MEN	

KVT0129 SNOWY BABY SUIT

FABRIC : 30D LIGHT RIPSTOP- 58% Recycled Polyester, 42% Circular Polyester  
 FIT : Regular  
 BRANDING : Embroidered logo  
 WEIGHT : 420g

0-6M, 6-12M, 12-18M, 18-24



3 663270 837782

¥ 20,000

GT161 TESTY GLOVES

FABRIC : POLY OXFORD 2L- 52% Recycled Polyester, 48% Polyester  
 BRANDING : Embroidered logo  
 WEIGHT : 200g

6, 8, 10, 12, 14



3 663270 731707

¥ 8,000



A Blurry Water Print



B Ponderosa Pine



A Black



G Peppup Print



H Honey



F Texture Print

SEAMS : Critically taped seams  
 INSULATION : Thermal STD insulation 170 gr/m2  
 LINING : Poly Sherpa 240 gr/m2  
 FEATURES : YKK® zip front opening - Elastic bands at cuffs - Elastic binding at hem and cuffs

FEATURES : Leather palms - Black flock velvex thumb

BACKCOUNTRY TOURING		RESORT		UTILITY		LAYERING		HIKE		KIDS	WATER		BAGS	GLOVES	MIX & MATCH	OUTDOOR LIFESTYLE		ACCESSORIES
WOMEN	MEN	WOMEN	MEN	WOMEN	MEN	WOMEN	MEN	WOMEN	MEN		WOMEN	MEN				OUTLINE	CAPSULES	
																WOMEN	MEN	

GT162 SNOWY MITTENS

FABRIC : POLY OXFORD 2L- 52% Recycled Polyester, 48% Polyester

BRANDING : Embroidered logo

WEIGHT : 140g

18-24, 3Y, 4Y, 5Y



3 663270 732070

¥ 6,000

B264P ONILO BEANIE KIDS Pk x3

FABRIC : WAFFLE KNIT- 99% Poly lana® Recycled Polyester, 1% Spandex

FIT : Mid profile

BRANDING : Woven label

WEIGHT : 70g

TU



3 663270 866478

¥ 4,000

DRY PL-Y

10K/10K

PFC FREE



A Black



G Peppup Print



E Blurry Water Print



F Textury Print



G Deep Ultramarine



B Laurel Wreath



A Black



H Honey



F Acid Lime

FEATURES : Leather palms - Waterproof zips

# WATER



Always improving our sustainable engineering, we integrate OYSTER SHELL POWDER as a biosource and renewable solution.

The upgraded Eicoprene technology is featured on 100% of the wetsuits range.

## DESIGN

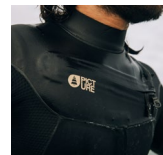
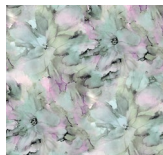

## TECHNOLOGY

**Flex  
Skin**



DRY•NOW



**WPF**

## SUSTAINABILITY

100% OF OUR WETSUIT RANGE IS MADE OF WASTE



All carbon black made from recycled tires and oysters powder

Polyamide linings made from recycled fishing nets

Recycled polyester linings made from recycled bottles

BACKCOUNTRY TOURING		RESORT		UTILITY		LAYERING		HIKE		KIDS	WATER		BAGS	GLOVES	MIX & MATCH	OUTDOOR LIFESTYLE		ACCESSORIES
WOMEN	MEN	WOMEN	MEN	WOMEN	MEN	WOMEN	MEN	WOMEN	MEN		WOMEN	MEN				OUTLINE	CAPSULES	
																WOMEN	MEN	



# DOME SERIES

Picture technical expertise dedicated to performance and warmth. Our highest protection level available. Nothing will get you out of the water!

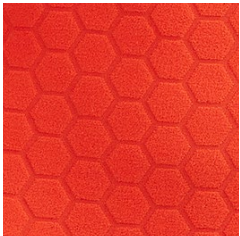

DRY NOW Lining



Liquid Seals



Hyperstretch underarms



Fully Taped Seams



Emboss Flex



Watertight seals & Fuse Cuts



BACKCOUNTRY TOURING		RESORT		UTILITY		LAYERING		HIKE	KIDS	WATER	BAGS	GLOVES	MIX & MATCH	OUTDOOR LIFESTYLE		ACCESSORIES
WOMEN	MEN	WOMEN	MEN	WOMEN	MEN	WOMEN	MEN			WOMEN	MEN			OUTLINE	CAPSULES	
														WOMEN	MEN	

WVT300 DOME W 5/4 HOOD FZ

FABRIC : - 82% Eicoprene, 8% Recycled Polyamide, 4% Polyamide, 4% Polyester, 2% Spandex

6, 8, 10, 12



A Black



3 663270 708341

¥ 100,000

WVT301 DOME W 4/3 FZ

FABRIC : - 80% Eicoprene, 8% Recycled Polyamide, 5.5% Polyester, 4.5% Polyamide, 2% Spandex

6, 8, 10, 12



A Black



3 663270 708402

¥ 90,000

FEATURES : Watertight seals - Fuse cut finish - Drain holes - Glideskin neckline - Hyper stretch-knit under the arms - Knee pads - Key pocket

FEATURES : 4/3 full-length wetsuit - Watertight seals - Fuse cut finish - Drain holes - Glideskin neckline - Hyper stretch-knit under the arms - Comfort zones - Knee pads - Key pocket

BACKCOUNTRY TOURING		RESORT		UTILITY		LAYERING		HIKE		KIDS	WATER	BAGS	GLOVES	MIX & MATCH	OUTDOOR LIFESTYLE		ACCESSORIES	
WOMEN	MEN	WOMEN	MEN	WOMEN	MEN	WOMEN	MEN	WOMEN	MEN		WOMEN				MEN	OUTLINE		CAPSULES
																WOMEN	MEN	



Full WPF Lining

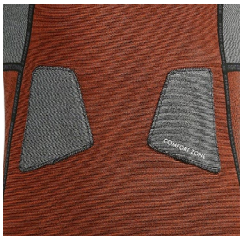

Comfort zones



Fully tapes seams



Watertight Seals & Fuse Cuts

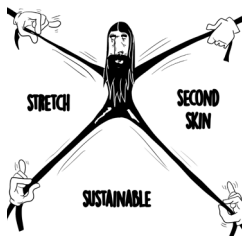

FlexSkin



# EQUATION

S E R I E S

Comfort & freedom. Save your energy for easier and better sessions.

BACKCOUNTRY TOURING		RESORT		UTILITY		LAYERING		HIKE	KIDS	WATER	BAGS	GLOVES	MIX & MATCH	OUTDOOR LIFESTYLE		ACCESSORIES
WOMEN	MEN	WOMEN	MEN	WOMEN	MEN	WOMEN	MEN			WOMEN	MEN			OUTLINE WOMEN	CAPSULES MEN	

WVT304 EQUATION W FLEXSKIN 4/3FZ

FABRIC : - 58% Recycled Polyamide, 26% Nylon, 16% Spandex  
 WEIGHT : 1100g

6, 8, 10, 12



3 663270 727854

¥ 80,000



B Black



WVT303 EQUATION W 4/3 FZ

FABRIC : - 66% Recycled Polyamide, 17% Recycled Polyester, 14% Spandex,  
 3% Recycled Spandex

4, 6, 8, 10, 12



3 663270 727793

¥ 80,000



F Abstract Flower



FEATURES : 4/3 full-length wetsuit - Watertight seals - Fuse cut finish - Drain holes - Glideskin neckline  
 - Comfort zones - Knee pads - Key pocket - Flex Skin ultra stretch neoprene

FEATURES : 4/3 full-length wetsuit - Watertight seals - Fuse cut finish - Drain holes - Glideskin neckline  
 - Comfort zones - Knee pads - Key pocket

BACKCOUNTRY TOURING		RESORT		UTILITY		LAYERING		HIKE		KIDS	WATER		BAGS	GLOVES	MIX & MATCH	OUTDOOR LIFESTYLE		ACCESSORIES
WOMEN	MEN	WOMEN	MEN	WOMEN	MEN	WOMEN	MEN	WOMEN	MEN		WOMEN	MEN				OUTLINE	CAPSULES	
																WOMEN	MEN	

WVT0375 EQUATION LTX W 5/4 FZ

**FABRIC** : - 71% Recycled Polyamide, 14% Spandex, 13% Recycled Polyester, 2% Recycled Spandex  
**BRANDING** : Printed logo  
**WEIGHT** : 1500g

4, 6, 8, 10, 12



A Blurry Water Print



3 663270 865167

¥ 75,000

WVT0374 EQUATION LTX W 4/3 FZ PRI

**FABRIC** : - 71% Recycled Polyamide, 14% Spandex, 13% Recycled Polyester, 2% Recycled Spandex  
**BRANDING** : Printed logo  
**WEIGHT** : 1160g

4, 6, 8, 10, 12



A Blurry Water Print



3 663270 865105

¥ 65,000

**FEATURES** : 5/4 full-length wetsuit - Watertight seals - Fuse cut finish - Drain holes - Glideskin neckline  
 - Comfort zones - Knee pads - Key pocket

**FEATURES** : 4/3 full-length wetsuit - Watertight seals - Fuse cut finish - Drain holes - Glideskin neckline  
 - Comfort zones - Knee pads - Key pocket



BACKCOUNTRY TOURING		RESORT		UTILITY		LAYERING		HIKE		KIDS	WATER		BAGS	GLOVES	MIX & MATCH	OUTDOOR LIFESTYLE		ACCESSORIES
WOMEN	MEN	WOMEN	MEN	WOMEN	MEN	WOMEN	MEN	WOMEN	MEN		WOMEN	MEN				OUTLINE	CAPSULES	
														</				

MVT450 DOME 5/4 HOOD FZ

FABRIC : - 82% Eicoprene, 8% Recycled Polyamide, 4% Polyamide, 4% Polyester, 2% Spandex  
 WEIGHT : 1600g

S, MS, M, MT, LS, L, LT, XL, 2XL



3 663270 696006

¥ 100,000



A Black



MVT472 DOME 5/4 FZ

FABRIC : - 71% Recycled Polyamide, 15% Polyester, 14% Spandex  
 BRANDING : Printed logo  
 WEIGHT : 1900g

S, MS, M, MT, L, XL



3 663270 755437

¥ 100,000



A Black



FEATURES : 5/4/3 full-length wetsuit with hood - Watertight seals - Fuse cut finish - Glideskin neckline  
 - Hyper stretch-knit under the arms - Knee pads - Key pocket

FEATURES : 5/4 full-length wetsuit - Watertight seals - Fuse cut finish - Drain holes - Glideskin neckline  
 - Hyper stretch-knit under the arms - Knee pads - Key pocket

BACKCOUNTRY TOURING		RESORT		UTILITY		LAYERING		HIKE	KIDS	WATER	BAGS	GLOVES	MIX & MATCH	OUTDOOR LIFESTYLE		ACCESSORIES
WOMEN	MEN	WOMEN	MEN	WOMEN	MEN	WOMEN	MEN			WOMEN	MEN			OUTLINE	CAPSULES	
														WOMEN	MEN	

MVT449 DOME 4/3 FZ

FABRIC : - 80% Eicoprene, 8% Recycled Polyamide, 5.5% Polyester, 4.5% Polyamide, 2% Spandex  
 WEIGHT : 1400g

S, MS, M, MT, LS, L, LT, XL, 2XL



A Black



3 663270 695863

¥ 90,000

MVT429 DOME 3/2 FZ

FABRIC : - 78% Eicoprene, 8.5% Recycled Polyamide, 6.5% Polyester, 5% Polyamide, 2% Spandex  
 WEIGHT : 1100g

S, MS, M, MT, LS, L, XL, 2XL



A Black



3 663270 692923

¥ 80,000

FEATURES : 4/3 full-length wetsuit - Watertight seals - Fuse cut finish - Drain holes - Glideskin neckline  
 - Hyper stretch-knit under the arms - Comfort zones - Knee pads - Key pocket

MOUSSE NEOPRENE : I-foam - Composé de poudre de coquille d'huitres, calcaire et pneus recyclés  
 TYPE D'OUVERTURE : Chest-zip entry  
 COUTURES INTERNES : Power seam COUTURES EXTERNES: Fully Taped seams  
 FEATURES : 3/2 full-length wetsuit - Watertight seals - Fuse cut finish - Drain holes - Glideskin neckline  
 - Hyper stretch-knit under the arms - Comfort zones - Knee pads - Key pocket



BACKCOUNTRY TOURING		RESORT		UTILITY		LAYERING		HIKE		KIDS	WATER	BAGS	GLOVES	MIX & MATCH	OUTDOOR LIFESTYLE		ACCESSORIES	
WOMEN	MEN	WOMEN	MEN	WOMEN	MEN	WOMEN	MEN	WOMEN	MEN		WOMEN				MEN	OUTLINE		CAPSULES
																WOMEN		MEN

MVT446 EQUATION 4/3 FZ  
 FABRIC : - 83% Recycled Polyamide, 17% Spandex  
 WEIGHT : 1120g  
 S, MS, M, MT, LS, L, LT, XL, XXL



3 663270 695160

¥ 75,000



B Charcoal



A Black

MVT447 EQUATION 4/3 FLEX SKIN FZ  
 FABRIC : - 58% Recycled Polyamide, 26% Nylon, 16% Spandex  
 WEIGHT : 1180g  
 S, MS, M, MT, LS, L, LT, XL, XXL



3 663270 695306

¥ 80,000



A Black



FEATURES : 4/3 full-length wetsuit - Watertight seals - Fuse cut finish - Drain holes - Glideskin neckline  
 - Comfort zones - Knee pads - Key pocket

FEATURES : 4/3 full-length wetsuit - Watertight seals - Fuse cut finish - Drain holes - Glideskin neckline  
 - Comfort zones - Knee pads - Key pocket - Glued and blindstitched construction (GBS)

BACKCOUNTRY TOURING		RESORT		UTILITY		LAYERING		HIKE	KIDS	WATER		BAGS	GLOVES	MIX & MATCH	OUTDOOR LIFESTYLE		ACCESSORIES
WOMEN	MEN	WOMEN	MEN	WOMEN	MEN	WOMEN	MEN			WOMEN	MEN				OUTLINE	CAPSULES	
															WOMEN	MEN	

MVT0540 **EQUATION LTX 5/4 FZ**  
**FABRIC** : - 83% Recycled Polyamide, 17% Spandex  
**BRANDING** : Printed logo  
**WEIGHT** : 1640g  
 S, MS, M, MT, LS, L, LT, XL

3 663270 850736

¥ 75,000



**FEATURES** : 5/4 full-length wetsuit - Watertight seals - Fuse cut finish - Drain holes - Glideskin neckline  
 - Comfort zones - Knee pads - Key pocket

MVT0516 **EQUATION LTX 4/3 FZ**  
**FABRIC** : - 83% Recycled Polyamide, 17% Spandex  
**BRANDING** : Printed logo  
**WEIGHT** : 1180g  
 S, MS, M, MT, LS, L, LT, XL

3 663270 846814

¥ 65,000



**FEATURES** : 4/3 full-length wetsuit - Watertight seals - Fuse cut finish - Drain holes - Glideskin neckline  
 - Comfort zones - Knee pads - Key pocket

BACKCOUNTRY TOURING		RESORT		UTILITY		LAYERING		HIKE		KIDS	WATER	BAGS	GLOVES	MIX & MATCH	OUTDOOR LIFESTYLE		ACCESSORIES
WOMEN	MEN	WOMEN	MEN	WOMEN	MEN	WOMEN	MEN	WOMEN	MEN		WOMEN	MEN			OUTLINE	CAPSULES	
															WOMEN	MEN	

MVT507 EQUATION 4/3 BZ

FABRIC : - 83% Recycled Polyamide, 17% Spandex

S, MS, M, MT, LS, L, LT, XL



A Black



3 663270 810105

¥ 70,000

MVT492 HOOD VEST 1.5MM

FABRIC : - 83% Recycled Polyamide, 17% Spandex

XS, SS, S, ST, MS, M, MT, LS, L, LT, XLS, XL, XLT, XXL



A Black



3 663270 757882

¥ 22,000

FEATURES : 4/3 full-length wetsuit - Watertight seals - Fuse cut finish

FEATURES : Watertight seals

BACKCOUNTRY TOURING		RESORT		UTILITY		LAYERING		HIKE	KIDS	WATER	BAGS	GLOVES	MIX & MATCH	OUTDOOR LIFESTYLE		ACCESSORIES
WOMEN	MEN	WOMEN	MEN	WOMEN	MEN	WOMEN	MEN			WOMEN	MEN			OUTLINE	CAPSULES	
														WOMEN	MEN	

ACC139 EQUATION BOOTS 5MM

FABRIC : - 82% Eicoprene, 9% Recycled Polyester, 7.5% Recycled Polyamide, 1.5% Spandex

XS, S, M, L, XL



B Black Raven Grey



3 663270 783249

¥ 18,000

GT143 EQUATION GLOVES 5MM

FABRIC : - 83% Recycled Polyamide, 17% Spandex

XS, S, M, L, XL



B Black Raven Grey



3 663270 783447

¥ 13,000

FEATURES : Strapless compression panels - Pull tab on heel for easier entry - Glideskin ankle cuffs - Softgrip sole - Split toe

ACC140 EQUATION BOOTS 3MM

FABRIC : - 78% Eicoprene, 11% Recycled Polyester, 9% Recycled Polyamide, 2% Spandex

XS, S, M, L, XL



B Black Raven Grey



3 663270 783317

¥ 16,000

FEATURES : Silicon grip palms - Glideskin cuffs

GT144 EQUATION GLOVES 3MM

FABRIC : - 78% Eicoprene, 11% Recycled Polyester, 9% Recycled Polyamide, 2% Spandex

S, M, L, XL



B Black Raven Grey



3 663270 783515

¥ 14,000

FEATURES : Strapless compression panels - Pull tab on heel for easier entry - Softgrip sole - Split toe - Glideskin ankle cuffs

FEATURES : Silicon grip palms - Glideskin cuffs

BACKCOUNTRY TOURING		RESORT		UTILITY		LAYERING		HIKE		KIDS	WATER	BAGS	GLOVES	MIX & MATCH	OUTDOOR LIFESTYLE		ACCESSORIES
WOMEN	MEN	WOMEN	MEN	WOMEN	MEN	WOMEN	MEN	WOMEN	MEN		WOMEN	MEN			OUTLINE	CAPSULES	
															WOMEN	MEN	

B246 EQUATION HOOD 3MM  
 FABRIC :- 83% Recycled Polyamide, 17% Spandex  
 XS, S, M, L, XL



3 663270 783379

¥ 12,000



FEATURES : Brim hood - Adjustable face opening with elastic cord  
 ACC149P CAMPO Change Mat Pk x3  
 FABRIC : 600D PLAIN- 100% Recycled Polyester  
 WEIGHT : 220g

TU



3 663270 716001

¥ 8,000

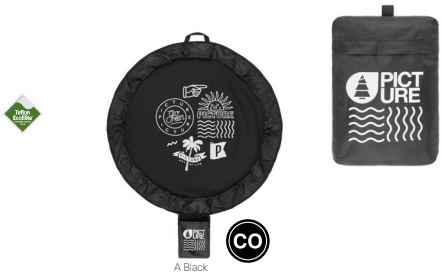

FEATURES : Waterproof wetsuit bag - Changing mat

# BAGS



Our bags offer streamlined and versatile storage options for skiing, hiking, camping, train travel, bike-packing, and even urban escapes. All the more reason to enjoy the unexpected ! Every bag from our product line uses recycled polyester and recycled buckles made in socially-responsible factories. And of course, we take care to make long-lasting and durable, too: the entire line is covered by our lifetime repair warranty program.

## SUSTAINABILITY

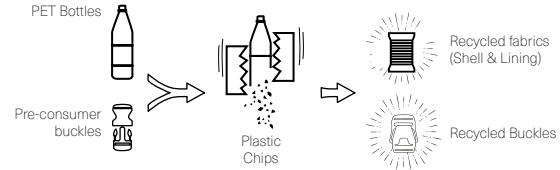

## DURABILITY



100% of the bag range is covered by the Lifetime Repair Warranty which cover:

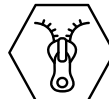

Zips



Buckles



Seams\*

\* Conditions apply

























































Webbing

## UPCYCLING



If for some reason you end up wearing your backpack out, give it a second life by cutting "along the dotted line" to transform your pack into separate accessories.

- Upcycling is one initiative among others leading the brand down the path to circularity.
- Even our toughest backpacks won't last forever: from the very beginning we thought of the end of the product lifecycle.
- For all backpacks in the collection.

BACKCOUNTRY TOURING		RESORT		UTILITY		LAYERING		HIKE		KIDS	WATER		BAGS	GLOVES	MIX & MATCH	OUTDOOR LIFESTYLE		ACCESSORIES									
WOMEN	MEN	WOMEN	MEN	WOMEN	MEN	WOMEN	MEN	WOMEN	MEN		WOMEN	MEN				OUTLINE	CAPSULES										
														WOMEN		MEN											
BEST	SNOW								OUTDOOR		TRAVEL		OUTDOOR LIFESTYLE														
	 BP0213 KOMITTR 34 BACKPACK ACID LIME								 BP0213 KOMITTR 34 BACKPACK BLACK		 BP0213 KOMITTR 34 BACKPACK CARROT		 BP0216 WILDPATH DUFFEL 55 BLACK														
	 BP0215 KOMITTR 26 BACKPACK ACID LIME								 BP0215 KOMITTR 26 BACKPACK COFFEE		 BP0215 KOMITTR 26 BACKPACK CARROT		 BP0216 WILDPATH DUFFEL 55 BLACK														
BETTER	 BP0214 KOMIT 22 BACKPACK BLACK								 BP0214 KOMIT 22 BACKPACK CARROT		 BP0214 KOMIT 22 BACKPACK COFFEE		 BP0214 KOMIT 22 BACKPACK PEPPUP-PRINT		 BP0214 KOMIT 22 BACKPACK TEXTURE-PRINT		 BP0217 WILDPATH DUFFEL 40 BLACK										
	 BP0212 KOMIT 18 BACKPACK BLACK								 BP0212 KOMIT 18 BACKPACK CARROT		 BP0212 KOMIT 18 BACKPACK COFFEE		 BP0212 KOMIT 18 BACKPACK PEPPUP-PRINT		 BP0212 KOMIT 18 BACKPACK TEXTURE-PRINT		 BP0217 WILDPATH DUFFEL 40 BISON										
	 BP0212 KOMIT 18 BACKPACK BLACK								 BP0212 KOMIT 18 BACKPACK CARROT		 BP0212 KOMIT 18 BACKPACK COFFEE		 BP0212 KOMIT 18 BACKPACK PEPPUP-PRINT		 BP0212 KOMIT 18 BACKPACK TEXTURE-PRINT		 BP0217 WILDPATH DUFFEL 40 BAYBERRY										
GOOD	 BP197 SHOES BAG BLACK								 BP197 SHOES BAG TEXTURE PRINT		 BP197 SHOES BAG PEPPUP PRINT		 BP197 SHOES BAG BLURRY WATER PRINT		 BP0209 GROUNDS 18 BACKPACK BISON												
	 BP199 SNOW BAG BLACK								 BP199 SNOW BAG TEXTURE PRINT		 BP199 SNOW BAG PEPPUP PRINT		 BP199 SNOW BAG BLURRY WATER PRINT		 BP0209 GROUNDS 18 BACKPACK DARK-STONE												
	 BP198 SKI BAG BLACK								 BP198 SKI BAG TEXTURE PRINT		 BP198 SKI BAG PEPPUP PRINT		 BP198 SKI BAG BLURRY WATER PRINT		 BP0209 GROUNDS 18 BACKPACK BAYBERRY												
														 BP184 TAMPU 20 BACKPACK BLACK		 BP184 TAMPU 20 BACKPACK GREEN-SPRAY		 BP184 TAMPU 20 BACKPACK ARASHI-CAMO PRINT		 BP184 TAMPU 20 BACKPACK FZZY PRINT		 BP0209 GROUNDS 18 BACKPACK BLACK					
														 BP188 FAROE WAISTPACK BLACK		 BP188 FAROE WAISTPACK GREEN-SPRAY		 BP188 FAROE WAISTPACK ARASHI-CAMO PRINT		 BP188 FAROE WAISTPACK FZZY PRINT		 BP0203 UTILITY TECH- POUCH BLACK					
														 BP0203 UTILITY TECH- POUCH GREEN-SPRAY		 BP0203 UTILITY TECH- POUCH ARASHI-CAMO PRINT		 BP0203 UTILITY TECH- POUCH FZZY PRINT		 BP0203 UTILITY TECH- POUCH FZZY PRINT							

126



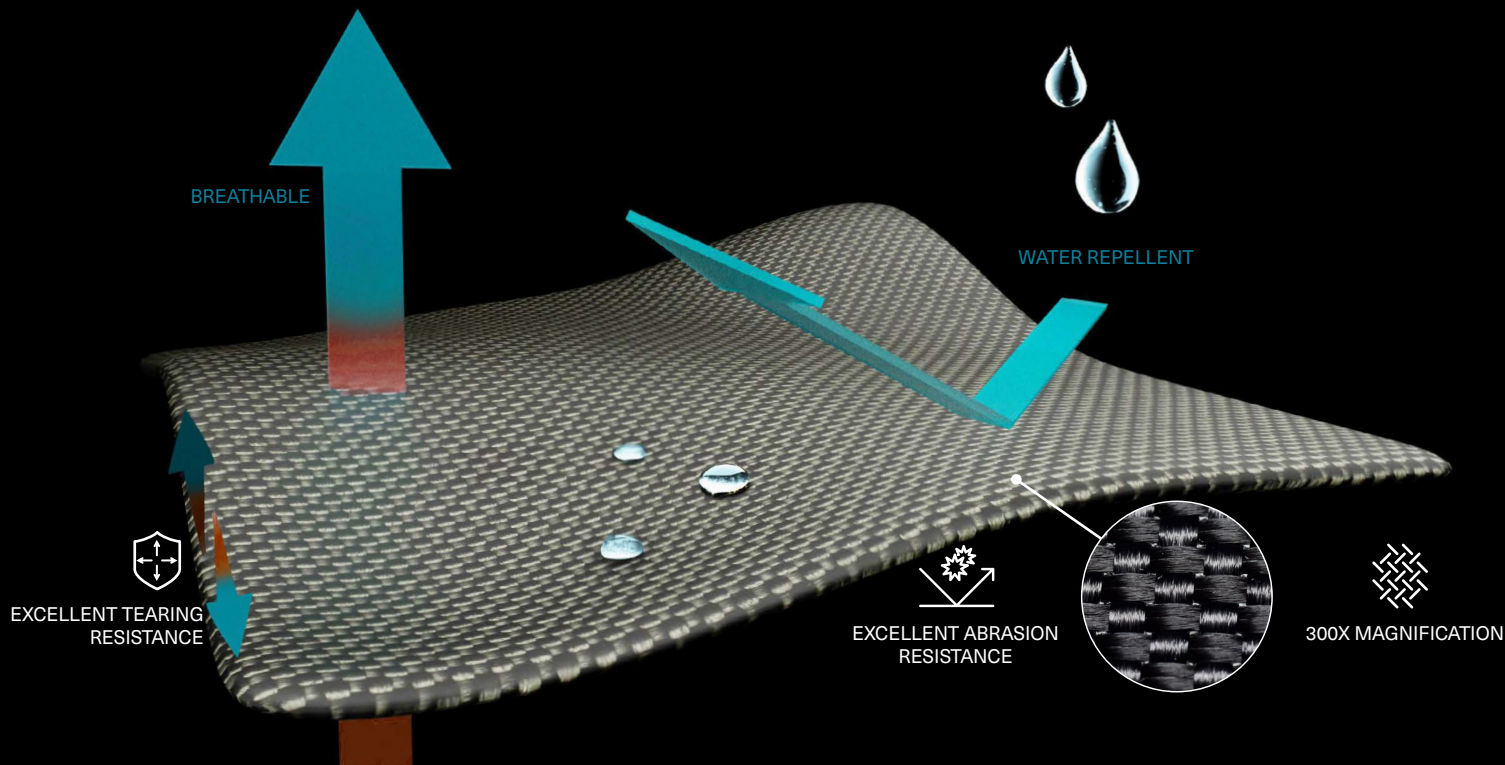

Discover the future of ski adventure with our new collection of ski backpacks, now enhanced by the revolutionary Cordura technology.

Cordura redefines durability, offering exceptional resistance in the toughest environments while remaining incredibly lightweight. This cutting-edge material ensures that your backpack withstands abrasion, the elements, and daily wear, all while remaining comfortable and easy to carry.

Trust Cordura to accompany you on your mountain adventures, whether you're a seasoned professional or an enthusiastic enthusiast. Explore freely, without compromise, with the certainty that your Cordura ski backpack is designed to withstand and endure, season after season.

BACKCOUNTRY TOURING		RESORT		UTILITY		LAYERING		HIKE		KIDS	WATER		BAGS	GLOVES	MIX & MATCH	OUTDOOR LIFESTYLE		ACCESSORIES
WOMEN	MEN	WOMEN	MEN	WOMEN	MEN	WOMEN	MEN	WOMEN	MEN		WOMEN	MEN				OUTLINE	CAPSULES	
																WOMEN	MEN	

# BP0213 KOMIT.TR 34 BACKPACK

FABRIC : CORDURA 210D STICK DIAMOND RIPSTOP- 100% Recycled Nylon

BRANDING : Flock printed logo

WEIGHT : 1400g

VOLUME : 34 L

Ski Alpinism	
BC touring	
Freeride	
Resort	



3 663270 833609

¥ 38,000

# BP0215 KOMIT.TR 26 BACKPACK

FABRIC : CORDURA 210D STICK DIAMOND RIPSTOP- 100% Recycled Nylon

BRANDING : Flock printed logo

WEIGHT : 1340g

VOLUME : 26 L

Ski Alpinism	
BC touring	
Freeride	
Resort	



3 663270 833685

¥ 32,000



A Black



C Acid Lime



A Black



C Acid Lime



B Carrot



B Carrot



D Chicory Coffee

**FEATURES** : A Frame ski carry - Vertical snowboard carry - Hydration system compatible - Safety print inside the quick access - Safety whistle on sternum strap - Quick-access safety gear pocket - Helmet holder - Heat-formed backpanel - Waist belt tool loops - Zippered back-panel access to main compartment - Waist belt pocket - Removable waist belt - Crampon / skins pocket - Roll top closure - Top grab handle - Fleece-lined pocket to store phone, sunglasses and any valuable

**FEATURES** : A Frame ski carry - Hydration system compatible - Safety print inside the quick access - Safety whistle on sternum strap - Quick-access safety gear pocket - Helmet holder - Heat-formed backpanel - Waist belt tool loops - Zippered back-panel access to main compartment - Waist belt pocket - Removable waist belt - Crampon / skins pocket

BACKCOUNTRY TOURING		RESORT		UTILITY		LAYERING		HIKE		KIDS	WATER		BAGS	GLOVES	MIX & MATCH	OUTDOOR LIFESTYLE		ACCESSORIES
WOMEN	MEN	WOMEN	MEN	WOMEN	MEN	WOMEN	MEN	WOMEN	MEN		WOMEN	MEN				OUTLINE	CAPSULES	
																WOMEN	MEN	

## BP0214 KOMIT 22 BACKPACK

FABRIC : 600D PLAIN- 100% Recycled Polyester

BRANDING : Flock printed logo

WEIGHT : 1120g

VOLUME : 22 L

Ski Alpinism

BC touring

Freeride

Resort



3 663270 833630

¥ 28,000

## BP0212 KOMIT 18 BACKPACK

FABRIC : 600D PLAIN- 100% Recycled Polyester

BRANDING : Flock printed logo

WEIGHT : 800g

VOLUME : 18 L

Ski Alpinism

BC touring

Freeride

Resort



3 663270 833555

¥ 22,000



A Black



C Peppup Print



E Chicory Coffee



A Black



C Peppup Print



E Chicory Coffee



B Carrot



D Textury Print



B Carrot



D Textury Print

**FEATURES** : A Frame ski carry - Hydration system compatible - Safety print inside the quick access - Safety whistle on sternum strap - Quick-access safety gear pocket - Helmet holder - Heat-formed backpanel - Waist belt tool loops - Zippered back-panel access to main compartment - Waist belt pocket

**FEATURES** : A Frame ski carry - Hydration system compatible - Safety print inside the quick access - Safety whistle on sternum strap - Quick-access safety gear pocket - Helmet holder - Zippered back-panel access to main compartment

BACKCOUNTRY TOURING		RESORT		UTILITY		LAYERING		HIKE		KIDS	WATER		BAGS	GLOVES	MIX & MATCH	OUTDOOR LIFESTYLE		ACCESSORIES
WOMEN	MEN	WOMEN	MEN	WOMEN	MEN	WOMEN	MEN	WOMEN	MEN		WOMEN	MEN				OUTLINE	CAPSULES	
																WOMEN	MEN	

BP200 OFF TRAX 30+10 BACKPACK  
 FABRIC : 150D RIPSTOP- 100% Recycled Polyester  
 VOLUME : 40 L

- Trekking ☐
- Backpacking ☐
- Day Hiking ☐
- Mountain Bike ☐



A Black

**FEATURES :** Ergonomic and breathable EVA foam backpanel - Mesh pockets - Large front accessory pocket with elastic binding - Daisy chain with pole holder - Hydration system / 15» laptop pocket - Breathable mesh shoulder straps and belt - Sternum strap with safety whistle - Modular top load pocket with chest hook - Adjustable height - Integrated raincover - Large side pockets - Hand straps - Adjustable ergonomic belt with pockets - Fleece-lined pocket to store phone, sunglasses and any valuable - Key hook

BP183 OFF TRAX 20 BACKPACK  
 FABRIC : 150D RIPSTOP- 100% Recycled Polyester  
 VOLUME : 20 L

- Trekking ☐
- Backpacking ☐
- Day Hiking ☐
- Mountain Bike ☐



A Black

**FEATURES :** 2-in-1 upcycling concept : make your own travel case and pen case at the end of the product life cycle - Ergonomic and breathable EVA foam backpanel - Fleece-lined pocket to store phone, sunglasses and any valuable - Large extensible front mesh pocket - Mesh pockets to store bottles on the sides - Large front accessory pocket with elastic binding - Daisy chain with pole holder - Hydration system / 15» laptop pocket - Inside accessory mesh pocket with key hook - Breathable mesh shoulder straps and belt - Sternum strap with safety whistle - Recycled buckles



3 663270 799462

¥ 29,000

BP184 OFF TRAX WAISTPACK  
 FABRIC : 150D RIPSTOP- 100% Recycled Polyester  
 VOLUME : 5 L

- Trekking ☐
- Backpacking ☐
- Day Hiking ☐
- Mountain Bike ☐



A Black



**FEATURES :** Upcycling concept : make your own toiletry bag at the end of the product life cycle - Ergonomic and breathable EVA foam backpanel - Fleece-lined pocket to store phone, sunglasses and any valuable - Elastic mesh pockets on the sides to store and lock bottles - Internal organisation: 2 mesh pockets, 1 key hook and elastic bindings to store multi tools, tubes, tire irons...



3 663270 674318

¥ 14,000

BACKCOUNTRY TOURING		RESORT		UTILITY		LAYERING		HIKE		KIDS	WATER		BAGS	GLOVES	MIX & MATCH	OUTDOOR LIFESTYLE		ACCESSORIES
WOMEN	MEN	WOMEN	MEN	WOMEN	MEN	WOMEN	MEN	WOMEN	MEN		WOMEN	MEN				OUTLINE	CAPSULES	
																WOMEN	MEN	

BP198P **SKI BAG Pk x3**

FABRIC : 600D PLAIN TPE COATING- 100% Recycled Polyester  
BRANDING : Embroidered logo  
WEIGHT : 1160g  
VOLUME : 60 L

TU



3 663270 781894

¥ 11,000



A Black



F Textury Print



G Peppup Print



H Blurry Water Print



A Black



E Textury Print



F Peppup Print



G Blurry Water Print

BP197P **SHOES BAG Pk x3**

FABRIC : 600D PLAIN TPE COATING- 100% Recycled Polyester  
BRANDING : Embroidered logo  
WEIGHT : 620g  
VOLUME : 30 L

TU



3 663270 781856

¥ 9,000



A Black



F Textury Print



G Peppup Print



H Blurry Water Print

BACKCOUNTRY TOURING		RESORT		UTILITY		LAYERING		HIKE		KIDS	WATER		BAGS	GLOVES	MIX & MATCH	OUTDOOR LIFESTYLE		ACCESSORIES
WOMEN	MEN	WOMEN	MEN	WOMEN	MEN	WOMEN	MEN	WOMEN	MEN		WOMEN	MEN				OUTLINE	CAPSULES	
																WOMEN	MEN	

### BP0216 WILDPATH DUFFLE 55

FABRIC : 600D RIPSTOP FACING TPU- 100% Recycled Polyester

BRANDING : Flock printed logo

VOLUME : 55 L

TU



3 663270 833722

¥ 34,000



A Black

B Bayberry

C Bison

### BP0211 GROUNDS 22 BACKPACK

FABRIC : 600D RIPSTOP FACING TPU- 100% Recycled Polyester

BRANDING : Flock printed logo

VOLUME : 22 L

TU



3 663270 833517

¥ 25,000



A Black

B Dark Stone

C Bayberry

D Bison

### BP0217 WILDPATH DUFFLE 40

FABRIC : 600D RIPSTOP FACING TPU- 100% Recycled Polyester

BRANDING : Flock printed logo

VOLUME : 40 L

TU



3 663270 833753

¥ 27,000



A Black

B Bayberry

C Bison

### BP0209 GROUNDS 18 BACKPACK

FABRIC : 600D RIPSTOP FACING TPU- 100% Recycled Polyester

BRANDING : Flock printed logo

VOLUME : 18 L

TU



3 663270 833456

¥ 21,000



A Black

B Dark Stone

C Bayberry

D Bison

BACKCOUNTRY TOURING		RESORT		UTILITY		LAYERING		HIKE		KIDS	WATER		BAGS	GLOVES	MIX & MATCH	OUTDOOR LIFESTYLE		ACCESSORIES
WOMEN	MEN	WOMEN	MEN	WOMEN	MEN	WOMEN	MEN	WOMEN	MEN		WOMEN	MEN				OUTLINE	CAPSULES	
																WOMEN	MEN	

BP194 **TAMPU 20 BACKPACK**  
 FABRIC : 600D PLAIN- 100% Recycled Polyester  
 WEIGHT : 825g  
 VOLUME : 20 L

TU



3 663270 728745

¥ 13,000

BP203P **UTILITY TECH POUCH Pk x3**  
 FABRIC : 600D PLAIN- 100% Recycled Polyester  
 BRANDING : Printed logo  
 WEIGHT : 120g  
 VOLUME : 3 L

TU



3 663270 799639

¥ 4,800



A Black



L Fizzy Print



A Black



B Green Spray



G Arashi Camo Print



H Fizzy Print



F Green Spray



K Arashi Camo Print

BP0210P **FAROE SHOULDERPACK Pk x3**  
 FABRIC : 600D PLAIN- 100% Recycled Polyester  
 BRANDING : Printed logo  
 WEIGHT : 120g  
 VOLUME : 3 L

TU



3 663270 865600

¥ 8,500



A Black



B Green Spray

**FEATURES** : Front opening pocket with YKK® zip under flap - Removable computer compartment - Front accessories pocket - Key hook - Mesh pockets to store bottles on the sides - Internal lining pocket with divider to store wallet/phone/key



BACKCOUNTRY TOURING		RESORT		UTILITY		LAYERING		HIKE		KIDS	WATER		BAGS	GLOVES	MIX & MATCH	OUTDOOR LIFESTYLE		ACCESSORIES
WOMEN	MEN	WOMEN	MEN	WOMEN	MEN	WOMEN	MEN	WOMEN	MEN		WOMEN	MEN				OUTLINE	CAPSULES	
																WOMEN	MEN	

BP188P **FAROE WAISTPACK Pk x3**  
**FABRIC** : 600D PLAIN- 100% Recycled Polyester  
**BRANDING** : Printed logo  
**WEIGHT** : 130g  
**VOLUME** : 2 L

TU



3 663270 716278

¥ 6,500



A Black



I Green Spray



K Arashi Camo Print

L Fizzy Print

# GLOVES

We design our gloves and mittens to address every rider's needs, from lightweight Touring gloves to heavy insulated options for harsher, more extreme conditions. And never fear, you'll always find the right color to match your outfit !



Even with so many high-end technical features, our gloves are still just as ecofriendly as always, made with recycled polyester from garments or PET bottles and a PFC-free DWR finish. This year we also worked on a new membrane, more breathability, more performance : Epe Gore-tex, their ecological new membrane.

## SUSTAINABILITY



+



+



+



## PERFORMANCE



+

DRY PLAY  
20K

+

DRY PLAY  
10K

+



+



BACKCOUNTRY TOURING

WOMEN    MEN

RESORT

WOMEN    MEN

UTILITY

WOMEN    MEN

LAYERING

WOMEN    MEN

HIKE

WOMEN    MEN

KIDS

WATER

WOMEN    MEN

BAGS

GLOVES

MIX & MATCH

OUTDOOR LIFESTYLE

OUTLINE    CAPSULES

WOMEN    MEN

ACCESSORIES

GORE-TEX EPE

HEAVY INSULATED

INSULATED

WINDBREAKER

THERMAL

GT069 GLENWORTH GTX GLOVES BLACK

GT168 ANCON MITTS BLACK

GT168 ANCON MITTS PONDEROSA PINE

GT168 ANCON MITTS CHOCOLATE

GT068 GRABEY GTX W GLOVES BLACK

GT165 SPARKS LOBSTER MITTS BLACK

GT165 SPARKS LOBSTER MITTS LAUREL WREATH

GT165 SPARKS LOBSTER MITTS SODORA BROWN

GT067 GRABEY GTX W MITTS BLACK

GT160 ANNA MITTS BLACK

GT160 ANNA MITTS SILT GREEN

GT160 ANNA MITTS TEXTURE PRINT

GT152 KAKISA GLOVES BLACK

GT152 KAKISA GLOVES CHOCORY COFFEE

GT152 KAKISA GLOVES ROEBUCK

GT152 KAKISA GLOVES OCHROD

GT152 KAKISA GLOVES SILT GREEN

GT157 MADSON GLOVES BLACK

GT157 MADSON GLOVES CARROT

GT157 MADSON GLOVES BROWN SUGAR

GT157 MADSON GLOVES PONDEROSA PINE

GT157 MADSON GLOVES LAUREL WREATH

GT134 CALDWELL MITTS BLACK

GT134 CALDWELL MITTS HONEY

GT134 CALDWELL MITTS CHOCORY COFFEE

GT134 CALDWELL MITTS PEPPUP PRINT

GT153 KALI MITTS BLACK

GT153 KALI MITTS VANILLA

GT153 KALI MITTS LIME CREAM

GT153 KALI MITTS BLURRY WATER PRINT

GT160 CHAKU SHERPA GLOVES CHOCORY COFFEE

GT131 LORADO GLOVES BLACK

BEST

BETTER

GOOD

136



3

### Gore Tex ePE gloves

We use our expertise of winter, according to the new eco Gore-Tex insert. Dedicated to snowsports enthusiasts looking for the ultimate windbreaker, waterproof insulated gloves. Its 20K/20K dryplay membrane as well as the 220 gr insulation will protect you against the toughest conditions.



WATERPROOF

SHELL WITH  
**DRYPLAY**  
20K/20K



**THERMAL**  
STD  
220GR

POLAR FLEECE  
LINING

#### GORE-TEX MEMBRANE TECHNOLOGY



DURABLY  
WATERPROOF



OPTIMIZED  
BREATHABILITY



TOTALLY  
WINDPROOF



COMMITTED TO  
SUSTAINABILITY

LONG PRODUCT  
LIFE

PFC FREE LAMI-  
NATE

REDUCED CARBON  
FOOTPRINT (PER  
HIGG MSI)

LAMINATE WITH  
RECYCLED TEXTILE  
COMPONENT



MAINTAINS  
WARM



THE CIRCULAR\_



3

### Heavy-insulated gloves

The best selection in the range. Dedicated to snowsports enthusiasts looking for the ultimate waterproof insulated gloves. Its 20K/20K dryplay membrane & insert as well as the 220 gr insulation will protect you against the toughest conditions.



WATERPROOF

SHELL WITH  
**DRYPLAY**  
20K/20K

**20K/20K**  
WATERPROOF  
INSERT

**THERMAL**  
STD  
220GR

POLAR FLEECE  
LINING

MOISTURE  
WICKING



MAINTAINS  
WARM



THE CIRCULAR\_



2

## Insulated Gloves

Our mid-range selection made for riders seeking a performing waterproof insulated glove. Its 10K/10K dryplay membrane & insert as well as the 170gr insulation will protect you against cold conditions.



WATERPROOF



SHELL WITH  
**DRYPLAY**  
10K/10K



**10K/10K**  
WATERPROOF  
INSERT



 **THERMAL**  
STD  
170GR



POLAR FLEECE  
LINING

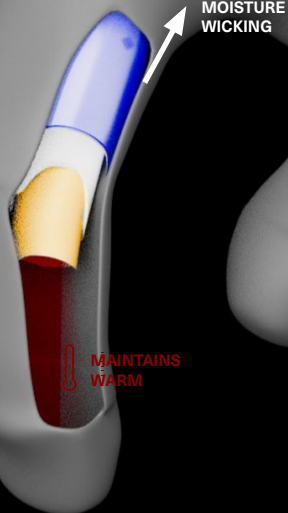

1

## Windbreaker Gloves

Light gloves, designed for high intensity activity such as ski touring & splitboarding. Its softshell fabric will provide wind protection while the polar fleece lining will wick the moisture away and keep your hand dry all the way up! It can also be a good choice for urban use in winter: biking, commuting...



SOFTSHELL  
FABRIC

**10K/10K**



POLAR FLEECE  
LINING



WATER REPELLENT



1

## Thermal Gloves

Light and breathable, perfect for urban use in winter or very high intensity activities such as touring and splitboarding. , it can also be used as an inner glove.



 **POLARTEC®**  
Power Stretch® Pro

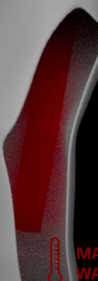

BACKCOUNTRY TOURING		RESORT		UTILITY		LAYERING		HIKE		KIDS	WATER		BAGS	GLOVES	MIX & MATCH	OUTDOOR LIFESTYLE		ACCESSORIES
WOMEN	MEN	WOMEN	MEN	WOMEN	MEN	WOMEN	MEN	WOMEN	MEN		WOMEN	MEN				OUTLINE	CAPSULES	
																WOMEN	MEN	

GT0167 **GRABEY GTX W MITTS**  
**FABRIC** : MINI REPS SOLID- 100% Circular Polyester  
**BRANDING** : Leather label

6, 7, 8, 9, 10



3 663270 833944

¥ 18,000



A Black

**FEATURES** : Picture wrist leash - Adjustable cuffs with hook and loop system - Rubber palms - Black flock velvex thumb - 5-finger lining - Heater compatible pocket

GT0168 **GRABEY GTX W GLOVES**  
**FABRIC** : MINI REPS SOLID- 100% Circular Polyester  
**BRANDING** : Leather label

6, 7, 8, 9, 10



3 663270 834019

¥ 18,000



A Black

**FEATURES** : Picture wrist leash - Adjustable cuffs with hook and loop system - Rubber palms - Black flock velvex thumb - 5-finger lining - Heater compatible pocket

BACKCOUNTRY TOURING		RESORT		UTILITY		LAYERING		HIKE		KIDS	WATER		BAGS	GLOVES	MIX & MATCH	OUTDOOR LIFESTYLE		ACCESSORIES
WOMEN	MEN	WOMEN	MEN	WOMEN	MEN	WOMEN	MEN	WOMEN	MEN		WOMEN	MEN				OUTLINE	CAPSULES	
																WOMEN	MEN	

# GT0169 GLENWORTH GTX GLOVES

FABRIC : LEATHER- 100% Leather

BRANDING : Leather label

6, 7, 8, 9, 10, 11, 12



3 663270 834095

¥ 21,000



A Black

FEATURES : Picture wrist leash - Adjustable cuffs with hook and loop system - Rubber palms - Nubuck thumb

# GT0166 GRABEY GTX MITTS

FABRIC : MINI REPS SOLID- 100% Circular Polyester

BRANDING : Leather label

6, 7, 8, 9, 10, 11, 12



3 663270 833883

¥ 18,000



A Black

FEATURES : Picture wrist leash - Adjustable cuffs with hook and loop system - Rubber palms - Black flock velvex thumb - 5-finger lining - Heater compatible pocket

# GT0165 GRABEY GTX GLOVES

FABRIC : MINI REPS SOLID- 100% Circular Polyester

BRANDING : Leather label

6, 7, 8, 9, 10, 11, 12



3 663270 833814

¥ 18,000



A Black

FEATURES : Picture wrist leash - Adjustable cuffs with hook and loop system - Rubber palms - Black flock velvex thumb - Heater compatible pocket



BACKCOUNTRY TOURING		RESORT		UTILITY		LAYERING		HIKE		KIDS	WATER		BAGS	GLOVES	MIX & MATCH	OUTDOOR LIFESTYLE		ACCESSORIES
WOMEN	MEN	WOMEN	MEN	WOMEN	MEN	WOMEN	MEN	WOMEN	MEN		WOMEN	MEN				OUTLINE	CAPSULES	
																WOMEN	MEN	

GT150 ANNA MITTS

FABRIC : MINI REPS PRINT- 100% Circular Polyester  
BRANDING : Embroidered logo  
WEIGHT : 260g

6, 7, 8, 9, 10



3 663270 729094

¥ 14,000



A Black

E Silt Green

F Texture Print

DRY PL:Y  
20K/15K

FEATURES : Picture wrist leash - Adjustable cuffs with hook and loop system - Leather palms - 5-finger lining - Nubuck thumb

GT153 KALI MITTS

FABRIC : DOBBY 2L- 64% Recycled Polyester, 36% Polyester  
BRANDING : Embroidered logo  
WEIGHT : 220g

6, 7, 8, 9, 10



3 663270 729933

¥ 10,000



A Black

E Blurry Water Print

G Lime Cream

F Vanilla

DRY PL:Y  
10K/10K

FEATURES : Picture wrist leash - 5-finger lining - Rubber palms - Black flock velvex thumb

GT152 KAKISA GLOVES

FABRIC : DOBBY 2L- 64% Recycled Polyester, 36% Polyester  
BRANDING : Printed logo  
WEIGHT : 220g

6, 7, 8, 9, 10



3 663270 729582

¥ 12,000



A Black

H Orchid

I Silt Green

DRY PL:Y  
10K/10K

FEATURES : Picture wrist leash - Adjustable cuffs with hook and loop system - Rubber palms - Black flock velvex thumb - Heater compatible pocket

BACKCOUNTRY TOURING		RESORT		UTILITY		LAYERING		HIKE		KIDS	WATER		BAGS	GLOVES	MIX & MATCH	OUTDOOR LIFESTYLE		ACCESSORIES
WOMEN	MEN	WOMEN	MEN	WOMEN	MEN	WOMEN	MEN	WOMEN	MEN		WOMEN	MEN				OUTLINE	CAPSULES	
																WOMEN	MEN	

GT155 SPARKS LOBSTER MITTS

FABRIC : MINI REPS SOLID- 100% Circular Polyester  
BRANDING : Printed logo  
WEIGHT : 260g

6, 7, 8, 9, 10, 11, 12



3 663270 730366

¥ 14,000



A Black

E Cocoa Brown

C Laurel Wreath

DRY PL :Y  
20K/15K

FEATURES : Picture wrist leash - Adjustable cuffs with hook and loop system - Leather palms - Nubuck thumb - 5-finger lining

GT158 ANCON MITTS

FABRIC : MINI REPS SOLID- 100% Circular Polyester  
BRANDING : Embroidered logo  
WEIGHT : 260g

6, 7, 8, 9, 10, 11, 12



3 663270 731202

¥ 14,000



A Black

E Chocolate

D Ponderosa Pine

DRY PL :Y  
20K/15K

FEATURES : Picture wrist leash - Adjustable cuffs with hook and loop system - Nubuck thumb - 5-finger lining

GT157 MADSON GLOVES

FABRIC : DOBBY 2L- 64% Recycled Polyester, 36% Polyester  
BRANDING : Printed logo  
WEIGHT : 220g

6, 7, 8, 9, 10, 11, 12



3 663270 730854

¥ 11,000



A Black

H Carrot

G Ponderosa Pine

DRY PL :Y  
10K/10K



F Brown Sugar

E Laurel Wreath

FEATURES : Picture wrist leash - Adjustable cuffs with hook and loop system - Rubber palms - Black flock velvex thumb - Waterproof zips - Heater compatible pocket

BACKCOUNTRY TOURING		RESORT		UTILITY		LAYERING		HIKE		KIDS	WATER		BAGS	GLOVES	MIX & MATCH	OUTDOOR LIFESTYLE		ACCESSORIES
WOMEN	MEN	WOMEN	MEN	WOMEN	MEN	WOMEN	MEN	WOMEN	MEN		WOMEN	MEN				OUTLINE WOMEN	CAPSULES MEN	

GT134 CALDWELL MITTS

FABRIC : DOBBY 2L- 64% Recycled Polyester, 36% Polyester  
BRANDING : Embroidered logo  
WEIGHT : 220g

7, 8, 9, 10, 11, 12



3 663270 624788

¥ 10,000

DRY PL:Y  
10K/10K



A Black



I Chicory Coffee



J Honey



H Peppup Print

FEATURES : Picture wrist leash - Adjustable cuffs with hook and loop system - Leather palms - 5-finger lining

GT0170 MOHUI GLOVES

FABRIC : STRETCH SOFTSHELL BONDED WITH MICROFLEECE- 87% Recy-  
cled Polyester, 13% Spandex  
BRANDING : Flock printed logo



3 663270 834163

¥ 9,000



A Black

FEATURES : Picture wrist leash - Adjustable cuffs with hook and loop system - Rubber palms

GT131 LORADO GLOVES

FABRIC : POWER STRETCH SOLID- 84% Recycled Polyester, 16% Spandex  
BRANDING : Embroidered logo  
WEIGHT : 80g

7, 8, 9, 10, 11, 12



3 663270 529250

¥ 7,000



A Black



FEATURES : Picture wrist leash - Silicon grip palms

GT160 CHAKU SHERPA GLOVES

FABRIC : BONDED SHERPA FLEECE- 70% Circular Polyester, 30% Polyester  
BRANDING : Woven label  
WEIGHT : 140g

6, 7, 8, 9, 10, 11, 12



3 663270 826762

¥ 8,000



D Chicory Coffee

FEATURES : Adjustable cuffs with hook and loop system



# TECH & LIFESTYLE

## MIX & MATCH

Layer up for on-trend silhouettes





## MIX & MATCH MEN

# OUTDOOR LIFESTYLE

With our Outdoor lifestyle range, Picture follows you in all moments of your daily, for any adventures.



From technical, smart outfits to essential products, the collection is made with natural, bio-sourced, and recycled fabrics, all certified by highly recognized labels. If sustainability is the starting point of our design process, our Outdoor lifestyle collection goes in a direction full of colors and prints, while being comfortable and functional. We continue to draw inspiration from our natural environment. We've got you covered, whatever your journey.

SUSTAINABILITY

DESIGN

ESSENTIALS







URBAN TECH



EVERYDAY CASUAL



## OUTDOOR LIFESTYLE

---

### Consumer Journey

Picture follows you in all moments of your daily life.

Our sustainably crafted collection offers exactly what you need; from technical, smart outfits to essential, classic products.

We've got you covered, whatever your journey.



CHILL



## ESSENTIALS

Timeless and durable

Essentials with lasting designs,  
Sustainably crafted from organic or  
recycled materials.



## OUTDOOR URBAN TECHNICAL LINE



Our Outdoor Urban Technical Line is inspired by our expertise in sustainability and outdoor sports. After putting our technologies to the test in the toughest conditions in the mountains, we now offer you the same level of protection and comfort to navigate the always challenging and unpredictable urban environment. Outdoor Urban Technical Line, collection designed to weather the demands of daily adventures, combines outdoor performance to move with you throughout the cityscape.



BACKCOUNTRY TOURING		RESORT		UTILITY		LAYERING		HIKE		KIDS	WATER		BAGS	GLOVES	MIX & MATCH	OUTDOOR LIFESTYLE	ACCESSORIES
WOMEN	MEN	WOMEN	MEN	WOMEN	MEN	WOMEN	MEN	WOMEN	MEN		WOMEN	MEN				OUTLINE WOMEN	CAPSULES MEN

WVT0377 GALLARIE JKT

FABRIC : OTTOMAN 20K- 52% Recycled Polyester, 48% Polyester  
BRANDING : Flock printed logo

XS, S, M, L, XL



3 663270 865297

¥ 66,000

WVT0376 HANO 3L JKT

FABRIC : PLAIN FABRIC- 55% Recycled Polyester, 45% Circular Polyester  
BRANDING : Flock printed logo

XS, S, M, L, XL



3 663270 865228

¥ 67,000

DRY PL-Y

20K/15K

PFC FREE



A Black



B Kaki



DRY PL-Y

20K/15K

SHELL  
3L



A Magnet



SEAMS : Fully Taped seams

INSULATION : Polyester 80 gr/m2 body, 80gr/m2 sleeve

LINING : Tricot 96 gr/m2

FEATURES : Opening with YKK® double slider zip under snap flap - Hand pockets with zip under flap - Back side opening with waterproof zips - Elastic binding at cuffs - Ergonomic hood with elastic adjustment system - Lycra stretch cuffs - Reflective details

SEAMS : Fully Taped seams

LINING : 20D Polytricot 3L

FEATURES : Opening with YKK® double slider zip under snap flap - Hand pockets with zip under flap - Back side opening with waterproof zips - Elastic binding at cuffs - Ergonomic hood with elastic adjustment system - Lycra stretch cuffs - Reflective details

BACKCOUNTRY TOURING		RESORT		UTILITY		LAYERING		HIKE		KIDS	WATER		BAGS	GLOVES	MIX & MATCH	OUTDOOR LIFESTYLE		ACCESSORIES
WOMEN	MEN	WOMEN	MEN	WOMEN	MEN	WOMEN	MEN	WOMEN	MEN		WOMEN	MEN				OUTLINE	CAPSULES	
																WOMEN	MEN	

WVT334 WEIPA PUFFER JKT

FABRIC : CRINKLE WOVEN FABRIC- 100% Recycled Nylon

FIT : Regular

BRANDING : Reflective logo

WEIGHT : 600g

XS, S, M, L, XL



3 663270 780200

¥ 48,000

WVT0356 BALMA JKT

FABRIC : OTTOMAN- 52% Recycled Polyester, 48% Polyester

FIT : Straight

BRANDING : Flock printed logo

XS, S, M, L, XL



3 663270 862371

¥ 48,000

DRY PL-Y

10K/10K



A Concrete Grey



DRY PL-Y

10K/10K



A Black



INSULATION : 80/20 RDS Down, Fill Power 600

LINING : Tricot 96 gr/m2

FEATURES : YKK® two-way zip under flap front opening - Adjustable ergonomic helmet-compatible hood - Wrist gaiters with thumbholes - Hand pockets

SEAMS : Fully Taped seams

LINING : Tricot 96 gr/m2

FEATURES : YKK® two-way zip under flap front opening - Hand pockets with reversed zips under flap - Reflective details - Bottom hem adjustment system - Lycra stretch cuffs

BACKCOUNTRY TOURING		RESORT		UTILITY		LAYERING		HIKE		KIDS	WATER		BAGS	GLOVES	MIX & MATCH	OUTDOOR LIFESTYLE		ACCESSORIES
WOMEN	MEN	WOMEN	MEN	WOMEN	MEN	WOMEN	MEN	WOMEN	MEN		WOMEN	MEN				OUTLINE	CAPSULES	
																WOMEN	MEN	

### WJS026 STERNN PANTS

**FABRIC** : PLAIN FABRIC- 90% Recycled Polyamide, 10% Spandex  
**FIT** : Regular  
**BRANDING** : Printed rubber logo

XS, S, M, L, XL



3 663270 832800

¥ 12,000



B Black

A Green Spray



### WTS511 BOBBY LS TEE

**FABRIC** : JERSEY-50% Lyocell / Tencel, 50% Organic Cotton  
**FIT** : Regular  
**BRANDING** : Embroidered logo

XS, S, M, L, XL



3 663270 774193

¥ 8,500



A Black



### WTS510 BOBBY TEE

**FABRIC** : JERSEY- 50% Lyocell / Tencel, 50% Organic Cotton  
**FIT** : Relaxed  
**BRANDING** : Embroidered logo

XS, S, M, L, XL



3 663270 774124

¥ 7,500



B Black



E Kaki









BACKCOUNTRY TOURING		RESORT		UTILITY		LAYERING		HIKE		KIDS	WATER		BAGS	GLOVES	MIX & MATCH	OUTDOOR LIFESTYLE		ACCESSORIES
WOMEN	MEN	WOMEN	MEN	WOMEN	MEN	WOMEN	MEN	WOMEN	MEN		WOMEN	MEN				OUTLINE	CAPSULES	
																WOMEN	MEN	

MVT479 **ANKUM 3L JKT**

**FABRIC :** PLAIN FABRIC- 55% Recycled Polyester, 45% Circular Polyester  
**FIT :** Regular  
**BRANDING :** Reflective logo  
**WEIGHT :** 800g

S, M, L, XL, XXL



3 663270 829749

¥ 67,000

MVT0542 **BALK JKT**

**FABRIC :** OTTOMAN 20K- 52% Recycled Polyester, 48% Polyester  
**BRANDING :** Flock printed logo  
**WEIGHT :** 1120g

XS, S, M, L, XL, XXL



3 663270 851009

¥ 67,000



DRY PL:Y  
20K/15K

SHELL  
3L



B Magnet



DRY PL:Y  
20K/15K



B Kaki



A Black



**SEAMS :** Fully Taped seams

**LINING :** 20D Polytricot 3L

**FEATURES :** YKK® Vislon front zip - Ergonomic hood with single-point adjustment system - Chest pocket with zip under flap - Hand pockets with zip under flap - Lycra stretch cuffs

**SEAMS :** Fully Taped seams

**INSULATION :** Polyester 80 gr/m2 body, 80gr/m2 sleeve

**LINING :** Tricot 96 gr/m2

**FEATURES :** YKK® two-way zip under flap front opening - Hand pockets with zip under flap - Chest pocket with zip under flap - Inside zip pocket - Ergonomic hood with elastic adjustment system - Lycra stretch cuffs - Reflective details

BACKCOUNTRY TOURING		RESORT		UTILITY		LAYERING		HIKE		KIDS	WATER		BAGS	GLOVES	MIX & MATCH	OUTDOOR LIFESTYLE		ACCESSORIES
WOMEN	MEN	WOMEN	MEN	WOMEN	MEN	WOMEN	MEN	WOMEN	MEN		WOMEN	MEN				OUTLINE	CAPSULES	
																WOMEN	MEN	

MVT481 DEMOLDER PUFFER JKT

FABRIC : CRINKLE WOVEN FABRIC- 100% Recycled Nylon

FIT : Regular

BRANDING : Reflective logo

WEIGHT : 900g

S, M, L, XL, XXL



3 663270 756472

¥ 52,000

MVT482 DAILYTIME JKT

FABRIC : OTTOMAN 20K- 52% Recycled Polyester, 48% Polyester

FIT : Regular

BRANDING : Reflective logo

WEIGHT : 1120g

S, M, L, XL, XXL



3 663270 756540

¥ 52,000

DRY PL-Y  
10K/10K

PFC FREE



A Concrete Grey



DRY PL-Y  
10K/10K



A Black



SEAMS : Fully Taped seams

INSULATION : 80/20 RDS Down, Fill Power 600

LINING : Tricot 96 gr/m2

FEATURES : YKK® Vislon front zip - Hand pockets with zip under flap - Inside zip pocket - Bottom hem adjustment system - Lycra stretch cuffs - Adjustable ergonomic hood with drawcord system - Reflective details

SEAMS : Fully Taped seams

INSULATION : Polyester 40 gr/m2 body, 40 gr/m2 sleeve, 40gr/m2 hood

LINING : Tricot 96 gr/m2

FEATURES : YKK® front zip - Hand pockets with reversed zips under flap - Arm pocket with zip - Interior mesh pocket - YKK® side zip - Pit eyelets - Lycra stretch cuffs - Adjustable ergonomic helmet-compatible hood

BACKCOUNTRY TOURING		RESORT		UTILITY		LAYERING		HIKE		KIDS	WATER		BAGS	GLOVES	MIX & MATCH	OUTDOOR LIFESTYLE		ACCESSORIES
WOMEN	MEN	WOMEN	MEN	WOMEN	MEN	WOMEN	MEN	WOMEN	MEN		WOMEN	MEN				OUTLINE	CAPSULES	
																WOMEN	MEN	

MVT509 OXAR 2.5L JKT

FABRIC : OTTOMAN- 52% Recycled Polyester, 48% Polyester  
 FIT : Regular  
 BRANDING : Reflective logo  
 WEIGHT : 380g

S, M, L, XL, XXL



3 663270 810297

¥ 39,000

MVT483 WENO JKT

FABRIC : OTTOMAN- 52% Recycled Polyester, 48% Polyester  
 FIT : Regular  
 BRANDING : Reflective logo  
 WEIGHT : 658g

S, M, L, XL, XXL



3 663270 756687

¥ 39,000

DRY PL-Y  
10K/10K

SHELL  
2.5L



A Green Spray



DRY PL-Y  
10K/10K



A Black



SEAMS : Fully Taped seams

LINING : Tricot 96 gr/m2

FEATURES : YKK® Vislon zip and snap flap front closure - Hand pockets with zip under flap - Elastic binding at cuffs - Bottom hem adjustment system

SEAMS : Fully Taped seams

FEATURES : Pit eyelets - Side pockets

BACKCOUNTRY TOURING		RESORT		UTILITY		LAYERING		HIKE		KIDS	WATER		BAGS	GLOVES	MIX & MATCH	OUTDOOR LIFESTYLE		ACCESSORIES
WOMEN	MEN	WOMEN	MEN	WOMEN	MEN	WOMEN	MEN	WOMEN	MEN		WOMEN	MEN				OUTLINE	CAPSULES	
																WOMEN	MEN	

MVT0541 **TOUSNESS JKT**

FABRIC : OTTOMAN 20K- 52% Recycled Polyester, 48% Polyester

FIT : Regular

BRANDING : Flock printed logo

WEIGHT : 600g

XS, S, M, L, XL, XXL



3 663270 850866

¥ 22,000

MSW0443 **NIKSEN VEST TECH**

FABRIC : OTTOMAN 20K- 52% Recycled Polyester, 48% Polyester

BRANDING : Printed logo

XS, S, M, L, XL, XXL



3 663270 841901

¥ 24,000

DRY PL-Y  
20K/15K



A Kaki



DRY PL-Y  
20K/15K



A Black



B Kaki



LINING : 210T Nylon

FEATURES : Snap front closure - Hand pockets - Elastic bands at cuffs - Double position collar

INSULATION : Polyester 80 gr/m2 body, 80gr/m2 hood

LINING : 210T Nylon

FEATURES : Snap front closure - Hand pockets with reversed zips under flap - Interior pocket - Reflective details - Patched chest pocket - Packable hood inside collar

BACKCOUNTRY TOURING		RESORT		UTILITY		LAYERING		HIKE		KIDS	WATER		BAGS	GLOVES	MIX & MATCH	OUTDOOR LIFESTYLE	ACCESSORIES
WOMEN	MEN	WOMEN	MEN	WOMEN	MEN	WOMEN	MEN	WOMEN	MEN		WOMEN	MEN				OUTLINE WOMEN	CAPSULES MEN

MSW0460 SHADOWYTECH SWEATER

FABRIC : MELANGE FLEECE KNIT- 65% Recycled Polyester, 35% Cotton  
BRANDING : Print  
WEIGHT : 600g

XS, S, M, L, XL, XXL



3 663270 843448

¥ 18,000

MVT510 SOZON VEST

FABRIC : PLAIN FABRIC- 90% Recycled Polyamide, 10% Spandex  
FIT : Regular Unisex  
BRANDING : Reflective logo

S, M, L, XL, XXL



3 663270 810365

¥ 18,000



A Black



A Green Spray



LINING : Tricot Backing  
FEATURES : YKK® front zip - Bottom hem adjustment system - Reflective details - Side pockets with zip

BACKCOUNTRY TOURING		RESORT		UTILITY		LAYERING		HIKE		KIDS	WATER		BAGS	GLOVES	MIX & MATCH	OUTDOOR LIFESTYLE		ACCESSORIES
WOMEN	MEN	WOMEN	MEN	WOMEN	MEN	WOMEN	MEN	WOMEN	MEN		WOMEN	MEN				OUTLINE	CAPSULES	
																WOMEN	MEN	

MJS071 BARTH PANTS

FABRIC : PLAIN FABRIC- 90% Recycled Polyamide, 10% Spandex  
FIT : Regular  
BRANDING : Woven label

S, M, L, XL, XXL



MTS1081 ORRIT LS TEE

FABRIC : JERSEY- 50% Lyocell / Tencel, 50% Organic Cotton  
FIT : Regular  
BRANDING : Embroidered logo

S, M, L, XL, XXL



3 663270 832602

¥ 16,000

MTS1082 ITTRO TEE

FABRIC : JERSEY- 50% Lyocell / Tencel, 50% Organic Cotton  
FIT : Relaxed  
BRANDING : Embroidered logo

S, M, L, XL, XXL



E Kaki



3 663270 747869

¥ 8,500



3 663270 828834

¥ 7,500



# WOMEN







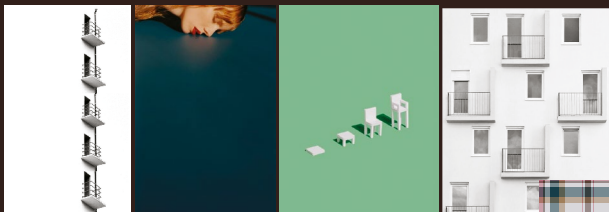

BACKCOUNTRY TOURING		RESORT		UTILITY		LAYERING		HIKE		KIDS	WATER		BAGS	GLOVES	MIX & MATCH	OUTDOOR LIFESTYLE		ACCESSORIES
WOMEN	MEN	WOMEN	MEN	WOMEN	MEN	WOMEN	MEN	WOMEN	MEN		WOMEN	MEN				OUTLINE	CAPSULES	
																WOMEN	MEN	

## COLOR STORIES WOMEN





### EPHEMERAL

«Ephemeral» describes something fleeting, brief, or short-lived. It is often used to refer to things that exist for a very short time, such as the transient beauty of a flower or the impermanence of a moment.





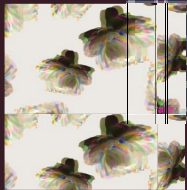

### NEMESIS

«Nemesis» is a term commonly used to refer to a formidable opponent or adversary, often to challenge a protagonist. In Greek mythology, Nemesis was the goddess of just retribution. Symbolizes the balance between all things.

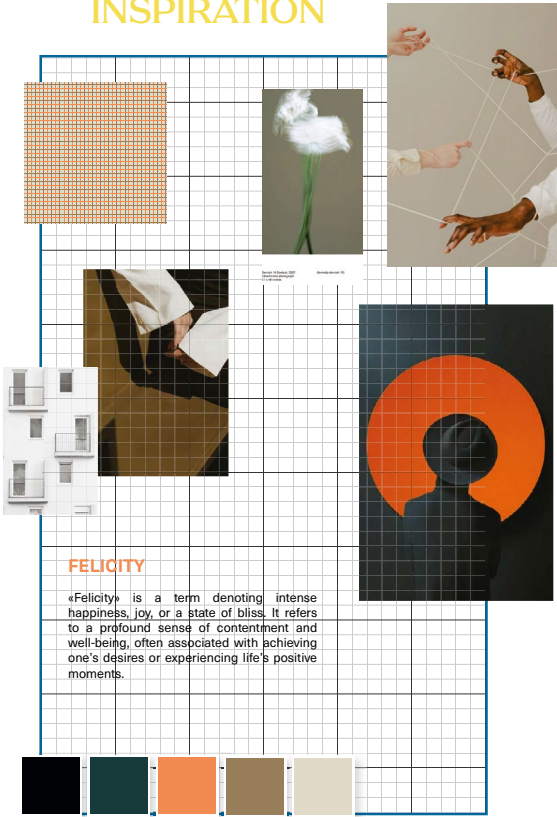



## DESIGN INSPIRATION

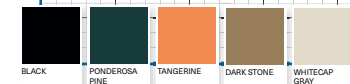

### FELICITY

«Felicity» is a term denoting intense happiness, joy, or a state of bliss. It refers to a profound sense of contentment and well-being, often associated with achieving one's desires or experiencing life's positive moments.



BACKCOUNTRY TOURING		RESORT		UTILITY		LAYERING		HIKE		KIDS	WATER		BAGS	GLOVES	MIX & MATCH	OUTDOOR LIFESTYLE		ACCESSORIES
WOMEN	MEN	WOMEN	MEN	WOMEN	MEN	WOMEN	MEN	WOMEN	MEN		WOMEN	MEN				OUTLINE WOMEN	CAPSULES MEN	

## TOP ASSORTMENTS WOMEN EPHEMERAL

TOP ASSORTMENT														WOMEN'S EPHEMERA	
															
SB0253 WARM HAT 2IN1 SHADOW		B258 COLINO BEANIE BLACK		B214 YORK BEANIE CHICORY COFFEE		B214 YORK BEANIE CHICORY COFFEE		B248 MAYOA BEANIE BLACK		B238 BIRSAY BEANIE DEEP WATER		SB0250 RILL-SOFT-CAP WOOD ASH		SB0250 RILL-SOFT-CAP WOOD ASH	
															
WVT341 ENDYA COAT DEEP WATER		BP0210 FAROE SHOULDERPACK BLACK		WVT244 INUKEE REV.JKT CHICORY COFFEE DEEP WATER						WTS514 KOOLPI SHIRT DARK CHOCOLATE		WTS452 CORRADY SHIRT DEEP WATER			
															
WSW0344 GYPSY ZIP FLEECE STRATES PRINT		WSW286 MODINETTA KNIT DEEP WATER		WSW0350 NEKHO KNIT CHICORY COFFEE		WTS0549 DONIS SHIRT PLAID BROWN		WSW0345 PAKKIS FLEECE TOFU		WSW339 FIR RUGBY 1-4 ZIP SWEATER DEEP WATER		WSW0346 DOTUM HOODIE AQUARELLE PRINT		WSW0354 ARCOONA HOODIE CHICORY COFFEE	
															
WTS459 KIARRA VELOURS TEE HEATHER ROSE		WTS020 KIARRA POCKET TEE DEEP WATER		WTS0559 MAOGANY TEE BLACK		WTS484 KEYTEE CHICORY COFFEE		WTS520 KIARRA POCKET TEE DEEP WATER		WTS0558 FALL TEE REGULAR CHICORY COFFEE		WTS428 BASEMENT TEE W HEATHER-ROSE		WTS0559 MAOGANY TEE BLACK	
															
WIS0028 CATALPA DRILL-PANTS BLACK		WSK0018 DINA CORD SKIRT DARK CHOCOLATE		WIS0028 CATALPA DRILL PANTS BLACK		WIS016 COTAGO PANTS WHITECAP GRAY		WIS0028 CATALPA DRILL PANTS BLACK		WIS0028 CATALPA DRILL PANTS BLACK		WIJ094 BIBEE DRILL OVERALLS BLACK		WIJ093 PALIKO PANTS HEATHER ROSE	
															
B229 BAZIK SOCKS BLACK		B229 BAZIK SOCKS BLACK													

BACKCOUNTRY TOURING		RESORT		UTILITY		LAYERING		HIKE		KIDS	WATER		BAGS	GLOVES	MIX & MATCH	OUTDOOR LIFESTYLE		ACCESSORIES
WOMEN	MEN	WOMEN	MEN	WOMEN	MEN	WOMEN	MEN	WOMEN	MEN		WOMEN	MEN				OUTLINE	CAPSULES	
																WOMEN	MEN	

## TOP ASSORTMENTS WOMEN NEMESIS

B0268 CROWN BEANIE  
POTENT PURPLE

WVT281 GAIRY JKT  
PEARL GRAY PRINT

WVS0546 FEELI SS SHIRT  
PLAID PAISLEY PURPLE

WSK0018 DINA CORD  
SKIRT DARK CHOCOLATE

B229 BAZIK SOCKS  
BLACK

BP0211 GROUNDS 22  
BACKPACK BLACK

WSW0347 GAIAA KNIT  
SILT GREEN

WJS0028 CATALPA DRILL  
PANTS BLACK

WSW0348 DOTUM HOODIE  
FLOWER GLITCH

WTS0547 BEPITO TEE SILT  
GREEN

WJS0022 WILYA CHINO  
PANTS BLACK

WTS0512 ABERRY FLEECE  
SHIRT POTENT PURPLE

WSW0354 ARCOONA HOODIE  
SILT GREEN

WTS0550 ENLIVON LS  
TEE BLACK

WJS0028 CATALPA DRILL  
PANTS BLACK

WWS0340 NYSS ZIP FLEECE  
PURPLE MOUNTAINS

WTS0559 MAOGANY TEE  
PAISLEY PURPLE

WJS0022 WILYA CHINO  
PANTS BLACK

WWT336 DYRBY JKT BLACK

WSW324 WAK KNIT BLUE  
MOUNTAINS KNIT

WTS0547 BEPITO TEE SILT  
GREEN

WJS0028 CATALPA DRILL  
PANTS BLACK

WTS513 TOLGA SHIRT  
PLAID PAISLEY PURPLE

WTS0554 D&S DOGGIO  
TEE W NATURAL WHITE

WJJ091 BIBEE OVERALLS  
SILT GREEN

SB0249 PENNINGTON BB  
CAP TOLUKA PRINT

WSW0349 LIFY HOODIE  
POTENT PURPLE

WJS0022 WILYA CHINO  
PANTS BLACK

SB200 GORDA CAP  
DARK BLUE

WSW318 BASEMENT  
CREW-W PAISLEY PURPLE

WTS0548 DAVIT TEE  
POTENT PURPLE

WJS0022 WILYA CHINO  
PANTS BLACK

BACKCOUNTRY TOURING		RESORT		UTILITY		LAYERING		HIKE		KIDS	WATER		BAGS	GLOVES	MIX & MATCH	OUTDOOR LIFESTYLE		ACCESSORIES
WOMEN	MEN	WOMEN	MEN	WOMEN	MEN	WOMEN	MEN	WOMEN	MEN		WOMEN	MEN				OUTLINE WOMEN	CAPSULES MEN	

## TOP ASSORTMENTS WOMEN FELICITY



BACKCOUNTRY TOURING		RESORT		UTILITY		LAYERING		HIKE		KIDS	WATER		BAGS	GLOVES	MIX & MATCH	OUTDOOR LIFESTYLE		ACCESSORIES
WOMEN	MEN	WOMEN	MEN	WOMEN	MEN	WOMEN	MEN	WOMEN	MEN		WOMEN	MEN				OUTLINE	CAPSULES	
																WOMEN	MEN	

WVT244 INUKEE REV. JKT

FABRIC : OXFORD SOLID 2L- 52% Recycled Polyester, 48% Circular Polyester

FIT : Regular

BRANDING : Embroidered logo

WEIGHT : 1200g

XS, S, M, L, XL



3 663270 821651

¥ 36,000



F Whitecap Black



G Chicory Coffee Deepwatr



FEATURES : Reversible Vislon zipper - Hand pockets with snaps - Ergonomic hood - Ribbed cuffs - Reversible jacket

BACKCOUNTRY TOURING		RESORT		UTILITY		LAYERING		HIKE		KIDS	WATER		BAGS	GLOVES	MIX & MATCH	OUTDOOR LIFESTYLE	ACCESSORIES
WOMEN	MEN	WOMEN	MEN	WOMEN	MEN	WOMEN	MEN	WOMEN	MEN		WOMEN	MEN				OUTLINE WOMEN	CAPSULES MEN

WVT0358 BEATY DOWN JKT

FABRIC : OTTOMAN 20K- 52% Recycled Polyester, 48% Polyester

FIT : Relaxed

BRANDING : Embroidered logo

XS, S, M, L, XL



3 663270 862517

¥ 42,000



A Potent Purple



LINING : Recycled Polyester 230T

FEATURES : YKK® Vislon zip and snap flap front closure - Hand pockets - Warm high collar



BACKCOUNTRY TOURING		RESORT		UTILITY		LAYERING		HIKE		KIDS	WATER		BAGS	GLOVES	MIX & MATCH	OUTDOOR LIFESTYLE		ACCESSORIES
WOMEN	MEN	WOMEN	MEN	WOMEN	MEN	WOMEN	MEN	WOMEN	MEN		WOMEN	MEN				OUTLINE	CAPSULES	
																WOMEN	MEN	

WVT336 DYRBY JKT

FABRIC : POLY COTTON- 40% Recycled Polyester, 31% Polyester, 29% Cotton  
BRANDING : Embroidered logo  
WEIGHT : 700g

XS, S, M, L, XL



3 663270 832183

¥ 36,000

WVT337 NURY PUFFER JKT

FABRIC : CORDUROY- 100% Organic Cotton  
FIT : Regular  
BRANDING : Embroidered Picture badge  
WEIGHT : 1240g

XS, S, M, L, XL



3 663270 780552

¥ 31,000

E



C Dark Stone



D Black



E



A Dark Stone

CO



B Deep Water



LINING : Recycled Polyester 230T

FEATURES : YKK® two-way zip under flap front opening - Hand pockets with snaps - Ergonomic hood - Zipped interior pocket - Chest pocket with zip

LINING : Recycled Polyester 230T

FEATURES : YKK® Vislon front zip - Hand pockets with snaps - Zipped interior pocket - Warm high collar



BACKCOUNTRY TOURING		RESORT		UTILITY		LAYERING		HIKE		KIDS	WATER		BAGS	GLOVES	MIX & MATCH	OUTDOOR LIFESTYLE		ACCESSORIES
WOMEN	MEN	WOMEN	MEN	WOMEN	MEN	WOMEN	MEN	WOMEN	MEN		WOMEN	MEN				OUTLINE WOMEN	CAPSULES MEN	

WVT341 ENDYA COAT

FABRIC : SINGLE LAYER 50D- 68% Recycled Polyester, 32% Polyester  
 FIT : Regular  
 BRANDING : Embroidered logo  
 WEIGHT : 800g

XS, S, M, L, XL



3 663270 832466

¥ 31,000

WVT0357 SOUAVIS REV JKT

FABRIC : OXFORD SOLID 2L- 52% Recycled Polyester, 48% Circular Polyester  
 FIT : Boxy  
 BRANDING : Embroidered logo  
 WEIGHT : 500g

XS, S, M, L, XL



3 663270 862449

¥ 21,000



B Deep Water



A Whitcap Gray



LINING : Recycled Polyester 230T

FEATURES : Snap front closure - Patched hand pockets with flap - Ribbed cuffs - Side opening with snaps - Removable sleeves

FEATURES : YKK® Vislon front zip - Hand pockets - Ergonomic hood

BACKCOUNTRY TOURING		RESORT		UTILITY		LAYERING		HIKE		KIDS	WATER		BAGS	GLOVES	MIX & MATCH	OUTDOOR LIFESTYLE		ACCESSORIES
WOMEN	MEN	WOMEN	MEN	WOMEN	MEN	WOMEN	MEN	WOMEN	MEN		WOMEN	MEN				OUTLINE WOMEN	CAPSULES MEN	

WVT281 **GAIBY JKT**  
**FABRIC** : FLEECE- 100% Circular Polyester  
**FIT** : Relaxed  
**BRANDING** : Embroidered logo  
**WEIGHT** : 980g  
 XS, S, M, L, XL



3 663270 824508

¥ 24,500

WVT0373 **TREEBY JKT**  
**FABRIC** : OXFORD SOLID 2L- 52% Recycled Polyester, 48% Circular Polyester  
**FIT** : Regular  
**BRANDING** : Embroidered logo  
**WEIGHT** : 680g  
 XS, S, M, L, XL



3 663270 865037

¥ 24,500



E Ponderosa Pine Print



F Pearl Gray Print



A Whitecap Gray



**LINING** : Recycled Polyester 230T  
**FEATURES** : Snap front closure - Hand pockets with snaps - Patched chest pockets - Snap buttons cuffs

**FEATURES** : YKK® Vislon front zip - Hand pockets with zips - Elastic bands at cuffs

BACKCOUNTRY TOURING		RESORT		UTILITY		LAYERING		HIKE		KIDS	WATER		BAGS	GLOVES	MIX & MATCH	OUTDOOR LIFESTYLE		ACCESSORIES
WOMEN	MEN	WOMEN	MEN	WOMEN	MEN	WOMEN	MEN	WOMEN	MEN		WOMEN	MEN				OUTLINE	CAPSULES	
																WOMEN	MEN	

WVT339 SOTOLA COAT

FABRIC : YARN DYED FLANEL- 100% Organic Cotton

FIT : Relaxed

BRANDING : Embroidered logo

WEIGHT : 660g

XS, S, M, L, XL



3 663270 832398

¥ 22,500

WVT284 HYLLA VEST

FABRIC : OTTOMAN 20K- 52% Recycled Polyester, 48% Polyester

FIT : Regular

BRANDING : Embroidery

WEIGHT : 580g

XS, S, M, L, XL



3 663270 724716

¥ 22,500



B Plaid Dill



C Dark stone



F Mini Check Print



E Potent Purple



FEATURES : Front opening with black rubber buttons - Patched chest pockets - Snap buttons cuffs - Side opening

LINING : 20D Nylon  
FEATURES : YKK® Vislon front zip - Hand pockets

BACKCOUNTRY TOURING		RESORT		UTILITY		LAYERING		HIKE		KIDS	WATER		BAGS	GLOVES	MIX & MATCH	OUTDOOR LIFESTYLE		ACCESSORIES
WOMEN	MEN	WOMEN	MEN	WOMEN	MEN	WOMEN	MEN	WOMEN	MEN		WOMEN	MEN				OUTLINE	CAPSULES	
																WOMEN	MEN	

### WTS514 KOOLPI SHIRT

**FABRIC :** CORDUROY- 98% Organic Cotton, 2% Spandex

**FIT :** Relaxed

**BRANDING :** Woven label

**WEIGHT :** 840g

XS, S, M, L, XL



B Dark Chocolate



3 663270 832046

¥ 28,900

### WTS452 CORRADY SHIRT

**FABRIC :** CORDUROY- 98% Organic Cotton, 2% Spandex

**FIT :** Relaxed

**BRANDING :** Woven label

**WEIGHT :** 620g

XS, S, M, L, XL



E Whitecap Gray

F Deep Water



3 663270 824225

¥ 17,900



### WTS513 TOLGA SHIRT

**FABRIC :** YARN DYED FLANEL- 100% Organic Cotton

**FIT :** Relaxed

**BRANDING :** Woven label

**WEIGHT :** 1180g

XS, S, M, L, XL



B Plaid Paisley Purple



3 663270 831971

¥ 28,900

### WTS512 ABERRY FLEECE SHIRT

**FABRIC :** SHERPA FLEECE NON JIAREN- 100% Recycled Polyester

**FIT :** Relaxed

**BRANDING :** Embroidered logo

**WEIGHT :** 700g

XS, S, M, L, XL



D Potent Purple



3 663270 831902

¥ 17,900



BACKCOUNTRY TOURING		RESORT		UTILITY		LAYERING		HIKE		KIDS	WATER		BAGS	GLOVES	MIX & MATCH	OUTDOOR LIFESTYLE	ACCESSORIES
WOMEN	MEN	WOMEN	MEN	WOMEN	MEN	WOMEN	MEN	WOMEN	MEN		WOMEN	MEN				OUTLINE	
																WOMEN	MEN

WTS0546 **FEELI SS SHIRT**

**FABRIC** : YARN DYED FLANEL- 100% Organic Cotton  
**FIT** : Relaxed  
**BRANDING** : Woven label  
**WEIGHT** : 500g

XS, S, M, L, XL



A Plaid Paisley Purple



3 663270 860834

¥ 11,900

WTS0549 **DONIS SHIRT**

**FABRIC** : YARN DYED FLANEL- 100% Cotton  
**FIT** : Regular  
**BRANDING** : Woven label  
**WEIGHT** : 520g

XS, S, M, L, XL



A Plaid Brown

B Plaid Sunset

C Plaid Black



3 663270 861046

¥ 13,900



WTS0545 **UTOH SHIRT**

**FABRIC** : YARN DYED FLANEL- 100% Cotton  
**FIT** : Relaxed  
**BRANDING** : Embroidered logo  
**WEIGHT** : 560g

XS, S, M, L, XL



A Mini Check Print



3 663270 860766

¥ 16,900

WTS418 **JADE SHIRT**

**FABRIC** : YARN DYED FLANEL- 100% Organic Cotton  
**FIT** : Regular  
**BRANDING** : Woven label  
**WEIGHT** : 440g

XS, S, M, L, XL



B Black/grey

D Tawny Port Dark Blue



3 663270 579170

¥ 13,900



BACKCOUNTRY TOURING		RESORT		UTILITY		LAYERING		HIKE		KIDS	WATER		BAGS	GLOVES	MIX & MATCH	OUTDOOR LIFESTYLE	ACCESSORIES
WOMEN	MEN	WOMEN	MEN	WOMEN	MEN	WOMEN	MEN	WOMEN	MEN		WOMEN	MEN				OUTLINE WOMEN	CAPSULES MEN

WSW0340 NYSS ZIP FLEECE

FABRIC : YARN DYED JACQUARD SHERPA- 100% Recycled Polyester

FIT : Relaxed

BRANDING : Embroidery

WEIGHT : 720g

XS, S, M, L, XL



3 663270 859579

¥ 25,900



A Purple Mountains





BACKCOUNTRY TOURING		RESORT		UTILITY		LAYERING		HIKE		KIDS	WATER		BAGS	GLOVES	MIX & MATCH	OUTDOOR LIFESTYLE		ACCESSORIES
WOMEN	MEN	WOMEN	MEN	WOMEN	MEN	WOMEN	MEN	WOMEN	MEN		WOMEN	MEN				OUTLINE	CAPSULES	
																WOMEN	MEN	

WSW0344 GYPSI ZIP FLEECE

FABRIC : BONDED SHERPA FLEECE- 70% Recycled Polyester, 30% Polyester

FIT : Relaxed

BRANDING : Embroidery

WEIGHT : 840g

XS, S, M, L, XL



3 663270 859852

¥ 21,900



A Stratos Print





BACKCOUNTRY TOURING		RESORT		UTILITY		LAYERING		HIKE		KIDS	WATER		BAGS	GLOVES	MIX & MATCH	OUTDOOR LIFESTYLE		ACCESSORIES
WOMEN	MEN	WOMEN	MEN	WOMEN	MEN	WOMEN	MEN	WOMEN	MEN		WOMEN	MEN				OUTLINE	CAPSULES	
																WOMEN	MEN	

WSW0347 **GAIAA KNIT**  
**FABRIC** : KNIT- 80% Wool, 20% Polyamide  
**FIT** : Regular  
**WEIGHT** : 560g  
 XS, S, M, L, XL



3 663270 860131

¥ 32,000



A Slit Green



WSW0341 **AKUNA ZIP FLEECE**  
**FABRIC** : BONDED SHERPA FLEECE- 70% Recycled Polyester, 30% Polyester  
**FIT** : Relaxed  
**BRANDING** : Woven label  
**WEIGHT** : 1020g  
 XS, S, M, L, XL



3 663270 859647

¥ 21,900



B Tofu



BACKCOUNTRY TOURING		RESORT		UTILITY		LAYERING		HIKE		KIDS	WATER		BAGS	GLOVES	MIX & MATCH	OUTDOOR LIFESTYLE		ACCESSORIES
WOMEN	MEN	WOMEN	MEN	WOMEN	MEN	WOMEN	MEN	WOMEN	MEN		WOMEN	MEN				OUTLINE	CAPSULES	
																WOMEN	MEN	

WSW0345 **PAKKIS FLEECE**

**FABRIC :** BONDED SHERPA FLEECE- 70% Recycled Polyester, 30% Polyester  
**FIT :** Relaxed  
**BRANDING :** Embroidery

XS, S, M, L, XL



3 663270 859920

¥ 20,900

WSW286 **MODINETTA KNIT**

**FABRIC :** KNIT- 80% Wool, 20% Polyamide  
**FIT :** Regular  
**WEIGHT :** 600g

XS, S, M, L, XL



3 663270 823730

¥ 32,000



A Tofu



C Deep Water



WSW288 **BASEMENT PLUSH Z HOODIE W**

**FABRIC :** FLEECE PLAIN- 100% Organic Cotton  
**FIT :** Regular  
**BRANDING :** Flock printed logo  
**WEIGHT :** 880g

XS, S, M, L, XL



3 663270 823808

¥ 21,900

WSW324 **WAK KNIT**

**FABRIC :** KNIT- 80% Wool, 20% Polyamide  
**FIT :** Regular  
**WEIGHT :** 420g

XS, S, M, L, XL



3 663270 831551

¥ 25,900



E Pearl Gray

F Black



B Blue Mountains Knit

BACKCOUNTRY TOURING		RESORT		UTILITY		LAYERING		HIKE		KIDS	WATER		BAGS	GLOVES	MIX & MATCH	OUTDOOR LIFESTYLE		ACCESSORIES
WOMEN	MEN	WOMEN	MEN	WOMEN	MEN	WOMEN	MEN	WOMEN	MEN		WOMEN	MEN				OUTLINE WOMEN	CAPSULES MEN	

### WSW0350 NEKHO KNIT

FABRIC : KNIT- 80% Wool, 20% Polyamide

FIT : Regular

XS, S, M, L, XL



A Chicory Coffee



3 663270 860414

¥ 25,900

### WSW0342 CYLLA 1/4 FLEECE

FABRIC : SHERPA FLEECE NON JIAREN- 100% Recycled Polyester

FIT : Regular

BRANDING : Embroidery

WEIGHT : 500g

XS, S, M, L, XL



A Potent Purple

B Bayberry



3 663270 859715

¥ 18,900

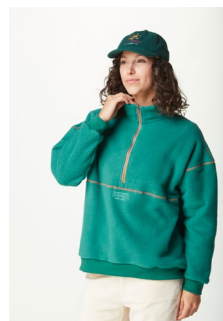

### WSW0349 LIFY HOODIE

FABRIC : FLEECE PLAIN- 100% Organic Cotton

FIT : Relaxed

BRANDING : Embroidery

WEIGHT : 640g

XS, S, M, L, XL



A Potent Purple



3 663270 860346

¥ 18,900

### WSW0348 GLIMMA PLUSH ZIP HOODIE

FABRIC : FLEECE PLAIN- 100% Organic Cotton

FIT : Regular

BRANDING : Embroidery

WEIGHT : 780g

XS, S, M, L, XL



A Deep Water

B Black



3 663270 860209

¥ 21,900



BACKCOUNTRY TOURING		RESORT		UTILITY		LAYERING		HIKE		KIDS	WATER		BAGS	GLOVES	MIX & MATCH	OUTDOOR LIFESTYLE		ACCESSORIES
WOMEN	MEN	WOMEN	MEN	WOMEN	MEN	WOMEN	MEN	WOMEN	MEN		WOMEN	MEN				OUTLINE WOMEN	CAPSULES MEN	

### WSW0355 HENIA HOODIE

FIT : Relaxed  
BRANDING : Print  
WEIGHT : 580g

XS, S, M, L, XL



3 663270 860629

¥ 15,900



A Black

B Paisley Purple



### WSW292 SEREEN HOODIE

FABRIC : FLEECE PLAIN- 100% Organic Cotton  
BRANDING : Embroidery  
WEIGHT : 500g

XS, S, M, L, XL



3 663270 823945

¥ 18,900



E Pearl Gray

F Potent Purple



### WSW0346 DOTUM HOODIE

FABRIC : FLEECE PLAIN- 100% Organic Cotton  
FIT : Relaxed  
BRANDING : Embroidery  
WEIGHT : 560g

XS, S, M, L, XL



3 663270 859999

¥ 19,900



A Aquarelle Print

B Flower Glitch



### WSW0354 ARCOONA HOODIE

FABRIC : FLEECE CLASSIC PLAIN- 100% Organic Cotton  
FIT : Relaxed  
BRANDING : Print  
WEIGHT : 640g

XS, S, M, L, XL



3 663270 860483

¥ 15,900



A Silt Green

B Chicory Coffee



BACKCOUNTRY TOURING		RESORT		UTILITY		LAYERING		HIKE		KIDS	WATER		BAGS	GLOVES	MIX & MATCH	OUTDOOR LIFESTYLE		ACCESSORIES
WOMEN	MEN	WOMEN	MEN	WOMEN	MEN	WOMEN	MEN	WOMEN	MEN		WOMEN	MEN				OUTLINE	CAPSULES	
																WOMEN	MEN	

### WSW339 FIR RUGBY 1/4 ZIP SWEATER

FABRIC : FLEECE PLAIN- 100% Organic Cotton

FIT : Relaxed

BRANDING : Embroidered logo

XS, S, M, L, XL



3 663270 832879

¥ 20,900



B Deep Water

C Whitecap Gray



### WSW301 LAIKKO CREW

FABRIC : CORDUROY- 76% Organic Cotton, 22% Polyester, 2% Elastane /

Spandex

FIT : Relaxed

BRANDING : Embroidered logo

WEIGHT : 360g



3 663270 824089

¥ 14,900



E Whitecap Gray

F Heather Rose



### WSW243 BLAYR CREW

FABRIC : FLEECE PLAIN- 100% Organic Cotton

FIT : Regular

BRANDING : Embroidered logo

WEIGHT : 340g

XS, S, M, L, XL



3 663270 821231

¥ 14,900



L Chicory Coffee

M Grey Melange



### WSW318 BASEMENT CREW W

FABRIC : FLEECE PLAIN- 100% Organic Cotton

FIT : Relaxed

BRANDING : Embroidery

WEIGHT : 420g

XS, S, M, L, XL



3 663270 703902

¥ 14,900



A Dark Blue

E Paisley Purple



BACKCOUNTRY TOURING		RESORT		UTILITY		LAYERING		HIKE		KIDS	WATER		BAGS	GLOVES	MIX & MATCH	OUTDOOR LIFESTYLE		ACCESSORIES
WOMEN	MEN	WOMEN	MEN	WOMEN	MEN	WOMEN	MEN	WOMEN	MEN		WOMEN	MEN				OUTLINE WOMEN	CAPSULES MEN	

WTS0556 ZIAKY LS TEE

FIT : Slim  
BRANDING : Embroidery  
WEIGHT : 320g

XS, S, M, L, XL



3 663270 861671

¥ 11,900



A Whitecap Gray



WTS0550 ENLIVON LS TEE

FABRIC : JERSEY PLAIN- 100% Organic Cotton  
BRANDING : Print  
WEIGHT : 180g

XS, S, M, L, XL



3 663270 861251

¥ 8,900



A Black



WTS459 KIARRA VELOURS TEE

FABRIC : CORDUROY- 76% Organic Cotton, 22% Polyester, 2% Elastane /  
Spandex  
FIT : Relaxed  
BRANDING : Print  
WEIGHT : 240g



3 663270 824362

¥ 10,900



E Whitecap Gray

F Heather Rose



WTS0555 SAUPO TEE

FABRIC : WAFFLE FABRIC- 100% Organic Cotton  
FIT : Relaxed  
BRANDING : Embroidery  
WEIGHT : 420g

XS, S, M, L, XL



3 663270 861602

¥ 10,900



A Whitecap Gray



BACKCOUNTRY TOURING		RESORT		UTILITY		LAYERING		HIKE		KIDS	WATER		BAGS	GLOVES	MIX & MATCH	OUTDOOR LIFESTYLE	ACCESSORIES
WOMEN	MEN	WOMEN	MEN	WOMEN	MEN	WOMEN	MEN	WOMEN	MEN		WOMEN	MEN				OUTLINE WOMEN	CAPSULES MEN

### WTS0548 DAVIT TEE

FABRIC : JERSEY PLAIN- 100% Organic Cotton

FIT : Relaxed

BRANDING : Print

WEIGHT : 160g

XS, S, M, L, XL



3 663270 860971

¥ 7,900



A Potent Purple



### WTS0553 OMII TEE

FIT : Relaxed

BRANDING : Print

WEIGHT : 160g

XS, S, M, L, XL



3 663270 861466

¥ 8,900



A Paisley Purple



### WTS484 KEY TEE

FABRIC : JERSEY PLAIN- 100% Organic Cotton

FIT : Regular

BRANDING : Print

WEIGHT : 120g

XS, S, M, L, XL



3 663270 825147

¥ 7,900











E Pearl Gray

F Chicory Coffee





BACKCOUNTRY TOURING		RESORT		UTILITY		LAYERING		HIKE		KIDS	WATER		BAGS	GLOVES	MIX & MATCH	OUTDOOR LIFESTYLE		ACCESSORIES			
WOMEN	MEN	WOMEN	MEN	WOMEN	MEN	WOMEN	MEN	WOMEN	MEN		WOMEN	MEN				OUTLINE WOMEN	CAPSULES MEN				
<div>WTS0551 <b>GALLANDA TEE</b> FABRIC : JERSEY PLAIN- 100% Organic Cotton FIT : Relaxed BRANDING : Embroidery WEIGHT : 100g  XS, S, M, L, XL</div>										<div> 3 663270 861329</div> <div>¥ 7,900</div>	<div>WTS0547 <b>BEPITO TEE</b> FABRIC : JERSEY PLAIN- 100% Organic Cotton FIT : Relaxed BRANDING : Print WEIGHT : 140g  XS, S, M, L, XL</div>										<div> 3 663270 860902</div> <div>¥ 7,900</div>
<div>  A Ponderosa Pine</div>										<div>  A Silt Green</div>											
<div>WTS539 <b>BASEMENT REV TEE</b> FABRIC : FLAMMED JERSEY- 100% Organic Cotton FIT : Slim BRANDING : Embroidered logo  XS, S, M, L, XL</div>										<div> 3 663270 817647</div> <div>¥ 7,900</div>	<div>WTS0558 <b>FALL TEE REGULAR</b> FABRIC : - 100% Organic Cotton FIT : Regular BRANDING : Flock printed logo  XS, S, M, L, XL</div>										<div> 3 663270 861749</div> <div>¥ 5,900</div>
<div>  A Dark Blue  D White E Bayberry</div>										<div>  A Black B Grey Melange C Chicory Coffee</div>											

BACKCOUNTRY TOURING		RESORT		UTILITY		LAYERING		HIKE		KIDS	WATER		BAGS	GLOVES	MIX & MATCH	OUTDOOR LIFESTYLE		ACCESSORIES
WOMEN	MEN	WOMEN	MEN	WOMEN	MEN	WOMEN	MEN	WOMEN	MEN		WOMEN	MEN				OUTLINE WOMEN	CAPSULES MEN	

### WTS0559 MAOGANY TEE

FABRIC : HEAVY JERSEY- 100% Organic Cotton

FIT : Relaxed

BRANDING : Cork Logo

WEIGHT : 200g

XS, S, M, L, XL



3 663270 861954

¥ 4,900



A Black

B Paisley Purple



### WTS0557 BASEMENT TEE W

FABRIC : JERSEY CLASSIC PLAIN- 100% Organic Cotton

FIT : Regular

BRANDING : Print

WEIGHT : 140g

XS, S, M, L, XL



3 663270 833012

¥ 5,900



C Pearl Gray

D Ponderosa Pine

E Heather Rose

### WTS0554 D&S DOGGO TEE W

FABRIC : JERSEY CLASSIC PLAIN- 100% Organic Cotton

FIT : Relaxed

BRANDING : Print

WEIGHT : 140g

XS, S, M, L, XL



3 663270 861534

¥ 4,900



A Natural White



### WTS0580 KEYNEE TEE

FABRIC : JERSEY CLASSIC PLAIN- 100% Organic Cotton

FIT : Boxy

BRANDING : Print

WEIGHT : 140g

XS, S, M, L, XL



3 663270 862098

¥ 4,900



A Silt Green

B Deep Water



BACKCOUNTRY TOURING		RESORT		UTILITY		LAYERING		HIKE		KIDS	WATER		BAGS	GLOVES	MIX & MATCH	OUTDOOR LIFESTYLE	ACCESSORIES
WOMEN	MEN	WOMEN	MEN	WOMEN	MEN	WOMEN	MEN	WOMEN	MEN		WOMEN	MEN				OUTLINE WOMEN	CAPSULES MEN

WTS0581 KIARRA POCKET TEE

FABRIC : JERSEY CLASSIC PLAIN- 100% Organic Cotton

FIT : Relaxed

BRANDING : Embroidery

XS, S, M, L, XL



3 663270 862234

¥ 4,900

WSK0018 DINA CORD SKIRT

FABRIC : CORDUROY- 98% Organic Cotton, 2% Spandex

FIT : Regular

BRANDING : Woven label

WEIGHT : 320g

XS, S, M, L, XL



3 663270 859432

¥ 11,900



A Deep Water



B Potent Purple



A Dark Chocolate

B Ponderosa Pine



BACKCOUNTRY TOURING		RESORT		UTILITY		LAYERING		HIKE		KIDS	WATER		BAGS	GLOVES	MIX & MATCH	OUTDOOR LIFESTYLE		ACCESSORIES
WOMEN	MEN	WOMEN	MEN	WOMEN	MEN	WOMEN	MEN	WOMEN	MEN		WOMEN	MEN				OUTLINE	CAPSULES	
																WOMEN	MEN	

### WJJ092 GLAVA SUITS

**FABRIC :** CORDUROY- 98% Organic Cotton, 2% Spandex  
**FIT :** Regular  
**BRANDING :** Woven label  
**WEIGHT :** 1000g

XS, S, M, L, XL



B Dark Chocolate



3 663270 831278

¥ 29,000

### WJJ094 BIBEE DRILL OVERALLS

**FABRIC :** COTTON DRILL- 100% Organic Cotton  
**FIT :** Regular  
**BRANDING :** Woven label

XS, S, M, L, XL



C Tobacco



3 663270 831414

¥ 23,900



### WJJ093 BIBEE CORD OVERALLS

**FABRIC :** CORDUROY- 98% Organic Cotton, 2% Spandex  
**FIT :** Regular  
**BRANDING :** Woven label  
**WEIGHT :** 500g

XS, S, M, L, XL



B Ponderosa Pine



3 663270 831346

¥ 26,900

### WJJ091 BIBEE OVERALLS

**FABRIC :** TWILL SOLID- 100% Organic Cotton  
**FIT :** Regular  
**BRANDING :** Woven label

XS, S, M, L, XL



D Black



F Silt Green



3 663270 727038

¥ 22,900

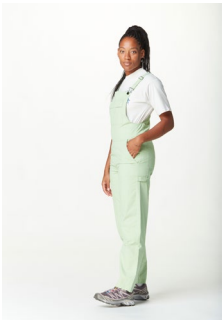

BACKCOUNTRY TOURING		RESORT		UTILITY		LAYERING		HIKE		KIDS	WATER		BAGS	GLOVES	MIX & MATCH	OUTDOOR LIFESTYLE		ACCESSORIES
WOMEN	MEN	WOMEN	MEN	WOMEN	MEN	WOMEN	MEN	WOMEN	MEN		WOMEN	MEN				OUTLINE WOMEN	CAPSULES MEN	

WJS016 COTAGO PANTS

FABRIC : CORDUROY- 98% Organic Cotton, 2% Spandex  
 FIT : Regular  
 BRANDING : Embroidery  
 WEIGHT : 460g

XS, S, M, L, XL



E Dark Blue

F Dark Chocolate

G Whitecap Gray



¥ 14,900

WJS0027 CATALPA CHECKS PANTS

FABRIC : YARN DYED FLANEL- 100% Cotton  
 FIT : Straight  
 BRANDING : Embroidery  
 WEIGHT : 460g

XS, S, M, L, XL



A Mini Check Print



3 663270 857124

¥ 14,900

WJS0028 CATALPA DRILL PANTS

FABRIC : COTTON DRILL- 100% Organic Cotton  
 FIT : Straight  
 BRANDING : Embroidery  
 WEIGHT : 680g

XS, S, M, L, XL



A Black



¥ 13,900

WJS022 WILYA CHINO PANTS

FABRIC : TWILL SOLID- 100% Organic Cotton  
 FIT : High Waist Regular And Straight  
 BRANDING : Embroidered logo

XS, S, M, L, XL



B Black

C Dark Stone



3 663270 767331

¥ 14,900



BACKCOUNTRY TOURING		RESORT		UTILITY		LAYERING		HIKE		KIDS	WATER		BAGS	GLOVES	MIX & MATCH	OUTDOOR LIFESTYLE		ACCESSORIES
WOMEN	MEN	WOMEN	MEN	WOMEN	MEN	WOMEN	MEN	WOMEN	MEN		WOMEN	MEN				OUTLINE	CAPSULES	
																WOMEN	MEN	

### WJJ0097 COCOON PANTS

**FABRIC :** FLEECE CLASSIC MELANGE- 75% Organic Cotton, 25% Recycled Polyester

**FIT :** Regular

**BRANDING :** Flock printed logo



3 663270 856844

¥ 13,900



A Grey Melange



B Black



C Deep Water



D Potent Purple

### WJJ0096 ZIAKY KNIT PANTS

**FABRIC :** - 76% Polyester, 22% Viscose, 2% EA

**FIT :** Straight

**BRANDING :** Embroidery

**WEIGHT :** 420g

XS, S, M, L, XL



3 663270 856776

¥ 14,900



A Whitecap Gray



### WJJ083 PALIKO PANTS

**FABRIC :** CORDUROY- 76% Organic Cotton, 22% Polyester, 2% Elastane / Spandex

**FIT :** Regular

**BRANDING :** Embroidered logo

**WEIGHT :** 380g



3 663270 823457

¥ 13,900



E Heather Rose



F Whitecap Gray



### LG080 MAROLY LEGGINGS

**FABRIC :** INTERLOCK BRUSHED- 83% Recycled Polyester, 17% Spandex

**BRANDING :** Embroidered logo

**WEIGHT :** 220g

XS, S, M, L, XL



3 663270 633254

¥ 13,900



A Black



# MEN





BACKCOUNTRY TOURING		RESORT		UTILITY		LAYERING		HIKE		KIDS	WATER		BAGS	GLOVES	MIX & MATCH	OUTDOOR LIFESTYLE		ACCESSORIES
WOMEN	MEN	WOMEN	MEN	WOMEN	MEN	WOMEN	MEN	WOMEN	MEN		WOMEN	MEN				OUTLINE	CAPSULES	
																WOMEN	MEN	

## COLOR STORIES MEN



### ETERNEL SUNSHINE

The colors of autumn create a true visual symphony, captivating the senses. As the trees prepare for the arrival of winter, their leaves transform into a palette of warm and vibrant shades, abandoning the lush greens of summer to embrace hues of red, orange, and yellow.



SUNSET



OAK BUFF



BISON



TOBACCO



ARMY GREEN



BLUE SURF



### SPOTLESS MIND

The 90's are emblematic of an era defined by bold and sporty trends. Ski outfits were both functional and stylish, featuring bright colors and daring patterns. During this decade, sporty fashion began to influence people's everyday wear, and the outdoor aesthetic of the time, with its extravagance and vibrancy, serves as a hallmark of this enthusiasm for sportswear.



BAYBERRY



PURPLE WINE



BLUEPRINT



BISCAY BAY



CADMIUM



GREEN SPRAY

BACKCOUNTRY TOURING		RESORT		UTILITY		LAYERING		HIKE		KIDS	WATER		BAGS	GLOVES	MIX & MATCH	OUTDOOR LIFESTYLE	ACCESSORIES
WOMEN	MEN	WOMEN	MEN	WOMEN	MEN	WOMEN	MEN	WOMEN	MEN		WOMEN	MEN				OUTLINE WOMEN	CAPSULES MEN

## TOP ASSORTMENTS MEN ETERNAL SUNSHINE

M

M



B260 KULDO BEANIE  
TOBACCO



MVT488 RUSSELLO VEST  
ARASHI CAMO PRINT



MTS1087 DAYAKI SHIRT  
TOBACCO



WJS0028 CATALPA DRILL-  
PANTS BLACK



MJS0083 DALARO PANTS  
BLACK



BP0211 GROUNDS-22  
BACKPACK BISON



B229 BAZIK SOCKS  
BLACK



SB200 QORDA CAP WHITE  
CAP GRAY



MSW411 HAFDALS ZIP  
FLEECE MOUNTAIN



MTS1090 SICAN LS TEE  
WHITECAP GRAY



MJS061 SKALAR PANT  
BLACK-WASHED



BP0217 WILDPATH  
DUFFLE 40 BISON



SB200 QORDA CAP DARK  
STONE



MSW408 PEMBERTON ZIP  
FLEECE TOFU CHICORY  
COFFEE



MTS1201 YORRA TEE  
BLACK



MJS0083 DALARO PANTS  
DARK STONE



B214 YORK BEANIE  
DARK STONE



MSW408 PEMBERTON ZIP  
FLEECE TOFU CHICORY  
COFFEE



MSW450 GIBOW KNIT  
SWEATER MOUNTAIN



MTS1174 COEMMA TEE  
SUNSET



MJS0082 DAZCAT PANTS  
BLACK



B260 KULDO BEANIE  
SUNSET



MVT412 DOAKTOWN  
JKT BLACK



MTS949 RELOWA SHIRT  
PLAID BROWN



MTS1168 BAKA TEE WHITE



MJS060 NOREWA PANTS  
DARK CHOCOLATE



SB0252 TROPENAT-5P CAP  
GREEN SPRAY



MVT0517 KHOSS JKT  
PLAID



MSW429 ROKYL KNIT  
SWEATER DARK STONE



MTS1181 KAWA LS TEE  
BLACK



MJS061 SKALAR PANTS  
BLACK WASHED



MSW429 ROKYL KNIT  
SWEATER SUNSET



MTS1042 ADAK TEE  
DARK-STONE



MSW0463 ORAVIK 1-4  
FLEECE ELK PRINT



MTS1138 GESKA TEE  
TOBACCO



MJS0083 DALARO  
PANTS BLACK



MTS1083 COLTONE SHIRT  
WOOD ASH



MSW0455 SB01 HOODIE  
NATURAL



MTS1192 SALIC TEE  
WHITECAP GRAY



MJS061 SKALAR PANTS  
BLACK WASHED

BACKCOUNTRY TOURING		RESORT		UTILITY		LAYERING		HIKE		KIDS	WATER		BAGS	GLOVES	MIX & MATCH	OUTDOOR LIFESTYLE		ACCESSORIES
WOMEN	MEN	WOMEN	MEN	WOMEN	MEN	WOMEN	MEN	WOMEN	MEN		WOMEN	MEN				OUTLINE	CAPSULES	
																WOMEN	MEN	

## TOP ASSORTMENTS MEN SPOTLESS MIND



SB210 KOTKA BB CAP  
DARK STONE



MSW410 GALIWIN FLEECE  
VEST BRUSH PRINT



MTS1177 DEWATTO LS  
TEE WHITE



MJS0082 DAZCAT PANTS  
DARK-STONE



B229 BAZIK SOCKS  
WHITE



BP0209 GROUNDS 18  
BACKPACK DARK STONE



SMT0142 MOHE JKT  
BLACK



MSW0445 KIVARO-FLEECE-CREW\_FIZZY-PRINT



MTS1181 KAWA LS TEE  
BLACK



MJS0061 SKALAR PANTS  
WOOD ASH



B229 BAZIK SOCKS  
WHITE



MVT488 RUSSELLO VEST  
DARK-BLUE



MSW412 GAMVIK 1-4 ZIP  
FLEECE BAYBERRY



MTS1194 POENY TEE  
PURPLE WINE WASHED



MJS0083 DALARO PANTS  
DARK BLUE



MSW0463 ORAVIK  
1-4 FLEECE FIZZY-PRINT



MTS1179 JULKA TEE  
GREEN SPRAY



MJS0082 DAZCAT PANTS  
DARK STONE



MSW0447 DEWATTO  
HOODIE GREY MELANGE



MTS1195 TALKA TEE  
WHITE



MJS0083 DALARO PANTS  
BLACK



MSW0444 BREMICK ZIP  
FLEECE BRUSH PRINT



MTS090 SICAN LS TEE  
WHITECAP GRAY



MJS0082 DAZCAT PANTS  
DARK STONE



MTS948 GRAFTONS SHIRT  
PONDEROSA-PINE



MTS1042 ADAK TEE  
DARK BLUE



MJS0061 SKALAR PANTS  
WOOD ASH



MTS732 HILLSBORO SHIRT  
BAYBERRY WOOD ASH



MTS1178 ELWHA TEE  
GREY MELANGE



MJS0063 DALARO PANTS  
DARK BLUE



MVT484 SPERKY JKT DARK  
BLUE DARK STONE



MSW409 QUILCHENA ZIP  
FLEECE GREEN SPRAY  
DARK BLUE



MVT490 HIKAST JKT DARK  
BLUE GREEN SPRAY

BACKCOUNTRY TOURING		RESORT		UTILITY		LAYERING		HIKE		KIDS	WATER		BAGS	GLOVES	MIX & MATCH	OUTDOOR LIFESTYLE		ACCESSORIES
WOMEN	MEN	WOMEN	MEN	WOMEN	MEN	WOMEN	MEN	WOMEN	MEN		WOMEN	MEN				OUTLINE	CAPSULES	
																WOMEN	MEN	

MVT484 SPERKY JKT

FABRIC : OXFORD SOLID 2L- 52% Recycled Polyester, 48% Circular Polyester

FIT : Regular

BRANDING : Flock printed logo

WEIGHT : 1240g

S, M, L, XL, XXL



3 663270 756755

¥ 39,900

MVT412 DOAKTOWN JKT

FABRIC : POLY COTTON- 40% Recycled Polyester, 31% Polyester, 29% Cotton

FIT : Regular

BRANDING : Embroidered logo

WEIGHT : 1500g

S, M, L, XL, XXL



3 663270 823211

¥ 37,900



A Army Green-Dark Blue



C Dark Blue Dark Stone



D Tobacco



E Black



FEATURES : YKK® Vislon front zip - Ribbed cuffs - Hand pockets with snaps - Chest pocket with invisible zip - Reversible jacket - Ergonomic hood

LINING : Recycled Polyester 230T

FEATURES : YKK® two-way zip under flap front opening - Snap buttons cuffs - Patched hand pockets with flap - Patched chest pockets - Ergonomic hood with elastic adjustment system - Inside zip pocket

BACKCOUNTRY TOURING		RESORT		UTILITY		LAYERING		HIKE		KIDS	WATER		BAGS	GLOVES	MIX & MATCH	OUTDOOR LIFESTYLE		ACCESSORIES
WOMEN	MEN	WOMEN	MEN	WOMEN	MEN	WOMEN	MEN	WOMEN	MEN		WOMEN	MEN				OUTLINE	CAPSULES	
																WOMEN	MEN	

MVT0518 WEYAKIN JKT

FABRIC : CRINKLE WOVEN FABRIC- 100% Recycled Nylon  
FIT : Regular  
BRANDING : Woven label  
S, M, L, XL, XXL



3 663270 847156

¥ 34,900

MVT485 FERMONT JKT

FABRIC : CORDUROY- 100% Organic Cotton  
FIT : Regular  
BRANDING : Embroidered Picture badge  
WEIGHT : 1460g  
S, M, L, XL, XXL



3 663270 756892

¥ 32,900



A Biscay Bay



A Dark Stone



B Deep Water



LINING : Recycled Polyester 230T  
FEATURES : YKK® Vislon front zip - Hand pockets with double slider zips - Elastic binding at cuffs - Warm high collar - Adjustable collar - Adjustable hem with drawcord

LINING : Recycled Polyester 230T  
FEATURES : YKK® Vislon front zip - Hand pockets with snaps - Patched chest pockets - Interior pocket

BACKCOUNTRY TOURING		RESORT		UTILITY		LAYERING		HIKE		KIDS	WATER		BAGS	GLOVES	MIX & MATCH	OUTDOOR LIFESTYLE		ACCESSORIES
WOMEN	MEN	WOMEN	MEN	WOMEN	MEN	WOMEN	MEN	WOMEN	MEN		WOMEN	MEN				OUTLINE	CAPSULES	
																WOMEN	MEN	

MVT0517 **KHOSS JKT**  
**FABRIC** : CORDUROY- 100% Organic Cotton  
**FIT** : Regular  
**BRANDING** : Woven label  
**WEIGHT** : 1000g  
 XS, S, M, L, XL, XXL



3 663270 847088

¥ 27,900

MVT414 **MODAY JKT**  
**FABRIC** : POLY COTTON- 40% Recycled Polyester, 31% Polyester, 29% Cotton  
**FIT** : Regular  
**BRANDING** : Woven label  
**WEIGHT** : 980g  
 S, M, L, XL, XXL



3 663270 651463

¥ 32,900



A Plaid



A Army Green



F Dark Stone Tobacco



E Black Dark Stone



**LINING** : Recycled Polyester 230T  
**FEATURES** : YKK® Vislon front zip - Hand pockets - Chest pocket with reversed zip under flap - Snap buttons cuffs

**LINING** : Recycled Polyester 230T  
**FEATURES** : YKK® Vislon zip and snap flap front closure - Snap buttons cuffs - Patched hand pockets with flap - Patched chest pockets - Adjustable ergonomic hood with drawcord system - Interior pocket



BACKCOUNTRY TOURING		RESORT		UTILITY		LAYERING		HIKE	
WOMEN	MEN	WOMEN	MEN	WOMEN	MEN	WOMEN	MEN	WOMEN	MEN

KIDS	WATER		BAGS	GLOVES	MIX & MATCH	OUTDOOR LIFESTYLE		ACCESSORIES
	WOMEN	MEN				OUTLINE	CAPSULES	
						WOMEN	MEN	



### MVT490 HIKAST JKT

FABRIC : OXFORD SOLID 2L- 52% Recycled Polyester, 48% Circular Polyester

FIT : Regular

BRANDING : Woven label

WEIGHT : 1180g

S, M, L, XL, XXL



¥ 29,900



C Dark Blue Green Spray



D Arashi Camo Print



FEATURES : YKK® Vislon front zip - Hand pockets - Elastic bands at cuffs - Reversible jacket



BACKCOUNTRY TOURING		RESORT		UTILITY		LAYERING		HIKE		KIDS	WATER		BAGS	GLOVES	MIX & MATCH	OUTDOOR LIFESTYLE		ACCESSORIES
WOMEN	MEN	WOMEN	MEN	WOMEN	MEN	WOMEN	MEN	WOMEN	MEN		WOMEN	MEN				OUTLINE	CAPSULES	
																WOMEN	MEN	

MVT0546 BEMIDJI JKT  
 FABRIC : FLEECE- 100% Circular Polyester  
 FIT : Regular  
 BRANDING : Woven label  
 WEIGHT : 1000g

XS, S, M, L, XL, XXL



3 663270 851351

¥ 24,900



A Cairn Print



C Elk Print



B Toluka Print



LINING : Recycled Polyester 230T  
 FEATURES : Front opening with black rubber buttons - Patched chest pockets - Snap buttons cuffs - Hand pockets with zips - Interior pocket

BACKCOUNTRY TOURING		RESORT		UTILITY		LAYERING		HIKE		KIDS	WATER		BAGS	GLOVES	MIX & MATCH	OUTDOOR LIFESTYLE		ACCESSORIES
WOMEN	MEN	WOMEN	MEN	WOMEN	MEN	WOMEN	MEN	WOMEN	MEN		WOMEN	MEN				OUTLINE	CAPSULES	
																WOMEN	MEN	

MVT488 RUSSELLO VEST

FABRIC : OTTOMAN 20K- 52% Recycled Polyester, 48% Polyester

FIT : Regular

BRANDING : Woven label

WEIGHT : 1040g

S, M, L, XL, XXL



3 663270 757240

¥ 23,900

E



A Dark Blue

CO



D Arashi Camo Print

M



C Black

CO



BACKCOUNTRY TOURING		RESORT		UTILITY		LAYERING		HIKE		KIDS	WATER		BAGS	GLOVES	MIX & MATCH	OUTDOOR LIFESTYLE		ACCESSORIES
WOMEN	MEN	WOMEN	MEN	WOMEN	MEN	WOMEN	MEN	WOMEN	MEN		WOMEN	MEN				OUTLINE	CAPSULES	
																WOMEN	MEN	

MTS1085 NOLIWA CORDUROY SHIRT

FABRIC : CORDUROY- 98% Organic Cotton, 2% Spandex

FIT : Regular

BRANDING : Woven label

WEIGHT : 1100g

S, M, L, XL, XXL



B Dark Chocolate Plaid



3 663270 829046

¥ 31,900

MTS1083 COLTONE SHIRT

FABRIC : WOOL PLAID- 50% Wool vierge, 50% Polyester

FIT : Regular

BRANDING : Woven label

WEIGHT : 950g

S, M, L, XL, XXL



A Dark Blue



C Wood Ash



3 663270 748071

¥ 24,900

MTS1084 NOLIWA PLAID SHIRT

FABRIC : YARN DYED FLANEL- 100% Organic Cotton

FIT : Regular

BRANDING : Woven label

WEIGHT : 1200g

S, M, L, XL, XXL



B Plaid Dill



3 663270 828971

¥ 27,900

MTS948 GRAFTONS SHIRT

FABRIC : CORDUROY- 98% Organic Cotton, 2% Spandex

FIT : Regular

BRANDING : Embroidered logo

WEIGHT : 640g

S, M, L, XL, XXL



A Dark Blue



B Dark Stone



D Ponderosa Pine



3 663270 640122

¥ 18,900

BACKCOUNTRY TOURING		RESORT		UTILITY		LAYERING		HIKE		KIDS	WATER		BAGS	GLOVES	MIX & MATCH	OUTDOOR LIFESTYLE		ACCESSORIES
WOMEN	MEN	WOMEN	MEN	WOMEN	MEN	WOMEN	MEN	WOMEN	MEN		WOMEN	MEN				OUTLINE	CAPSULES	
																WOMEN	MEN	

### MTS1087 DAYAKI SHIRT

FABRIC : COTTON DRILL- 100% Organic Cotton

FIT : Regular

BRANDING : Woven label

WEIGHT : 760g

S, M, L, XL, XXL



3 663270 829114

¥ 17,900



B Tobacco



### MTS732 HILLSBORO SHIRT

FABRIC : YARN DYED FLANEL- 100% Organic Cotton

FIT : Regular

BRANDING : Woven label

WEIGHT : 500g

S, M, L, XL, XXL



3 663270 573567

¥ 13,900



F Black / Grey

H Dark Blue / Army Green

I Black / Nutz

K Bayberry Wood Ash

### MTS949 RELOWA SHIRT

FABRIC : YARN DYED FLANEL- 100% Cotton

FIT : Regular

BRANDING : Woven label

WEIGHT : 580g

S, M, L, XL, XXL



3 663270 721265

¥ 13,900



C Plaid Black

D Plaid Brown

E Plaid Sunset

BACKCOUNTRY TOURING		RESORT		UTILITY		LAYERING		HIKE		KIDS	WATER		BAGS	GLOVES	MIX & MATCH	OUTDOOR LIFESTYLE	ACCESSORIES
WOMEN	MEN	WOMEN	MEN	WOMEN	MEN	WOMEN	MEN	WOMEN	MEN		WOMEN	MEN				OUTLINE   CAPSULES	
																WOMEN   MEN	

MTS843 LEWELL SHIRT

FABRIC : YARN DYED FLANEL- 100% Organic Cotton

FIT : Regular

BRANDING : Woven label

WEIGHT : 460g

S, M, L, XL, XXL



3 663270 718548

¥ 13,900



E Red Clay



F Dark Blue



G Grey Melange

H Oak Buff

MTS1166 NILEY SHIRT

FABRIC : - 76% Recycled Cotton, 24% Recycled Polyester

FIT : Regular

BRANDING : Woven label

WEIGHT : 440g

S, M, L, XL, XXL



3 663270 843653

¥ 9,900



A Kombu Plaid

B Wood Ash Plaid





BACKCOUNTRY TOURING		RESORT		UTILITY		LAYERING		HIKE		KIDS	WATER		BAGS	GLOVES	MIX & MATCH	OUTDOOR LIFESTYLE		ACCESSORIES
WOMEN	MEN	WOMEN	MEN	WOMEN	MEN	WOMEN	MEN	WOMEN	MEN		WOMEN	MEN				OUTLINE	CAPSULES	
																WOMEN	MEN	

### MSW411 HAFDALS ZIP FLEECE

FABRIC : YARN DYED JACQUARD SHERPA- 100% Recycled Polyester

FIT : Relaxed

BRANDING : Woven label

WEIGHT : 660g

S, M, L, XL, XXL



3 663270 827929

¥ 26,900

### MSW0450 GIBOW KNIT SWEATER

FABRIC : KNIT- 80% Wool, 20% Polyamide

FIT : Regular

BRANDING : Woven label

S, M, L, XL, XXL



3 663270 842533

¥ 28,900



B Mountain



A Mountain

### MSW408 PEMBERTON ZIP FLEECE

FABRIC : BONDED SHERPA FLEECE- 70% Recycled Polyester, 30% Polyester

FIT : Regular

BRANDING : Woven label

WEIGHT : 1040g

S, M, L, XL, XXL



3 663270 827578

¥ 24,900



C Tofu Chicory Coffee

D Green Spray Dark Blue



BACKCOUNTRY TOURING		RESORT		UTILITY		LAYERING		HIKE		KIDS	WATER		BAGS	GLOVES	MIX & MATCH	OUTDOOR LIFESTYLE		ACCESSORIES
WOMEN	MEN	WOMEN	MEN	WOMEN	MEN	WOMEN	MEN	WOMEN	MEN		WOMEN	MEN				OUTLINE	CAPSULES	
																WOMEN	MEN	

MSW0444 BREMICK ZIP FLEECE

FABRIC : SHERPA FLEECE NON JIAREN- 100% Recycled Polyester

FIT : Relaxed

BRANDING : Woven label

WEIGHT : 780g

S, M, L, XL, XXL



3 663270 842045

¥ 18,900



A Brush Print

MSW409 QUILCHENA ZIP FLEECE

FABRIC : BONDED SHERPA FLEECE- 70% Recycled Polyester, 30% Polyester

FIT : Regular

BRANDING : Woven label

WEIGHT : 520g

S, M, L, XL, XXL



3 663270 827714

¥ 22,900



C Tofu Chicory Coffee

D Green Spray Dark Blue





BACKCOUNTRY TOURING		RESORT		UTILITY		LAYERING		HIKE		KIDS	WATER		BAGS	GLOVES	MIX & MATCH	OUTDOOR LIFESTYLE	ACCESSORIES
WOMEN	MEN	WOMEN	MEN	WOMEN	MEN	WOMEN	MEN	WOMEN	MEN		WOMEN	MEN				OUTLINE WOMEN	CAPSULES MEN

### MSW360 BASEMENT PLUSH ZIP HOODIE

**FABRIC :** FLEECE PLAIN- 100% Organic Cotton

**FIT :** Regular

**BRANDING :** Flock printed logo

**WEIGHT :** 1140g

S, M, L, XL, XXL



3 663270 720701

¥ 20,900



E Dark Blue Green Spray

G Tobacco Black

H Oak Buff Bison

### MSW415 YINNI PLUSH ZIP HOODIE

**FABRIC :** FLEECE PLAIN- 100% Organic Cotton

**FIT :** Regular

**BRANDING :** Woven label

**WEIGHT :** 1200g

S, M, L, XL, XXL



3 663270 744578

¥ 19,900



A Green Spray

B Dark Grey Melange



C Sunset

### MSW429 ROKYL KNIT SWEATER

**FABRIC :** KNIT- 80% Wool, 20% Polyamide

**FIT :** Regular

**BRANDING :** Woven label

**WEIGHT :** 380g

S, M, L, XL, XXL



3 663270 828551

¥ 22,900



C Dark Stone

D Sunset

### MSW412 GAMVIK 1/4 ZIP FLEECE

**FABRIC :** SHERPA FLEECE NON JIAREN- 100% Recycled Polyester

**FIT :** Relaxed

**BRANDING :** Embroidery

**WEIGHT :** 680g

S, M, L, XL, XXL



3 663270 827998

¥ 19,900



C Dark Blue

D Bayberry

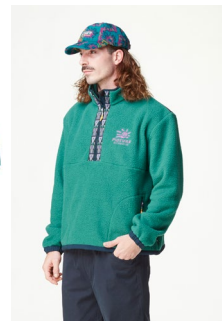

BACKCOUNTRY TOURING		RESORT		UTILITY		LAYERING		HIKE		KIDS	WATER		BAGS	GLOVES	MIX & MATCH	OUTDOOR LIFESTYLE		ACCESSORIES
WOMEN	MEN	WOMEN	MEN	WOMEN	MEN	WOMEN	MEN	WOMEN	MEN		WOMEN	MEN				OUTLINE	CAPSULES	
																WOMEN	MEN	

MSW364 **BASEMENT FLOCK ZIP HOODIE**  
**FABRIC :** FLEECE- 65% Organic Cotton, 35% Recycled Polyester  
**FIT :** Regular  
**BRANDING :** Flock printed logo  
**WEIGHT :** 620g  
 S, M, L, XL, XXL



3 663270 637115

¥ 18,900



C Black

E Grey Melange

MSW416 **KENOMA ZIP HOODIE**  
**FABRIC :** FLEECE PLAIN- 100% Organic Cotton  
**FIT :** Regular  
**BRANDING :** Embroidery  
**WEIGHT :** 720g  
 S, M, L, XL, XXL



3 663270 828209

¥ 18,900



C Blueprint

D Bison



MSW410 **GALIWIN FLEECE VEST**  
**FABRIC :** CRINKLE WOVEN FABRIC- 100% Recycled Nylon  
**FIT :** Relaxed  
**BRANDING :** Woven label  
**WEIGHT :** 600g  
 S, M, L, XL, XXL



3 663270 827851

¥ 17,900



C Brush Print



MSW0447 **DEWATTO HOODIE**  
**FABRIC :** FLEECE MELANGE- 60% Organic Cotton, 40% Polyester  
**FIT :** Relaxed  
**BRANDING :** Woven label  
**WEIGHT :** 720g  
 S, M, L, XL, XXL



3 663270 842250

¥ 19,900



A Grey Melange



BACKCOUNTRY TOURING		RESORT		UTILITY		LAYERING		HIKE		KIDS	WATER		BAGS	GLOVES	MIX & MATCH	OUTDOOR LIFESTYLE		ACCESSORIES
WOMEN	MEN	WOMEN	MEN	WOMEN	MEN	WOMEN	MEN	WOMEN	MEN		WOMEN	MEN				OUTLINE	CAPSULES	
																WOMEN	MEN	

### MSW0458 RAMAPO HOODIE

FABRIC : FLEECE CLASSIC PLAIN- 100% Organic Cotton

FIT : Relaxed

BRANDING : Embroidery

WEIGHT : 760g

S, M, L, XL, XXL



A Bayberry



3 663270 843301

¥ 17,900

### MSW0463 ORAVIK 1/4 FLEECE

FABRIC : FLEECE- 100% Circular Polyester

FIT : Relaxed

BRANDING : Woven label

S, M, L, XL, XXL



A Fizzy Print

B Elk Print



3 663270 843516

¥ 18,900



BACKCOUNTRY TOURING		RESORT		UTILITY		LAYERING		HIKE		KIDS	WATER		BAGS	GLOVES	MIX & MATCH	OUTDOOR LIFESTYLE		ACCESSORIES
WOMEN	MEN	WOMEN	MEN	WOMEN	MEN	WOMEN	MEN	WOMEN	MEN		WOMEN	MEN				OUTLINE	CAPSULES	
																	WOMEN	MEN

MSW368 BASEMENT FLOCK HOODIE

FABRIC : FLEECE- 65% Organic Cotton, 35% Recycled Polyester  
FIT : Regular  
BRANDING : Flock printed logo  
WEIGHT : 620g

S, M, L, XL, XXL



3 663270 637887

¥ 18,900

MSW398 CHEWKO ZIP HOODIE

FABRIC : FLEECE PLAIN- 100% Organic Cotton  
FIT : Regular  
BRANDING : Embroidered logo

S, M, L, XL, XXL



3 663270 726116

¥ 18,900



C Black

E Biscay Bay



C Dark Blue

D Bayberry

MSW372 BASEMENT CORK HOODIE

FABRIC : FLEECE PLAIN- 100% Organic Cotton  
FIT : Regular  
BRANDING : Cork Logo

S, M, L, XL, XXL



3 663270 638303

¥ 18,900

MSW0455 SB01 HOODIE

FABRIC : FLEECE RECYCLED COTTON- 50% Organic Cotton, 50% Recycled Cotton  
FIT : Regular  
BRANDING : Print



3 663270 843028

¥ 18,900



A Dark Blue Melange

C Dark Grey Melange

J Bison

K Bayberry



A Natural



BACKCOUNTRY TOURING		RESORT		UTILITY		LAYERING		HIKE		KIDS	WATER		BAGS	GLOVES	MIX & MATCH	OUTDOOR LIFESTYLE		ACCESSORIES
WOMEN	MEN	WOMEN	MEN	WOMEN	MEN	WOMEN	MEN	WOMEN	MEN		WOMEN	MEN				OUTLINE	CAPSULES	
																WOMEN	MEN	

### MSW0445 KIVARO FLEECE CREW

**FABRIC :** FLEECE- 100% Circular Polyester

**FIT :** Relaxed

**BRANDING :** Woven label

**WEIGHT :** 460g

S, M, L, XL, XXL



A Fizzy Print



3 663270 842113

¥ 15,900

### MSW0452 JULKA PLUSH HOODIE

**FABRIC :** FLEECE CLASSIC MELANGE- 75% Organic Cotton, 25% Recycled Polyester

**FIT :** Relaxed

**BRANDING :** Print



A Tobacco

B Dark Blue Melange



3 663270 842748

¥ 16,900

### MSW0453 LIL CORK ZIP HOODIE

**FABRIC :** FLEECE PLAIN- 100% Organic Cotton

**FIT :** Regular

**BRANDING :** Cork Logo

**WEIGHT :** 700g

S, M, L, XL, XXL



A Biscay Bay

B Army Green



3 663270 842885

¥ 19,900

### MSW0448 ELWHA HOODIE

**FABRIC :** FLEECE CLASSIC PLAIN- 100% Organic Cotton

**FIT :** Relaxed

**BRANDING :** Embroidery

**WEIGHT :** 740g

S, M, L, XL, XXL



A Blueprint



3 663270 842328

¥ 15,900

BACKCOUNTRY TOURING		RESORT		UTILITY		LAYERING		HIKE		KIDS	WATER		BAGS	GLOVES	MIX & MATCH	OUTDOOR LIFESTYLE		ACCESSORIES
WOMEN	MEN	WOMEN	MEN	WOMEN	MEN	WOMEN	MEN	WOMEN	MEN		WOMEN	MEN				OUTLINE	CAPSULES	
																WOMEN	MEN	

MSW420 D&S DOGTRAVEL HOODIE

FABRIC : FLEECE CLASSIC PLAIN- 100% Organic Cotton

FIT : Regular

BRANDING : Print

WEIGHT : 680g

S, M, L, XL, XXL



B Army Green



3 663270 828346

¥ 14,900

MSW0456 NORRVIK CREW

FABRIC : FLEECE PLAIN- 100% Organic Cotton

FIT : Regular

BRANDING : Embroidery

S, M, L, XL, XXL



A Dark Grey Melange

B Green Spray



3 663270 843097

¥ 15,900



MSW421 D&S WINERIDER HOODIE

FABRIC : FLEECE CLASSIC PLAIN- 100% Organic Cotton

FIT : Regular

BRANDING : Print

WEIGHT : 680g

S, M, L, XL, XXL



B Wood Ash



3 663270 828414

¥ 14,900

MSW0459 TOANAH CREW

FABRIC : FLEECE PLAIN- 100% Organic Cotton

FIT : Relaxed

BRANDING : Embroidery

WEIGHT : 560g

S, M, L, XL, XXL



A Dark Blue



3 663270 843370

¥ 15,900





BACKCOUNTRY TOURING		RESORT		UTILITY		LAYERING		HIKE		KIDS	WATER		BAGS	GLOVES	MIX & MATCH	OUTDOOR LIFESTYLE		ACCESSORIES
WOMEN	MEN	WOMEN	MEN	WOMEN	MEN	WOMEN	MEN	WOMEN	MEN		WOMEN	MEN				OUTLINE	CAPSULES	
																	WOMEN	MEN



MSW0457 **SAGATAA CREW**

**FABRIC** : FLEECE CLASSIC MELANGE- 75% Organic Cotton, 25% Recycled Polyester

**FIT** : Relaxed

**BRANDING** : Print

**WEIGHT** : 600g



3 663270 843233

¥ 12,900



MSW0449 **ESSENTIAL CREW**

**FIT** : Regular

**BRANDING** : Woven label

**WEIGHT** : 580g

S, M, L, XL, XXL



3 663270 842397

¥ 11,900



MSW0446 **D&S VAN CREW**

**FABRIC** : FLEECE CLASSIC PLAIN- 100% Organic Cotton

**FIT** : Regular

**BRANDING** : Printed logo

S, M, L, XL, XXL



3 663270 842182

¥ 11,900

MSW0451 **JULKA CREW**



**FABRIC** : FLEECE CLASSIC PLAIN- 100% Organic Cotton

**FIT** : Regular

**BRANDING** : Print

**WEIGHT** : 600g

S, M, L, XL, XXL



3 663270 842601

¥ 11,900



BACKCOUNTRY TOURING		RESORT		UTILITY		LAYERING		HIKE		KIDS	WATER		BAGS	GLOVES	MIX & MATCH	OUTDOOR LIFESTYLE		ACCESSORIES
WOMEN	MEN	WOMEN	MEN	WOMEN	MEN	WOMEN	MEN	WOMEN	MEN		WOMEN	MEN				OUTLINE	CAPSULES	
																	WOMEN	MEN

MTS1177 DEWATTO LS TEE

FIT : Regular  
BRANDING : Embroidery  
WEIGHT : 360g  
S, M, L, XL, XXL



A White



3 663270 844568

¥ 11,900

MTS1181 KAWA LS TEE

FABRIC : JERSEY PLAIN- 100% Organic Cotton  
FIT : Relaxed  
BRANDING : Print  
WEIGHT : 220g  
S, M, L, XL, XXL

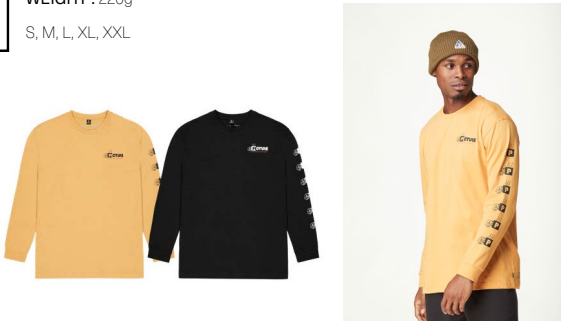

A Oak Buff

B Black



3 663270 844919

¥ 10,900

MTS840 DELO POLO

FABRIC : PIQUE PLAIN- 100% Organic Cotton  
FIT : Regular  
BRANDING : Embroidered Picture badge  
S, M, L, XL, XXL



C Dark Blue

D Grey Melange

E Black



3 663270 584679

¥ 11,900

MTS1090 SICAN LS TEE

FIT : Regular  
BRANDING : Woven label  
S, M, L, XL, XXL



A Army Green

B Dark Grey Melange

D Whitecap Gray



3 663270 748774

¥ 10,900

BACKCOUNTRY TOURING		RESORT		UTILITY		LAYERING		HIKE		KIDS	WATER		BAGS	GLOVES	MIX & MATCH	OUTDOOR LIFESTYLE	ACCESSORIES
WOMEN	MEN	WOMEN	MEN	WOMEN	MEN	WOMEN	MEN	WOMEN	MEN		WOMEN	MEN				OUTLINE WOMEN	CAPSULES MEN

### MTS1185 SB02 TEE

**FABRIC** : RECYCLED COTTON JERSEY- 50% Organic Cotton, 50% Coton  
Recyclé  
**FIT** : Regular  
**BRANDING** : Print  
**WEIGHT** : 200g



3 663270 845336

¥ 8,900



A Natural



### MTS1187 SB04 TEE

**FABRIC** : RECYCLED COTTON JERSEY- 50% Organic Cotton, 50% Coton  
Recyclé  
**FIT** : Regular  
**BRANDING** : Embroidery  
**WEIGHT** : 220g



3 663270 845473

¥ 8,900



A Natural



### MTS1186 SB03 TEE

**FABRIC** : RECYCLED COTTON JERSEY- 50% Organic Cotton, 50% Coton  
Recyclé  
**FIT** : Regular  
**BRANDING** : Embroidered logo  
**WEIGHT** : 200g



3 663270 845404

¥ 8,900



A Natural



### MTS1280 PICTURE PERFECT TEE

**FABRIC** : RECYCLED COTTON JERSEY- 50% Organic Cotton, 50% Coton  
Recyclé  
**FIT** : Relaxed fit  
**WEIGHT** : 190g

XS, S, M, L, XL, XXL



A Black Washed

¥ 6,900

BACKCOUNTRY TOURING		RESORT		UTILITY		LAYERING		HIKE		KIDS	WATER		BAGS	GLOVES	MIX & MATCH	OUTDOOR LIFESTYLE		ACCESSORIES
WOMEN	MEN	WOMEN	MEN	WOMEN	MEN	WOMEN	MEN	WOMEN	MEN		WOMEN	MEN				OUTLINE	CAPSULES	
																	MEN	

MTS1279 THE BLUE PRINT TEE

FABRIC : jersey classic  
FIT : Relaxed fit  
WEIGHT : 160g

XS, S, M, L, XL, XXL



A Natural White

MTS1203 PLIREY TEE

FABRIC : JERSEY CREPE- 70% Cotton, 30% Linen  
FIT : Relaxed  
BRANDING : Embroidered logo  
WEIGHT : 180g

S, M, L, XL, XXL



A Natural



MTS1042 ADAK TEE

FABRIC : FLAMMED JERSEY- 100% Organic Cotton  
FIT : Regular  
BRANDING : Embroidered logo

S, M, L, XL, XXL



A Dark Blue



C Dark Stone



G Bayberry



3 663270 820937

¥ 7,900

MTS1194 POENY TEE

FABRIC : jersey 190gr- 100% Organic Cotton  
FIT : Relaxed  
BRANDING : Woven label  
WEIGHT : 240g

S, M, L, XL, XXL



A Purple Wine Washed

B Blueprint Washed



3 663270 845961

¥ 6,900



3 663270 689909

¥ 7,900

BACKCOUNTRY TOURING		RESORT		UTILITY		LAYERING		HIKE		KIDS	WATER		BAGS	GLOVES	MIX & MATCH	OUTDOOR LIFESTYLE	ACCESSORIES
WOMEN	MEN	WOMEN	MEN	WOMEN	MEN	WOMEN	MEN	WOMEN	MEN		WOMEN	MEN				OUTLINE WOMEN	CAPSULES MEN

MTS959 LIL CORK TEE  
 FABRIC : JERSEY PLAIN- 100% Organic Cotton  
 FIT : Regular  
 BRANDING : Cork Logo  
 WEIGHT : 180g  
 XS, S, M, L, XL, XXL



3 663270 642089

¥ 5,900



BACKCOUNTRY TOURING		RESORT		UTILITY		LAYERING		HIKE		KIDS	WATER		BAGS	GLOVES	MIX & MATCH	OUTDOOR LIFESTYLE		ACCESSORIES
WOMEN	MEN	WOMEN	MEN	WOMEN	MEN	WOMEN	MEN	WOMEN	MEN		WOMEN	MEN				OUTLINE	CAPSULES	
																WOMEN	MEN	

MTS1138 GESKA TEE

FABRIC : JERSEY- 50% Lyocell / Tencel, 50% Organic Cotton  
FIT : Regular  
BRANDING : Embroidered logo

XS, S, M, L, XL, XXL



3 663270 832671

¥ 5,900



B Oak Buff

C Tobacco



MTS1174 COEMMA TEE

FABRIC : JERSEY PLAIN- 100% Organic Cotton  
FIT : Relaxed  
BRANDING : Woven label  
WEIGHT : 200g

S, M, L, XL, XXL



3 663270 844285

¥ 7,900



A Sunset

B Bayberry



MTS1192 SALIC TEE

FABRIC : WAFFLE FABRIC- 100% Organic Cotton  
FIT : Relaxed  
BRANDING : Woven label  
WEIGHT : 480g

S, M, L, XL, XXL



3 663270 845824

¥ 9,900



A Whitcap Gray



MTS1195 TALKA TEE

FABRIC : JERSEY CLASSIC PLAIN- 100% Organic Cotton  
FIT : Regular  
BRANDING : Print  
WEIGHT : 180g

S, M, L, XL, XXL



3 663270 846104

¥ 5,900



A White



BACKCOUNTRY TOURING		RESORT		UTILITY		LAYERING		HIKE		KIDS	WATER		BAGS	GLOVES	MIX & MATCH	OUTDOOR LIFESTYLE		ACCESSORIES
WOMEN	MEN	WOMEN	MEN	WOMEN	MEN	WOMEN	MEN	WOMEN	MEN		WOMEN	MEN				OUTLINE	CAPSULES	
																	WOMEN	MEN

### MTS1176 DEWATTO TEE

FABRIC : HEAVY JERSEY- 100% Organic Cotton

FIT : Relaxed

BRANDING : Print

WEIGHT : 300g

XS, S, M, L, XL, XXL



A Almond Milk



3 663270 844490

¥ 6,900

### MTS1184 NATAMO TEE

FABRIC : JERSEY CLASSIC PLAIN- 100% Organic Cotton

FIT : Relaxed

BRANDING : Print

WEIGHT : 200g

S, M, L, XL, XXL



A Blueprint



3 663270 845268

¥ 6,900

### MTS1196 TOANAH TEE

FABRIC : JERSEY PLAIN- 100% Organic Cotton

FIT : Relaxed

BRANDING : Print

WEIGHT : 200g

S, M, L, XL, XXL



A Bayberry



3 663270 846173

¥ 7,900

### MTS1182 KOLEOH TEE

FABRIC : JERSEY CLASSIC PLAIN- 100% Organic Cotton

FIT : Relaxed

BRANDING : Print

WEIGHT : 240g

S, M, L, XL, XXL



A Purple Wine Washed



3 663270 845053

¥ 7,900

BACKCOUNTRY TOURING		RESORT		UTILITY		LAYERING		HIKE		KIDS	WATER		BAGS	GLOVES	MIX & MATCH	OUTDOOR LIFESTYLE		ACCESSORIES
WOMEN	MEN	WOMEN	MEN	WOMEN	MEN	WOMEN	MEN	WOMEN	MEN		WOMEN	MEN				OUTLINE	CAPSULES	
																WOMEN	MEN	

MTS1197

TAROT TEE

FABRIC : JERSEY PLAIN- 100% Organic Cotton

FIT : Regular

BRANDING : Print

WEIGHT : 180g

S, M, L, XL, XXL



3 663270 846241

¥ 8,900

MTS1200

BASEMENT FLOCK TEE

FABRIC : - 100% Organic Cotton

FIT : Regular

BRANDING : Print

S, M, L, XL, XXL



3 663270 846456

¥ 6,900

MTS1198

SURFOOD TEE

FABRIC : JERSEY PLAIN- 100% Organic Cotton

FIT : Relaxed

BRANDING : Print

WEIGHT : 200g

S, M, L, XL, XXL



3 663270 846388

¥ 7,900

MTS1201

YORRA TEE

FABRIC : HEAVY JERSEY- 100% Organic Cotton

FIT : Relaxed

BRANDING : Embroidery

WEIGHT : 280g

S, M, L, XL, XXL



3 663270 846593

¥ 6,900



BACKCOUNTRY TOURING		RESORT		UTILITY		LAYERING		HIKE		KIDS	WATER		BAGS	GLOVES	MIX & MATCH	OUTDOOR LIFESTYLE	ACCESSORIES
WOMEN	MEN	WOMEN	MEN	WOMEN	MEN	WOMEN	MEN	WOMEN	MEN		WOMEN	MEN				OUTLINE WOMEN	CAPSULES MEN

### MTS1019 AUTHENTIC TEE

**FABRIC :** JERSEY CLASSIC MELANGE- 60% Organic Cotton, 40% Recycled Polyester  
**FIT :** Regular  
**BRANDING :** Print



3 663270 687240

¥ 5,900



A Dark Blue Melange

H Bison

### MTS1178 ELWHA TEE

**FABRIC :** JERSEY CLASSIC MELANGE- 60% Organic Cotton, 40% Recycled Polyester  
**FIT :** Regular  
**BRANDING :** Embroidery  
**WEIGHT :** 180g



3 663270 844636

¥ 5,900



A Gray Melange



### MTS1104 USIL TEE

**FABRIC :** JERSEY CLASSIC PLAIN- 100% Organic Cotton  
**FIT :** Relaxed  
**BRANDING :** Print  
**WEIGHT :** 100g

S, M, L, XL, XXL



3 663270 750593

¥ 5,900



B Black

C Biscay Bay

### MTS1189 D&S BIKEHOUSE TEE

**FABRIC :** JERSEY CLASSIC PLAIN- 100% Organic Cotton  
**FIT :** Regular  
**BRANDING :** Print  
**WEIGHT :** 180g

S, M, L, XL, XXL



3 663270 845619

¥ 5,900



A Natural White



BACKCOUNTRY TOURING		RESORT		UTILITY		LAYERING		HIKE		KIDS	WATER		BAGS	GLOVES	MIX & MATCH	OUTDOOR LIFESTYLE		ACCESSORIES
WOMEN	MEN	WOMEN	MEN	WOMEN	MEN	WOMEN	MEN	WOMEN	MEN		WOMEN	MEN				OUTLINE	CAPSULES	
																	MEN	

MTS1108 D&S WINERIDER TEE

FABRIC : JERSEY CLASSIC PLAIN- 100% Organic Cotton

FIT : Regular

BRANDING : Print

WEIGHT : 180g

XS, S, M, L, XL, XXL



3 663270 750876

¥ 5,900



A Natural White



MTS1190 D&S BOATHOUSE TEE

FABRIC : JERSEY CLASSIC PLAIN- 100% Organic Cotton

FIT : Regular

BRANDING : Print

WEIGHT : 180g

S, M, L, XL, XXL



3 663270 845688

¥ 5,900



A Natural White



MTS1191 D&S BEERFOOT TEE

FABRIC : JERSEY CLASSIC PLAIN- 100% Organic Cotton

FIT : Regular

BRANDING : Woven label

WEIGHT : 180g

XS, S, M, L, XL, XXL



3 663270 845756

¥ 5,900



A Natural White



MTS1188 D&S DOGGO TEE

FABRIC : JERSEY CLASSIC PLAIN- 100% Organic Cotton

FIT : Regular

BRANDING : Print

WEIGHT : 180g

S, M, L, XL, XXL



3 663270 845541

¥ 5,900



A Natural White



BACKCOUNTRY TOURING		RESORT		UTILITY		LAYERING		HIKE		KIDS	WATER		BAGS	GLOVES	MIX & MATCH	OUTDOOR LIFESTYLE		ACCESSORIES
WOMEN	MEN	WOMEN	MEN	WOMEN	MEN	WOMEN	MEN	WOMEN	MEN		WOMEN	MEN				OUTLINE	CAPSULES	
																	MEN	

### MTS1172 BASEMENT NATAMO TEE

FABRIC : JERSEY CLASSIC PLAIN- 100% Organic Cotton

FIT : Regular

BRANDING : Print

WEIGHT : 180g

S, M, L, XL, XXL



A Dark Blue



3 663270 844148

¥ 5,900

### MTS1173 BASEMENT TOLUKA TEE

FABRIC : JERSEY CLASSIC PLAIN- 100% Organic Cotton

FIT : Regular

BRANDING : Printed logo

WEIGHT : 180g

S, M, L, XL, XXL



A Green Spray



3 663270 844216

¥ 5,900

### MTS1171 BASEMENT FIZZY TEE

FABRIC : JERSEY CLASSIC MELANGE- 60% Organic Cotton, 40% Recycled Polyester

FIT : Regular

BRANDING : Print

WEIGHT : 180g



A Gray Melange



3 663270 844070

¥ 5,900

### MTS1120 D&S DOGTRAVEL TEE

FABRIC : JERSEY CLASSIC PLAIN- 100% Organic Cotton

FIT : Regular

BRANDING : Print

WEIGHT : 180g

S, M, L, XL, XXL



A Natural White



3 663270 751644

¥ 5,900

BACKCOUNTRY TOURING		RESORT		UTILITY		LAYERING		HIKE		KIDS	WATER		BAGS	GLOVES	MIX & MATCH	OUTDOOR LIFESTYLE		ACCESSORIES
WOMEN	MEN	WOMEN	MEN	WOMEN	MEN	WOMEN	MEN	WOMEN	MEN		WOMEN	MEN				OUTLINE	CAPSULES	
																	MEN	

MTS1170 BASEMENT ELK TEE

FABRIC : JERSEY CLASSIC PLAIN- 100% Organic Cotton

FIT : Regular

BRANDING : Print

WEIGHT : 180g

XS, S, M, L, XL, XXL



3 663270 844001

¥ 5,900



A Black



MTS1193 ROPE TEE

FABRIC : JERSEY CLASSIC PLAIN- 100% Organic Cotton

FIT : Relaxed

BRANDING : Print

WEIGHT : 160g

S, M, L, XL, XXL



3 663270 845893

¥ 5,900



A White



MTS1179 JULKA TEE

FABRIC : JERSEY CLASSIC PLAIN- 100% Organic Cotton

FIT : Regular

BRANDING : Print

WEIGHT : 180g

S, M, L, XL, XXL



3 663270 844704

¥ 5,900



A Green Spray

B Bison



MTS1168 BAKA TEE

FABRIC : JERSEY CLASSIC PLAIN- 100% Organic Cotton

FIT : Regular

BRANDING : Print

WEIGHT : 180g

S, M, L, XL, XXL



3 663270 843868

¥ 5,900



A White



BACKCOUNTRY TOURING		RESORT		UTILITY		LAYERING		HIKE		KIDS	WATER		BAGS	GLOVES	MIX & MATCH	OUTDOOR LIFESTYLE		ACCESSORIES
WOMEN	MEN	WOMEN	MEN	WOMEN	MEN	WOMEN	MEN	WOMEN	MEN		WOMEN	MEN				OUTLINE	CAPSULES	
																WOMEN	MEN	

### MTS1169 BASEMENT ARASHI TEE

FABRIC : JERSEY CLASSIC PLAIN- 100% Organic Cotton

FIT : Regular

BRANDING : Print

WEIGHT : 180g

S, M, L, XL, XXL



A Dark Stone



3 663270 843936

¥ 5,900

### MJS0082 DAZCAT PANTS

FABRIC : TWILL SOLID- 100% Organic Cotton

FIT : Regular

BRANDING : Woven label

WEIGHT : 500g

S, M, L, XL, XXL



A Black

B Tobacco

C Dark Stone



3 663270 838949

¥ 16,900

### MJS061 SKALAR PANTS

FABRIC : COTTON DRILL- 100% Organic Cotton

FIT : Tapered - 7/8

BRANDING : Embroidered logo

28, 30, 31, 32, 33, 34, 36, 38



A Wood Ash

B Black Washed



3 663270 678439

¥ 15,900

### MJS060 NOREWA PANTS

FABRIC : CORDUROY- 98% Organic Cotton, 2% Spandex

FIT : Regular

BRANDING : Woven label

WEIGHT : 460g

28, 30, 31, 32, 33, 34, 36, 38



A Dark Blue

B Dark Stone

C Dark Chocolate

D Ponderosa Pine



3 663270 634275

¥ 16,900

BACKCOUNTRY TOURING		RESORT		UTILITY		LAYERING		HIKE		KIDS	WATER		BAGS	GLOVES	MIX & MATCH	OUTDOOR LIFESTYLE		ACCESSORIES
WOMEN	MEN	WOMEN	MEN	WOMEN	MEN	WOMEN	MEN	WOMEN	MEN		WOMEN	MEN				OUTLINE	CAPSULES	
																WOMEN	MEN	

MJS0075 CRUSY PANTS

FABRIC : MELANGE- 52% Organic Cotton, 31% Cotton, 15% Polyester, 2% Spandex  
FIT : Regular  
BRANDING : Embroidery



3 663270 838598

¥ 15,900

MJS0083 DALARO PANTS

FABRIC : CHINO STRETCH TWILL- 98% Organic Cotton, 2% Spandex  
FIT : Regular  
BRANDING : Embroidered logo  
WEIGHT : 500g



3 663270 839168

¥ 15,900

28, 30, 31, 32, 33, 34, 36, 38



A Dark Blue



C Green Spray



E Black



B Dark Stone



D Chocolate



A Green Spray



B Dark Blue



C Dark Stone



D Black



FEATURES : Elastic waistband

BACKCOUNTRY TOURING		RESORT		UTILITY		LAYERING		HIKE		KIDS	WATER		BAGS	GLOVES	MIX & MATCH	OUTDOOR LIFESTYLE		ACCESSORIES
WOMEN	MEN	WOMEN	MEN	WOMEN	MEN	WOMEN	MEN	WOMEN	MEN		WOMEN	MEN				OUTLINE	CAPSULES	
																WOMEN	MEN	

MJJ0079 CHILL PANTS

FABRIC : FLEECE CLASSIC MELANGE- 75% Organic Cotton, 25% Recycled Polyester  
FIT : Regular  
BRANDING : Flock printed logo

  
3 663270 838246

¥ 13,900



A Dark Blue Melange



D Dark Grey Melange



F Tobacco



B Oak Buff



E Black



FEATURES : Adjustable waist with drawcord - Ribbed waist and ankle cuffs



# PATCHWORK

At Picture, we never stop trying to improve our sustainable approach to product innovation.



On our journey towards circularity, our upcycled Patchwork line is just another step along the way. By using leftover scraps from our factories, we keep fabrics in use and out of landfills. Our limited-edition Patchwork collection gives fabric waste a second-life.



BACKCOUNTRY TOURING		RESORT		UTILITY		LAYERING		HIKE		KIDS	WATER		BAGS	GLOVES	MIX & MATCH	OUTDOOR LIFESTYLE		ACCESSORIES
WOMEN	MEN	WOMEN	MEN	WOMEN	MEN	WOMEN	MEN	WOMEN	MEN		WOMEN	MEN				OUTLINE	CAPSULES	
																WOMEN	MEN	

MVT491 HOBSON JKT

FABRIC : DOBBY 2L- 64% Recycled Polyester, 36% Polyester

FIT : Regular

BRANDING : Printed logo

WEIGHT : 1200g

XS, S, M, L, XL, XXL



3 663270 830165

¥ 37,000



D Patchwork D



E Patchwork E

LINING : Tricot 96 gr/m2

FEATURES : Ergonomic hood with elastic adjustment system - Zipped chest pockets - YKK® Vision front zip



BACKCOUNTRY TOURING		RESORT		UTILITY		LAYERING		HIKE		KIDS	WATER		BAGS	GLOVES	MIX & MATCH	OUTDOOR LIFESTYLE		ACCESSORIES
WOMEN	MEN	WOMEN	MEN	WOMEN	MEN	WOMEN	MEN	WOMEN	MEN		WOMEN	MEN				OUTLINE	CAPSULES	
																WOMEN	MEN	

MSW425 **GIBAO HOODIE**  
**FABRIC** : FLEECE PLAIN- 100% Organic Cotton  
**FIT** : Relaxed

XS, S, M, L, XL, XXL



3 663270 828483

¥ 19,900

MTS1088 **AWILAN SHIRT**  
**FABRIC** : PATCHWORK- 100% Cotton

XS, S, M, L, XL, XXL



3 663270 829183

¥ 21,900



C Patchwork C



D Dark Green Red



E Brown Blue



**FEATURES** : Ribbed hem and cuffs - Hand pockets

**FEATURES** : Black rubber buttons - Chest pocket with button

BACKCOUNTRY TOURING		RESORT		UTILITY		LAYERING		HIKE		KIDS	WATER		BAGS	GLOVES	MIX & MATCH	OUTDOOR LIFESTYLE		ACCESSORIES
WOMEN	MEN	WOMEN	MEN	WOMEN	MEN	WOMEN	MEN	WOMEN	MEN		WOMEN	MEN				OUTLINE	CAPSULES	
																WOMEN	MEN	

MTS1105 **GIBAO TEE**  
 FABRIC : JERSEY PLAIN - 100% Organic Cotton  
 FIT : Relaxed  
 XS, S, M, L, XL, XXL



¥ 8,900



C Patchwork C



FEATURES : Patched chest pocket

# ACCESSORIES



BEANIES  
CAPS  
SOCKS  
DRINKWARE  
PATCHES





BACKCOUNTRY TOURING		RESORT		UTILITY		LAYERING		HIKE		KIDS	WATER		BAGS	GLOVES	MIX & MATCH	OUTDOOR LIFESTYLE		ACCESSORIES
WOMEN	MEN	WOMEN	MEN	WOMEN	MEN	WOMEN	MEN	WOMEN	MEN		WOMEN	MEN				OUTLINE	CAPSULES	
																WOMEN	MEN	

B258P COLINO BEANIE Pk x3

FABRIC : WAFFLE KNIT- 99% Polyana® Recycled Polyester, 1% Spandex  
FIT : Low profile  
BRANDING : Woven label  
WEIGHT : 80g

TU



3 663270 781481

¥ 4,500



A Black



G Brown Sugar



I Deep Ultramarine



C Laurel Wreath



H Acid Lime



J Ponderosa Pine



B214P YORK BEANIE Pk x3

FABRIC : WAFFLE KNIT- 99% Recycled Polyester, 1% Spandex  
FIT : Low profile  
BRANDING : Woven label  
WEIGHT : 60g

TU



3 663270 577206

¥ 4,500



A Black



J Bayberry



O Deep Water



F Dark Stone



N Purple Wine



P Chicory Coffee

BACKCOUNTRY TOURING		RESORT		UTILITY		LAYERING		HIKE		KIDS	WATER		BAGS	GLOVES	MIX & MATCH	OUTDOOR LIFESTYLE		ACCESSORIES
WOMEN	MEN	WOMEN	MEN	WOMEN	MEN	WOMEN	MEN	WOMEN	MEN		WOMEN	MEN				OUTLINE	CAPSULES	
																WOMEN	MEN	

B260P KULDO BEANIE Pk x3

FABRIC : WAFFLE KNIT- 99% Polyana® Recycled Polyester, 1% Spandex

FIT : Low profile

BRANDING : Leather label

WEIGHT : 79g

TU



3 663270 781580

¥ 5,000

B219P UNCLE BEANIE Pk x3

FABRIC : FLAT KNIT- 59% Polyana® Recycled Polyester, 40% Acrylic, 1% Spandex

FIT : Mid profile

BRANDING : Woven label

WEIGHT : 60g



3 663270 577442

¥ 4,500



A Black

D Sunset

E Tobacco

F Blueprint



C Dark Blue

J Black



N Cocoa Brown

P Paisley Purple

B259P SHIP BEANIE Pk x3

FIT : Low profile

BRANDING : Embroidered Picture badge

WEIGHT : 92g

TU



3 663270 781542

¥ 5,300

B0268P CROWN BEANIE Pk x3

FABRIC : SHERPA FLEECE NON JIAREN- 100% Recycled Polyester

FIT : Low profile

BRANDING : Woven label

WEIGHT : 70g

TU



3 663270 865495

¥ 3,900



A Black

B Dark Blue



E Army Green

F Bison



A Potent Purple

B Bayberry



BACKCOUNTRY TOURING		RESORT		UTILITY		LAYERING		HIKE		KIDS	WATER		BAGS	GLOVES	MIX & MATCH	OUTDOOR LIFESTYLE		ACCESSORIES
WOMEN	MEN	WOMEN	MEN	WOMEN	MEN	WOMEN	MEN	WOMEN	MEN		WOMEN	MEN				OUTLINE	CAPSULES	

### B252P CAMOT BEANIE Pk x3

**FABRIC** : FLAT KNIT- 59% Polyana® Recycled Polyester, 40% Acrylic, 1% Spandex

**FIT** : Ultra Low Profile

**BRANDING** : Woven label

**WEIGHT** : 75g



3 663270 781344

¥ 4,500



A Black



B Tobacco



D Oak Buff

### B238P BIRSAY BEANIE Pk x3

**FABRIC** : HALF CARDIGAN STITCH- 51% Recycled Acrylic, 35% Polyester, 12% Acrylic, 2% Wool

**BRANDING** : Leather label

**WEIGHT** : 100g



3 663270 671652

¥ 4,500



D Ecu



F Dark Blue



H Dark Stone

I Deep Water

### B248P MAYOA BEANIE Pk x3

**FABRIC** : FLAT KNIT- 59% Polyana® Recycled Polyester, 40% Acrylic, 1% Spandex

**FIT** : Mid profile

**BRANDING** : Woven label

**WEIGHT** : 80g



3 663270 671812

¥ 5,000



A Black



D Ecu



G Slit Green



H Tangerine



BACKCOUNTRY TOURING		RESORT		UTILITY		LAYERING		HIKE		KIDS	WATER		BAGS	GLOVES	MIX & MATCH	OUTDOOR LIFESTYLE		ACCESSORIES
WOMEN	MEN	WOMEN	MEN	WOMEN	MEN	WOMEN	MEN	WOMEN	MEN		WOMEN	MEN				OUTLINE	CAPSULES	

B255P EZAH BEANIE Pk x3  
 FABRIC : RIB KNIT- 60% Poly lana® Recycled Polyester, 40% Acrylic  
 FIT : Mid profile  
 BRANDING : Leather label  
 WEIGHT : 45g

TU



A Black



E Whitecap Gray

F Potent Purple

B256P EZAH HEADBAND Pk x3  
 FABRIC : RIB KNIT- 60% Poly lana® Recycled Polyester, 40% Acrylic  
 BRANDING : Leather label  
 WEIGHT : 43g

TU



A Black



D Whitecap Gray

E Potent Purple



¥ 5,800



¥ 4,000



BACKCOUNTRY TOURING		RESORT		UTILITY		LAYERING		HIKE		KIDS	WATER		BAGS	GLOVES	MIX & MATCH	OUTDOOR LIFESTYLE		ACCESSORIES
WOMEN	MEN	WOMEN	MEN	WOMEN	MEN	WOMEN	MEN	WOMEN	MEN		WOMEN	MEN				OUTLINE	CAPSULES	
																WOMEN	MEN	

## NW0206P SUB NECKWARMER Pk x3

FABRIC : FLEECE- 65% Organic Cotton, 35% Recycled Polyester

WEIGHT : 57g



3 663270 865624

¥ 4,300

TU



A Fizzy Print

B Toluka Print

## NW205P NECKWARMER Pk x3

FABRIC : MIX POLYESTER SPANDEX NECKWARMER- 85% Polyester, 15%

Spandex

WEIGHT : 30g



3 663270 866584

¥ 4,800



AA Flower Glitch

AC Strates Print

AE Orchid

F Dad & Son

O Laurel Wreath

T Elk Print

V Blurry Water Print

X Dayaki Print

Z Bison



AB Toluka Print

AD Purple Mountains

AF Ponderosa Pine

M Black

S Fizzy Print

U Textury Print

W Mountain

Y Peppup Print

BACKCOUNTRY TOURING		RESORT		UTILITY		LAYERING		HIKE		KIDS	WATER		BAGS	GLOVES	MIX & MATCH	OUTDOOR LIFESTYLE		ACCESSORIES
WOMEN	MEN	WOMEN	MEN	WOMEN	MEN	WOMEN	MEN	WOMEN	MEN		WOMEN	MEN				OUTLINE	CAPSULES	
																WOMEN	MEN	

UN071P FLORIANNE UNDERWEAR Pk x3  
 WEIGHT : 100g  
 XS, S, M, L



¥ 3,500



A1 Polstrusse 3xS  
 A2 Polstrusse 3xS  
 A3 Polstrusse 3xM  
 A4 Polstrusse 3xL



UN070P UNDERWEAR Pkx3  
 WEIGHT : 180g  
 S, M, L, XL



¥ 4,000



E1 Polstrusse 3xS  
 E2 Polstrusse 3xM  
 E3 Polstrusse 3xL  
 E4 Polstrusse 3xXL



BACKCOUNTRY TOURING		RESORT		UTILITY		LAYERING		HIKE		KIDS	WATER		BAGS	GLOVES	MIX & MATCH	OUTDOOR LIFESTYLE		ACCESSORIES
WOMEN	MEN	WOMEN	MEN	WOMEN	MEN	WOMEN	MEN	WOMEN	MEN		WOMEN	MEN				OUTLINE	CAPSULES	
																WOMEN	MEN	

# 4 PROFILES IN RANGE

## ULTRA LOW PROFILE CAP

Also know as the dad cap fit, our low profile provide a tight fit, with a shallow volume. Is the perfect choice for those who like a cap that sit above the ears.

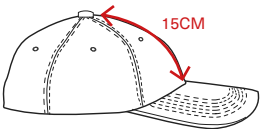

SEAM BETWEEN VISOR AND TOP : 15CM

## LOW PROFILE CAP

A bit roomier than the dad cap fit, still tight. The cap will sit above ears with a better coverage than the dad cap.

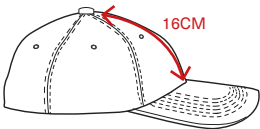

SEAM BETWEEN VISOR AND TOP : 16CM

## MID PROFILE CAP

Not too small, not too roomy, our mid profile stand perfectly in between a low and a high profile. It provides a little space between your head and the top of cap.

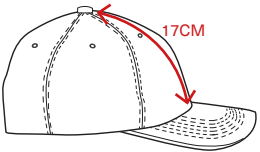

SEAM BETWEEN VISOR AND TOP : 17CM

## HIGH PROFILE CAP

Picture historic fit. Very roomy, perfect for those who are used to large hat size.

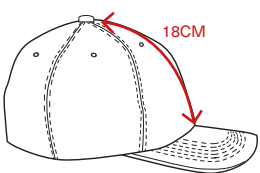

SEAM BETWEEN VISOR AND TOP : 18CM

BACKCOUNTRY TOURING		RESORT		UTILITY		LAYERING		HIKE		KIDS	WATER		BAGS	GLOVES	MIX & MATCH	OUTDOOR LIFESTYLE		ACCESSORIES
WOMEN	MEN	WOMEN	MEN	WOMEN	MEN	WOMEN	MEN	WOMEN	MEN		WOMEN	MEN				OUTLINE	CAPSULES	
																WOMEN	MEN	

SB0253P WARM HAT 2IN1 Pk x3

BRANDING : Woven label

WEIGHT : 69g

S/M, L/XL



3 663270 865778

¥ 10,000



A1 Shadow S/M x3  
A2 Shadow L/XL x3



SB205P LISBONNE HAT Pk x3

BRANDING : Reflective logo

WEIGHT : 70g

S/M, L/XL



3 663270 716315

¥ 6,500



A1 Black S/M x3  
A2 Black L/XL x3



DRY PL:Y  
10K/10K



B Eden



SB236P TIBESTI CAP Pk x3

FABRIC : PLAIN FABRIC- 54% Polyester, 35% Repreve® Recycled Polyester, 11% Spandex

FIT : Low profile

BRANDING : Reflective logo

WEIGHT : 10g



3 663270 811072

¥ 5,900



A Black





BACKCOUNTRY TOURING		RESORT		UTILITY		LAYERING		HIKE		KIDS	WATER		BAGS	GLOVES	MIX & MATCH	OUTDOOR LIFESTYLE		ACCESSORIES
WOMEN	MEN	WOMEN	MEN	WOMEN	MEN	WOMEN	MEN	WOMEN	MEN		WOMEN	MEN				OUTLINE	CAPSULES	

SB0251P PISAQ SHERPA 2IN1HAT Pkx3

FIT : Mid profile  
BRANDING : Woven label  
WEIGHT : 149g

S/M, L/XL



A1 Ponderosa Pine S/M x3  
A2 Ponderosa Pine L/XLx3



3 663270 865730

¥ 6,900

SB0249P PENNINGTON BB CAP Pk x3

FABRIC : FLEECE- 65% Organic Cotton, 35% Recycled Polyester  
FIT : Low profile  
BRANDING : Embroidered logo  
WEIGHT : 99g

TU



A Fizzy Print

B Toluca Print



3 663270 865693

¥ 5,900



SB0254P PISAQ EARFLAP CAP Pk x3

FABRIC : BONDED SHERPA FLEECE- 70% Recycled Polyester, 30% Polyester  
FIT : Mid profile  
BRANDING : Embroidered Picture badge  
WEIGHT : 133g

TU



A Dark Blue



3 663270 865792

¥ 6,900

SB0247P DREEZE FLEECE BB CAP Pkx3

FABRIC : FLEECE- 65% Organic Cotton, 35% Recycled Polyester  
FIT : Low profile  
BRANDING : Embroidered logo  
WEIGHT : 102g

TU



A Pigeon

B Ponderosa Pine













3 663270 865648

¥ 5,900





BACKCOUNTRY TOURING		RESORT		UTILITY		LAYERING		HIKE		KIDS	WATER		BAGS	GLOVES	MIX & MATCH	OUTDOOR LIFESTYLE		ACCESSORIES					
WOMEN	MEN	WOMEN	MEN	WOMEN	MEN	WOMEN	MEN	WOMEN	MEN		WOMEN	MEN				OUTLINE WOMEN	CAPSULES MEN						
SB200P QORDA CAP Pk x3 FABRIC : CORDUROY- 88% Recycled Polyester, 9% Nylon, 3% Spandex FIT : Low profile BRANDING : Woven label WEIGHT : 120g TU										SB0252P TROPENAT 5P CAP Pk x3 FABRIC : CHINO STRETCH TWILL- 98% Organic Cotton, 2% Spandex FIT : Mid profile BRANDING : Woven label WEIGHT : 103g TU													
																							
 																							
A Dark Stone      B Dark Blue      C Ponderosa Pine      E Whitecap Gray										A Dark Stone      B Green Spray													
SB0250P RILL SOFT CAP Pk x3 FABRIC : COTTON DRILL- 100% Organic Cotton FIT : Mid profile BRANDING : Embroidered logo WEIGHT : 116g TU										SB217P KULDO TRUCKER CAP Pk x3 FABRIC : CHINO STRETCH TWILL- 98% Organic Cotton, 2% Spandex FIT : Mid profile BRANDING : Embroidery WEIGHT : 80g TU													
																							
										  													
A Black      B Wood Ash										A White      B Dark Blue      C Green Spray      F Bison													

BACKCOUNTRY TOURING		RESORT		UTILITY		LAYERING		HIKE		KIDS	WATER		BAGS	GLOVES	MIX & MATCH	OUTDOOR LIFESTYLE		ACCESSORIES
WOMEN	MEN	WOMEN	MEN	WOMEN	MEN	WOMEN	MEN	WOMEN	MEN		WOMEN	MEN				OUTLINE	CAPSULES	

SB212P BYAM TRUCKER CAP Pk x3

FABRIC : CHINO STRETCH TWILL- 98% Organic Cotton, 2% Spandex  
FIT : Mid profile  
BRANDING : Embroidered logo  
WEIGHT : 80g

TU



3 663270 716551

¥ 5,900

SB186P KLINE BB CAP Pk x3

FABRIC : CHINO STRETCH TWILL- 98% Organic Cotton, 2% Spandex  
FIT : Mid profile  
BRANDING : Cork Logo  
WEIGHT : 112g

TU



3 663270 613324

¥ 5,900



A Black



B Dark Stone



G Dark Green

H Syrah



A Black

G Dark Green

H Syrah

SB210P KOTKA BB CAP Pk x3

FABRIC : CHINO STRETCH TWILL- 98% Organic Cotton, 2% Spandex  
FIT : Mid profile  
BRANDING : Embroidered logo  
WEIGHT : 80g

TU



3 663270 716483

¥ 5,900

SB0248P PAKOWA BB CAP Pk x3

FABRIC : CHINO STRETCH TWILL- 98% Organic Cotton, 2% Spandex  
FIT : High profile  
BRANDING : Embroidered Picture badge  
WEIGHT : 112g

TU



3 663270 865662

¥ 6,900



A Black

H Syrah

I Dark Stone

J Bison



A Black

B Bison

C Dark Green

BACKCOUNTRY TOURING		RESORT		UTILITY		LAYERING		HIKE		KIDS	WATER		BAGS	GLOVES	MIX & MATCH	OUTDOOR LIFESTYLE		ACCESSORIES
WOMEN	MEN	WOMEN	MEN	WOMEN	MEN	WOMEN	MEN	WOMEN	MEN		WOMEN	MEN				OUTLINE	CAPSULES	
																WOMEN	MEN	

SB199P **WAKOPA BB CAP Pk x3**  
**FABRIC** : CHINO STRETCH TWILL- 98% Organic Cotton, 2% Spandex  
**FIT** : High profile  
**BRANDING** : Embroidered Picture badge  
**WEIGHT** : 100g

TU



3 663270 866065

¥ 6,300



G Army Green

H Camel



BACKCOUNTRY TOURING		RESORT		UTILITY		LAYERING		HIKE		KIDS	WATER		BAGS	GLOVES	MIX & MATCH	OUTDOOR LIFESTYLE		ACCESSORIES
WOMEN	MEN	WOMEN	MEN	WOMEN	MEN	WOMEN	MEN	WOMEN	MEN		WOMEN	MEN				OUTLINE	CAPSULES	
																WOMEN	MEN	

## PLV SOCKS DISPLAY MEDIUM

FABRIC : Wood

INFO : 1400mmx400mm - Implant = 657€ HT 93 pairs of socks



3 663270 673779

SRP

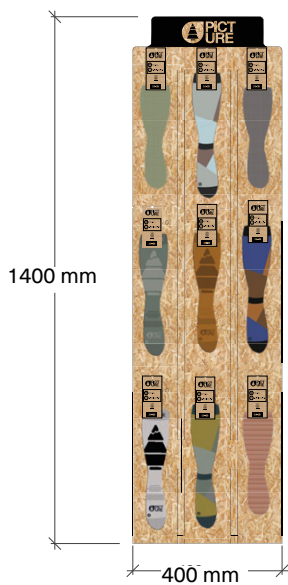

A Wood Display Medium

## PLV SOCKS DISPLAY SMALL

FABRIC : Wood

INFO : 959mm x 400mm Implant = 413€ HT 60 pairs of socks



3 663270 673786

SRP

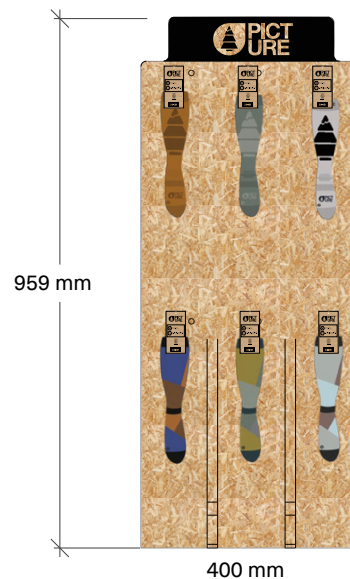

A Wood Display Small

Not included in the 1% POP, gift for the purchase of a minimum assortment

BACKCOUNTRY TOURING		RESORT		UTILITY		LAYERING		HIKE		KIDS	WATER		BAGS	GLOVES	MIX & MATCH	OUTDOOR LIFESTYLE		ACCESSORIES
WOMEN	MEN	WOMEN	MEN	WOMEN	MEN	WOMEN	MEN	WOMEN	MEN		WOMEN	MEN				OUTLINE	CAPSULES	
																WOMEN	MEN	

B247P WOOLING SKI SOCKS Pk x3

WEIGHT : 60g

36/39, 40/43, 44/47



3 663270 671751

¥ 5,000



A1 Grey Melange 36/39 x3  
A2 Grey Melange 40/43 x3  
A3 Grey Melange 44/47 x3



C1 Laurel Wreath 36/39 x3  
C2 Laurel Wreath 40/43 x3  
C3 Laurel Wreath 44/47 x3



F1 Honey 36/39 x3  
F2 Honey 40/43 x3  
F3 Honey 44/47 x3

FEATURES : Impact cushion zone - Heel and toe reinforcements

B231P MAGICAL SKI SOCKS Pk x3

WEIGHT : 90g

36/39, 40/43, 44/47



3 663270 865884

¥ 5,000



J1 Deep Taupe 36/39 x3  
J2 Deep Taupe 40/43 x3  
J3 Deep Taupe 44/47 x3



K1 Deep Ultramar 36/39 x3  
K2 Deep Ultramar 40/43 x3  
K3 Deep Ultramar 44/47 x3



L1 Golden 36/39 x3  
L2 Golden 40/43 x3  
L3 Golden 44/47 x3

FEATURES : Impact cushion zone - Heel and toe reinforcements

B0269P MOOD SOCKS Pk x3

WEIGHT : 106g

36/39, 40/43, 44/47



3 663270 865518

¥ 4,000



A1 Classic Green 36/39 x3  
A2 Classic Green 40/43 x3  
A3 Classic Green 44/47 x3



B1 Brown 36/39 x3  
B2 Brown 40/43 x3  
B3 Brown 44/47 x3



C1 Ketchup 36/39 x3  
C2 Ketchup 40/44 x3  
C3 Ketchup 44/47 x3

FEATURES : Heel and toe reinforcements

B263P BARMYS SOCKS Pk x3

WEIGHT : 60g

36/39, 40/43, 44/47



3 663270 866409

¥ 3,000



F1 Bayberry 36/39 x3  
F2 Bayberry 40/43 x3  
F3 Bayberry 44/47 x3



G1 Bison 36/39 x3  
G2 Bison 40/43 x3  
G3 Bison 44/47 x3

FEATURES : Jacquard

BACKCOUNTRY TOURING		RESORT		UTILITY		LAYERING		HIKE		KIDS	WATER		BAGS	GLOVES	MIX & MATCH	OUTDOOR LIFESTYLE		ACCESSORIES
WOMEN	MEN	WOMEN	MEN	WOMEN	MEN	WOMEN	MEN	WOMEN	MEN		WOMEN	MEN				OUTLINE	CAPSULES	
																WOMEN	MEN	

B229P BAZIK SOCKS Pk x3  
WEIGHT : 30g

36/39, 40/43, 44/47



3 663270 577756

¥ 3,000



A1 Black 36/39 x3  
A2 Black 40/43 x3  
A3 Black 44/47 x3



B1 White 36/39 x3  
B2 White 40/43 x3  
B3 White 44/47 x3



C1 Grey Melange 36/39 x3  
C2 Grey Melange 40/43 x3  
C3 Grey Melange 44/47 x3

FEATURES : Jacquard - Heel and toe reinforcements

# DRINKWARE



Explore the essence of eco-friendly adventure with our range of Picture drinkware. Crafted from recycled steel, our bottles embody our passion for the outdoors. From cups to desk bottles and double-wall designs for high mountain escapades, our collection accompanies every moment of your journey. Join us for an adventure where sustainability rhymes with exploration.



BACKCOUNTRY TOURING		RESORT		UTILITY		LAYERING		HIKE		KIDS	WATER		BAGS	GLOVES	MIX & MATCH	OUTDOOR LIFESTYLE		ACCESSORIES
WOMEN	MEN	WOMEN	MEN	WOMEN	MEN	WOMEN	MEN	WOMEN	MEN		WOMEN	MEN				OUTLINE	CAPSULES	
																WOMEN	MEN	

PLV DRINKWARE DISPLAY MEDIUM

FABRIC : Wood

INFO : 1400x400mm - Implant = 712€ HT 39 Bottles 33 cups



SRP

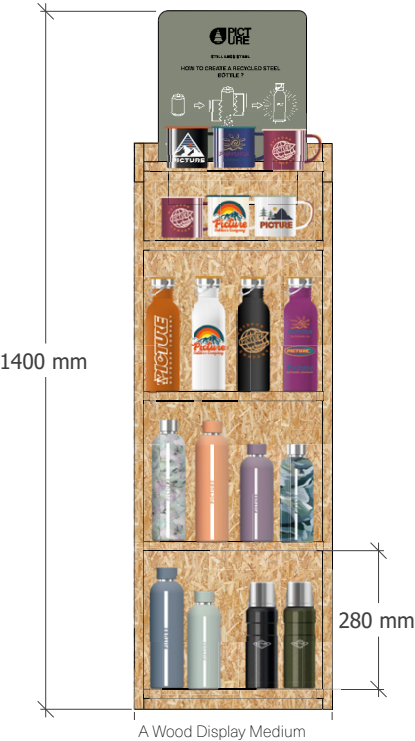

Not included in the 1% POP, gift for the purchase of a minimum assortmt

BACKCOUNTRY TOURING		RESORT		UTILITY		LAYERING		HIKE		KIDS	WATER		BAGS	GLOVES	MIX & MATCH	OUTDOOR LIFESTYLE		ACCESSORIES
WOMEN	MEN	WOMEN	MEN	WOMEN	MEN	WOMEN	MEN	WOMEN	MEN		WOMEN	MEN				OUTLINE	CAPSULES	
																WOMEN	MEN	

ACC159P CAMPOI VACUUM BOTTL Pk x3  
 FABRIC : RECYCLED STAINLESS STEEL- 100% Recycled Stainless Steel  
 WEIGHT : 480g

TU



¥ 6,300



A Black

ACC150P MAHEN VACUUM BOTTLE Pk x3  
 FABRIC : RECYCLED STAINLESS STEEL- 100% Recycled Stainless Steel  
 WEIGHT : 280g

TU



¥ 5,900



A Storm Blue

D Tangerine

E Blurry Water Print

ACC156P CAMPEI VACUUM BOTTL Pk x3  
 FABRIC : RECYCLED STAINLESS STEEL- 100% Recycled Stainless Steel  
 WEIGHT : 360g

TU



¥ 6,300



A Black

B Military

ACC151P MAHENNA VACUUM BOT Pk x3  
 FABRIC : RECYCLED STAINLESS STEEL- 100% Recycled Stainless Steel  
 WEIGHT : 160g

TU



¥ 5,900



E Grapeade

G Peppup Print

H Silt Green

BACKCOUNTRY TOURING		RESORT		UTILITY		LAYERING		HIKE		KIDS	WATER		BAGS	GLOVES	MIX & MATCH	OUTDOOR LIFESTYLE		ACCESSORIES
WOMEN	MEN	WOMEN	MEN	WOMEN	MEN	WOMEN	MEN	WOMEN	MEN		WOMEN	MEN				OUTLINE	CAPSULES	
																WOMEN	MEN	

ACC157P HAMPTON BOTTLE Pk x3  
 FABRIC : RECYCLED STAINLESS STEEL- 100% Recycled Stainless Steel  
 WEIGHT : 260g

TU



¥ 4,500

ACC119P SHERMAN CUP Pkx3  
 WEIGHT : 480g



¥ 3,000



A Metal Mat



G Sunset



I Black



AE Light Milk



AG Blueprint



Y White Mountain x3



C Green Spray



H White



J Purple Wine



AF Syrah



V Black Logo x3



BACKCOUNTRY TOURING		RESORT		UTILITY		LAYERING		HIKE		KIDS	WATER		BAGS	GLOVES	MIX & MATCH	OUTDOOR LIFESTYLE		ACCESSORIES
WOMEN	MEN	WOMEN	MEN	WOMEN	MEN	WOMEN	MEN	WOMEN	MEN		WOMEN	MEN				OUTLINE	CAPSULES	
																WOMEN	MEN	

ACC158P BIVOUC PARTY SET Pk x3  
 FABRIC : RECYCLED STAINLESS STEEL- 100% Recycled Stainless Steel  
 WEIGHT : 300g

TU



¥ 7,900



A Military



ACC143P BIVOUC TOOL Pk x3  
 FABRIC : STAINLESS STEEL- 100% Stainless Steel  
 WEIGHT : 100g

TU



¥ 4,300



A Wood



ACC142P MULTI CUTLERY set Pk x3  
 FABRIC : STAINLESS STEEL- 100% Stainless Steel  
 WEIGHT : 200g

TU



¥ 4,900



A Metal Mat



ACC100P URBAN VACUUM BOTTLE Pk x3  
 FABRIC : STAINLESS STEEL- 100% Stainless Steel  
 WEIGHT : 280g

TU



¥ 5,000



A Wood



BACKCOUNTRY TOURING		RESORT		UTILITY		LAYERING		HIKE		KIDS	WATER		BAGS	GLOVES	MIX & MATCH	OUTDOOR LIFESTYLE		ACCESSORIES
WOMEN	MEN	WOMEN	MEN	WOMEN	MEN	WOMEN	MEN	WOMEN	MEN		WOMEN	MEN				OUTLINE	CAPSULES	
																WOMEN	MEN	

ACC109P EBI BENTO SET Pk x3

FABRIC : BAMBOO- 100% Bamboo

WEIGHT : 470g

TU



3 663270 524507

¥ 8,000



A DK Petals



# PATCHES

Picture has always been engaged in the durability of its clothes. Whether it is by the quality of the materials and seams used, the recycling principle or upcycling... It is possible to act in many ways on the durability, and we continue to invest fully on this axes.



There is another way to extend the life of your clothes and notably the REPAIR. This is the point where our new label «Repair&Reuse» comes in this year. Requested by our after-sales service and our picture family, we will make it easy to repair your garments through repair patches this year.

BACKCOUNTRY TOURING		RESORT		UTILITY		LAYERING		HIKE		KIDS	WATER		BAGS	GLOVES	MIX & MATCH	OUTDOOR LIFESTYLE		ACCESSORIES
WOMEN	MEN	WOMEN	MEN	WOMEN	MEN	WOMEN	MEN	WOMEN	MEN		WOMEN	MEN				OUTLINE	CAPSULES	
																WOMEN	MEN	

PLV PATCH DISPLAY

FABRIC : Oak 9 mm + aluminium rod + stainless steel screws  
INFO : 31 x 26 x 9,5 cm - implant: 212,80 € H.T



MINIMUM ASSORTMENT:

- 1X THERMO COOL PATCH Pck x10 E Blue Surf
- 1X THERMO COOL PATCH Pck x10 H Dark Green
- 1X THERMO COOL PATCH Pck x10 F Red
- 1X THERMO COOL PATCH Pck x10 G Cocoa Brown
- 1X HEAVY TECH PATCH Pck x10 A Black/Dark stone
- 1X LIGHT TECH PATCH Pck x10 A Black/Dark blue



Not included in the 1% POP, gift for the purchase of a minimum assortment



BACKCOUNTRY TOURING		RESORT		UTILITY		LAYERING		HIKE		KIDS	WATER		BAGS	GLOVES	MIX & MATCH	OUTDOOR LIFESTYLE		ACCESSORIES
WOMEN	MEN	WOMEN	MEN	WOMEN	MEN	WOMEN	MEN	WOMEN	MEN		WOMEN	MEN				OUTLINE	CAPSULES	
																WOMEN	MEN	

ACC152P THERMO COOL PATCH Pkx10  
 WEIGHT : 3g



¥ 1,000

TU



Made in Netherlands



G Cocoa Brown



F Red



H Dark Green



E Blue Surf



BACKCOUNTRY TOURING		RESORT		UTILITY		LAYERING		HIKE		KIDS	WATER		BAGS	GLOVES	MIX & MATCH	OUTDOOR LIFESTYLE		ACCESSORIES
WOMEN	MEN	WOMEN	MEN	WOMEN	MEN	WOMEN	MEN	WOMEN	MEN		WOMEN	MEN				OUTLINE	CAPSULES	
																WOMEN	MEN	

ACC154P LIGHT TECH PATCH Pkx10

WEIGHT : 50g

TU



3 663270 728042

¥ 1,400



Technical  
Jackets



Technical  
Pants & Shorts



Technical  
Tees



Sleeping  
Bags



Puff down, pants and  
midlayers



Recycled polyester /  
Leftover



Iron-on



Pre-cut



especially suitable  
for down



Washable and  
durable



18 Patch /  
Several size



Water repellent



A Black-Dark blue



BACKCOUNTRY TOURING		RESORT		UTILITY		LAYERING		HIKE		KIDS	WATER		BAGS	GLOVES	MIX & MATCH	OUTDOOR LIFESTYLE		ACCESSORIES
WOMEN	MEN	WOMEN	MEN	WOMEN	MEN	WOMEN	MEN	WOMEN	MEN		WOMEN	MEN				OUTLINE	CAPSULES	
																WOMEN	MEN	

ACC153P HEAVY TECH PATCH Pkx10  
 WEIGHT : 50g



¥ 1,800

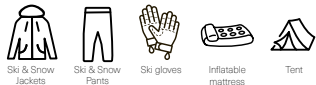

DRY PL:Y



Recycled polyester /  
 Leftover



Iron-on



Pre-cut



especially suitable  
 for nylon / Polyester



Washable and  
 durable



18 Patch /  
 Several size

DRY PL:Y  
 5K/5K



A Black-Dark stone



# FEATURES

# WOMEN FIT GUIDE / OUTERWEAR

## SIZE REFERENCE M

### JACKET

#### Regular Fit

Cut comfortably to offer several options for layering.



FRONT CHEST WIDTH  
= 53 CM

WAIST WIDTH = 51 CM

CENTER FRONT LENGTH  
INCLUDING COLLAR  
= 68 CM

#### Straight Fit

Straight body with room for layering.



FRONT CHEST WIDTH  
= 54CM

WAIST WIDTH = 55CM

CENTER FRONT LENGTH  
INCLUDING COLLAR  
= 58CM

#### Straight Fit

Straight body with room for layering.

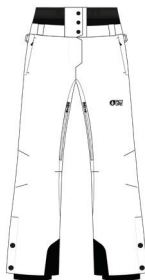

WAIST WIDTH= 43CM

INSEAM = 82CM

FRONT RISE = 18CM

BACK RISE = 30.5CM

#### Regular Fit

Our Regular cut offers enough room to move around easily as well as a form fitting look.



WAIST WIDTH= 46CM

INSEAM = 82CM

FRONT RISE = 18CM

BACK RISE = 31CM

#### Slim Fit

More fitted in the waist and hips.



WAIST WIDTH= 44CM

INSEAM = 83CM

FRONT RISE = 23CM

BACK RISE = 33.5CM

### PANTS

# MEN FIT GUIDE / OUTERWEAR

## SIZE REFERENCE L

### JACKET

#### Regular Fit

Cut comfortably to offer several options for layering.

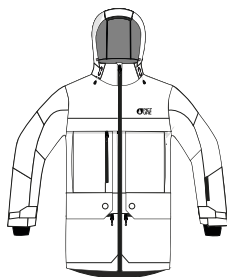

FRONT CHEST WIDTH  
= 53 CM

WAIST WIDTH = 51 CM

CENTER FRONT LENGTH  
INCLUDING COLLAR =  
68 CM

#### Straight Fit

Form-fitting straight out that still allows you to wear base layers.



FRONT CHEST WIDTH =  
62.5CM

WAIST WIDTH = 60CM

CENTER FRONT LENGTH  
INCLUDING COLLAR = 65CM

#### Relaxed Fit

Cut loosely to accommodate thick midlayers. Allows excellent freedom of movement

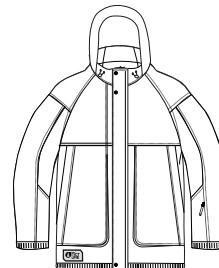

FRONT CHEST  
WIDTH = CM

WAIST WIDTH = CM

CENTER FRONT  
LENGTH INCLUDING  
COLLAR = CM

#### Straigh Fit

Straight body with room for layering.

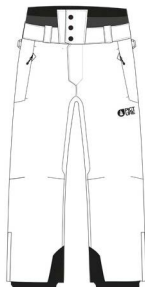

WAIST WIDTH= 48.5CM

INSEAM = 85CM

FRONT RISE = 23CM

BACK RISE = 33.5CM

#### Regular Fit

Our Regular cut offers enough room to move around easily as well as a form fitting look.

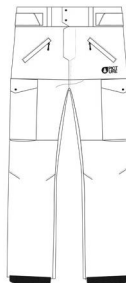

WAIST WIDTH= 50.5CM

INSEAM = 84CM

FRONT RISE = 24CM

BACK RISE = 36CM

### PANTS

# WOMEN FIT GUIDE / HIKE

## SIZE REFERENCE M

### Regular Fit

Cut comfortably to offer several options for layering.



FRONT CHEST WIDTH = 53 CM

WAIST WIDTH = 51 CM

CENTER FRONT LENGTH INCLUDING COLLAR = 68 CM

JACKET HIKE

### Straigh Fit

Straight body with room for layering.

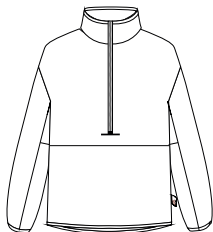

FRONT CHEST WIDTH = 50 CM

WAIST WIDTH = 46 CM

CENTER FRONT LENGTH FROM  
NECK SEAM = 58 CM

SWEATER

### Regular Fit

Cut comfortably to offer several options for layering.

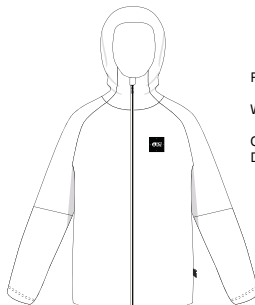

FRONT CHEST WIDTH = 49 CM

WAIST WIDTH = 44 CM

CENTER FRONT LENGTH INCLUDING COLLAR = 65 CM



# WOMEN FIT GUIDE / HIKE

## SIZE REFERENCE M

### TEES

#### Regular Fit

Cut comfortably to offer several options for layering.



FRONT CHEST WIDTH = 47 CM

WAIST WIDTH = 46 CM

CENTER FRONT LENGTH INCLUDING COLLAR = 48 CM

#### Boxy Fit

A trendy cut borrowed from the men's wardrobe, based on a square (or rectangle), which is not cut to emphasize the shape of the body, but to suggest that it is placed on the upper part of the body and in a loose way.



FRONT CHEST WIDTH = 54 CM

WAIST WIDTH = 55CM

CENTER FRONT LENGTH EXCLUDING COLLAR = 40. CM

### PANTS/SHORTS

#### Slim Fit

A form-fitting and feminine silhouette. Our slim fit is tighter than the regular fit.

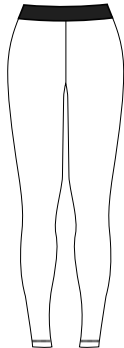

WAIST WIDTH = 32 CM

FRONT RISE (EXCLUDING WAIST-BAND) = 23 CM

BACK RISE (EXCLUDING WAIST-BAND) = 30 CM

#### Regular Fit

Our Regular cut offers enough room to move around easily as well as a form fitting look.

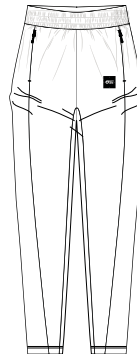

WAIST WIDTH= 34 CM

INSEAM = 67 CM

FRONT RISE = 23 CM

BACK RISE = 34 CM

# MEN FIT GUIDE / HIKE

## SIZE REFERENCE L

### Regular Fit

Cut comfortably to offer several options for layering.

JACKET HIKE



FRONT CHEST WIDTH = 59 CM

WAIST WIDTH = 58 CM

CENTER FRONT LENGTH INCLUDING COLLAR = 74 CM

### Straight Fit

Straight body with room for layering.

SWEATER



FRONT CHEST WIDTH = 58 CM

CENTER FRONT LENGTH INCLUDING COLLAR = 63 CM

### Regular Fit

Cut comfortably to offer several options for layering.

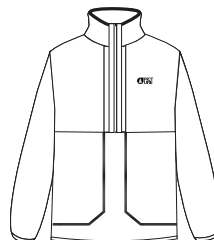

FRONT CHEST WIDTH = 60 CM

CENTER FRONT LENGTH FROM NECK SEAM = 67 CM

# MEN FIT GUIDE / HIKE

## SIZE REFERENCE L

### Regular Fit

Cut comfortably to offer several options for layering.

TEES

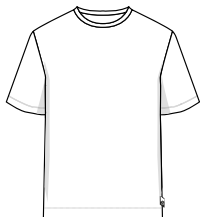

FRONT CHEST WIDTH = 55 CM

WAIST WIDTH = 55 CM

CENTER FRONT LENGTH INCLUDING COLLAR = 62 CM

### Regular Fit

Our Regular cut offers enough room to move around easily as well as a form fitting look.

PANTS

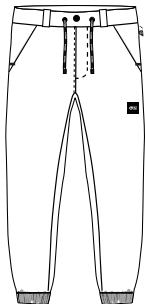

WAIST WIDTH = 86 CM

INSEAM = 79 CM

FRONT RISE = 28 CM

BACK RISE = 40 CM

### Relaxed Fit

Relaxed fit is the go-to fit for those looking for comfort above all else. With a looser feel than the regular fit, it is much roomier.

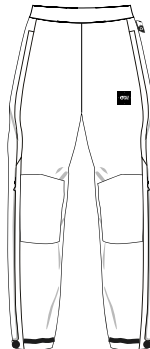

WAIST WIDTH = 39 CM

INSEAM = 83.5 CM

FRONT RISE (EXCLUDING CROTCH PATCH) = 26 CM

BACK RISE (EXCLUDING CROTCH PATCH) = 41 CM

# WOMEN FIT GUIDE / OUTDOOR LIFESTYLE

## SIZE REFERENCE M

### Slim Fit

Our slim fit for women only is tighter than the regular slim. It provides a body fit effect for those who like to wear skinny tee-shirts.



½ CHEST WIDTH : 46cm

BACK LENGHT : 63cm

ARMHOLE : 20cm

SLEEVE LENGTH : 14cm

### Relaxed Fit

Our relaxed fit is the go to for those who seek comfort first. It is a bit larger than the regular fit to provides a looser fit with more room.

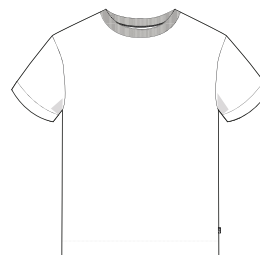

½ CHEST WIDTH : 52cm

BACK LENGHT : 68cm

ARMHOLE : 21cm

SLEEVE LENGTH : 20.5cm

### Regular Fit

Picture most common cut. It gives enough room to move easily your chest and arms while giving you a fitted silhouette thanks to its straight cut.

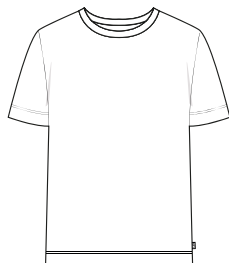

½ CHEST WIDTH : 50cm

BACK LENGHT : 68cm

ARMHOLE : 21cm

SLEEVE LENGTH : 20cm

### Boxy Fit

Same width than the relaxed fit but with a shorter length. It provides a looser fit for a maximum of comfort and style.



½ CHEST WIDTH : 57cm

BACK LENGHT : 55cm

ARMHOLE : 23.5cm

SLEEVE LENGTH : 20cm

# WOMEN FIT GUIDE / OUTDOOR LIFESTYLE

## SIZE REFERENCE M

### Regular Straight Fit

Picture's most common cut. . Our straight cut offers enough room to move around easily as well as a form-fitting look.

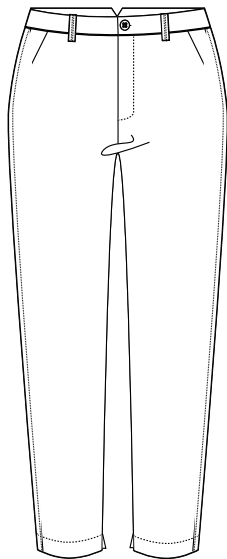

**WAIST :** 81.28cm  
**LENGTH (INSEAM) :** 73.7cm  
**FRONT RISE :** 26cm  
**BACK RISE :** 36.8cm  
**LEG OPENING (HALF) :** 31cm

### Relaxed Flared Fit

Our relaxed fit is the go-to fit for those looking for comfort above all else. With a looser feel than the regular fit, it is much roomier.



**WAIST :** 72cm  
**LENGTH (INSEAM) :** 61cm  
**FRONT RISE :** 33cm  
**BACK RISE :** 44cm  
**LEG OPENING (HALF) :** 34.5cm

PANTS

# MEN FIT GUIDE / OUTDOOR LIFESTYLE

## SIZE REFERENCE L

### Regular Fit

Picture most common cut. It provides enough room to move easily your chest and arms while giving you a fitted silhouette thanks to its straight cut.

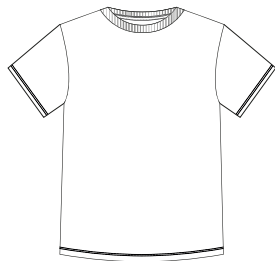

½ CHEST WIDTH : 55cm

BACK LENGHT : 72cm

ARMHOLE : 25cm

SLEEVE LENGTH : 22cm

### Regular Fit

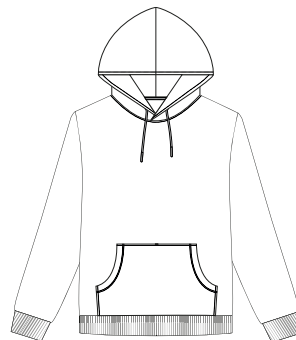

½ CHEST WIDTH : 60cm

BACK LENGHT : 72cm

ARMHOLE : 25.5cm

SLEEVE LENGTH : 67cm

### Relaxed Fit

Our relaxed fit is the go to for those who seek comfort first. It is a bit larger and longer than the regular fit to provides a looser fit with more room.

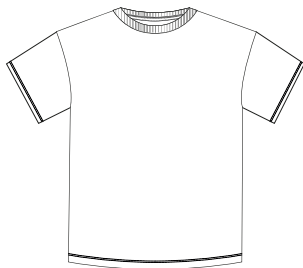

½ CHEST WIDTH : 59cm

BACK LENGHT : 74cm

ARMHOLE : 25.5cm

SLEEVE LENGTH : 21cm

### Relaxed Fit

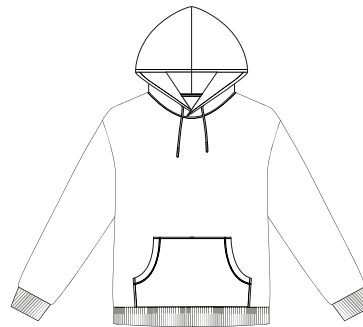

½ CHEST WIDTH : 64cm

BACK LENGHT : 74cm

ARMHOLE : 27cm

SLEEVE LENGTH : 65cm

# MEN FIT GUIDE / OUTDOOR LIFESTYLE

SIZE REFERENCE 32

## Regular Straight Fit

Picture's most common cut. Our straight cut offers enough room to move around easily as well as a form-fitting look.

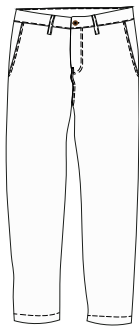

- WAIST : 86.36cm
- LENGTH (INSEAM) : 78cm
- FRONT RISE : 26cm
- BACK RISE : 36cm
- LEG OPENING (HALF) : 36.2cm

## Loose Tapered Fit

Loose in the hip and thigh, with a tapered leg and a long rise.

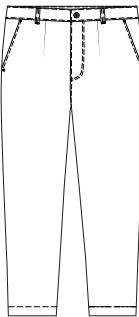

- WAIST : 86.36cm
- LENGTH (INSEAM) : 63.5cm
- FRONT RISE : 31.75CM
- BACK RISE : 41.9CM
- LEG OPENING (HALF) : 33.3cm

PANTS



# MEN PANTS

## FIT GUIDE

The mannequin wears **L**  
sample size and measures **188CM**



### REGULAR STRAIGHT

Regular through the hip, thigh, with a regular leg and a mid rise.

- **Shooner pants**
- **Lenu stretch pants**
- **Alpho pants**

HIKE



### REGULAR STRAIGHT ELASTICATED

Regular through the hip, thigh, with a straight leg and a mid rise.

- **Crusy pants**



### REGULAR TAPERED ELASTICATED

Regular in the hip and thigh, with a tapered leg and a mid rise.

- **Daloro pants**
- **Tohola pants**



### LOOSE STRAIGHT ELASTICATED

Loose through the hip, thigh, with a straight leg and a long rise.

- **Dazcat pants**

OUTDOOR LIFESTYLE

# WOMEN PANTS

## FIT GUIDE

The mannequin wears **M**  
sample size and measures **176CM**



### REGULAR TAPERED

Regular in the hip and thigh, with a tapered leg and a mid rise.

- **Tulee stretch pants**



### LOOSE TAPERED

Loose in the hip and thigh, with a tapered leg and a long rise.

- **Plessur pants**



### REGULAR STRAIGHT

Regular through the hip, thigh, with a straight leg and a mid rise.

- **Cotago drill pants**



### LOOSE STRAIGHT

Loose through the hip, thigh, with a straight leg and a long rise.

- **Tylita pants**

HIKE

OUTDOOR LIFESTYLE

# OUTERWEAR

MEN	XS	S	M	L	XL	XXL
FR	42/44	46	48/50	52	54/56	58
TAILLE (CM)	165/169	170/174	175/179	180/184	185/189	190/194
HEIGHT (IN)	65/66	67/68	69/70	71/72	73/74	75/76
TOUR POITRINE (CM)	83/89	90/95	96/101	102/107	108/113	114/119
CHEST (IN)	32/35	35/37	38/40	40/42	43/44	45/47
PANT SIZE	XS-28	S-30	M-32	L-34	XL-36	XXL-38
TOUR DE TAILLE (CM)	68/73	74/79	80/85	86/91	92/97	98/103
WAIST (IN)	27/29	29/31	31/33	34/36	36/38	39/41
TOUR DE HANCHE (CM)	81/87	88/93	94/99	100/105	106/111	112/117
HIP (IN)	32/34	35/37	37/39	39/41	42/44	44/46

BABBY & TODDLER							
SIZE	0-6M	6-12M	12-18M	18-24M	3	4	5
TAILLE (CM)	53-69	71-79	79-84	84-89	97	104	111
HEIGHT (IN)	21-27	28-31	31-33	33-35	38	41	44

KIDS					
SIZE	6	8	10	12	14
TAILLE (CM)	110/122	122/135	135/148	148/158	158/164
HEIGHT (IN)	40/44	44/53	53/58	58/68	62/66

WOMEN	XS	S	M	L	XL
FR	34	36/38	40	42	44/46
TAILLE (CM)	158/162	163/167	168/172	173/177	178/186
HEIGHT (IN)	62/64	64/66	66/68	68/70	70/72
TOUR POITRINE (CM)	INF 81	82/87	88/93	94/99	100/105
CHEST (IN)	INF 32	32/34	35/37	37/39	39/41
PANT SIZE	XS	S	M	L	XL
TOUR DE TAILLE (CM)	60/64	65/69	70/74	75/79	80/84
WAIST (IN)	23/25	26/27	28/29	30/31	31/33
TOUR DE HANCHE (CM)	78/87	88/93	94/99	100/105	106/111
HIP (IN)	31/34	35/37	37/39	39/41	42/44

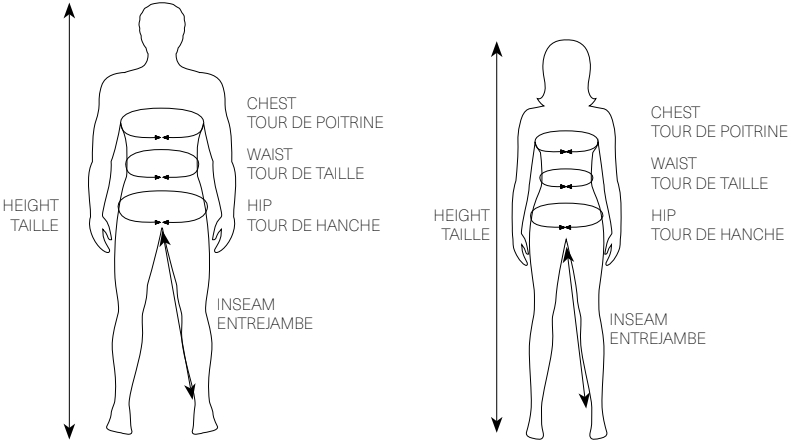

# HIKING AND MTB

MEN	XS	S	M	L	XL	XXL
FR	42/44	46	48/50	52	54/56	58
TAILLE (CM)	165/169	170/174	175/179	180/184	185/189	190/194
HEIGHT (IN)	65/66	67/68	69/70	71/72	73/74	75/76
TOUR POITRINE (CM)	83/89	90/95	96/101	102/107	108/113	114/119
CHEST (IN)	32/35	35/37	38/40	40/42	43/44	45/47
PANT SIZE	XS-28	S-30	M-32	L-34	XL-36	XXL-38
TOUR DE TAILLE (CM)	68/73	74/79	80/85	86/91	92/97	98/103
WAIST (IN)	27/29	29/31	31/33	34/36	36/38	39/41
TOUR DE HANCHE (CM)	81/87	88/93	94/99	100/105	106/111	112/117
HIP (IN)	32/34	35/37	37/39	39/41	42/44	44/46
ENTREJAMBE (CM)	76-77	77-79	79-80	80-81	81-83	
INSEAM (IN)	30	31	31	32	33	

WOMEN	XS	S	M	L	XL
FR	34	36/38	40	42	44/46
TAILLE (CM)	158/162	163/167	168/172	173/177	178/186
HEIGHT (IN)	62/64	64/66	66/68	68/70	70/72
TOUR POITRINE (CM)	INF 81	82/87	88/93	94/99	100/105
CHEST (IN)	INF 32	32/34	35/37	37/39	39/41
PANT SIZE	XS	S	M	L	XL
TOUR DE TAILLE (CM)	60/64	65/69	70/74	75/79	80/84
WAIST (IN)	23/25	26/27	28/29	30/31	31/33
TOUR DE HANCHE (CM)	78/87	88/93	94/99	100/105	106/111
HIP (IN)	31/34	35/37	37/39	39/41	42/44
ENTREJAMBE PANTS/ SHORT (CM)	73	74	75	76	77
INSEAM PANTS/SHORT (IN)	29	29	30	30	31
ENTREJAMBE LEGGINGS (CM)	78,2	78	78	77,8	77,8
INSEAM LEGGINGS (IN)	30,8	30,7	30,7	30,6	30,6

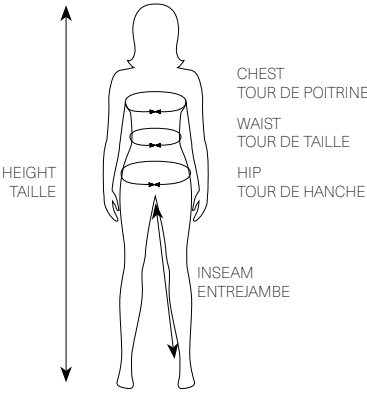
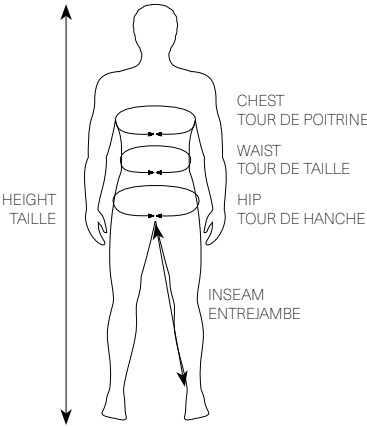

# OUTDOOR LIFESTYLE

MEN	XS	S	M	L	XL	XXL
FR	42/44	46	48/50	52	54/56	58
TAILLE (CM)	166/165/169	170/174	175/179	180/184	185/189	190/194
HEIGHT (IN)	65/66	67/68	69/70	71/72	73/74	75/76
TOUR POITRINE (CM)	83/89	90/95	96/101	102/107	108/113	114/119
CHEST (IN)	32/35	35/37	38/40	40/42	43/44	45/47
PANT SIZE	XS-28	S-30	M-32	L-34	XL-36	XXL-38
TOUR DE TAILLE (CM)	68/73	74/79	80/85	86/91	92/97	98/103
WAIST (IN)	27/29	29/31	31/33	34/36	36/38	39/41
TOUR DE HANCHE (CM)	81/87	88/93	94/99	100/105	106/111	112/117
HIP (IN)	32/34	35/37	37/39	39/41	42/44	44/46

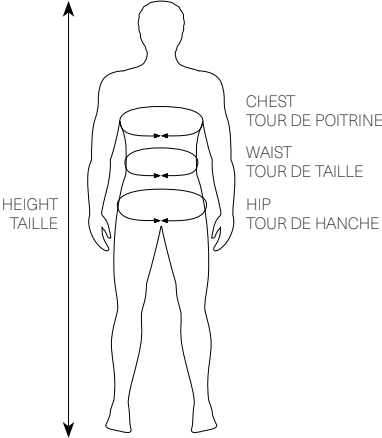

WOMEN	XS	S	M	L	XL
FR	34	36/38	40	42	44/46
TAILLE (CM)	158/162	163/167	168/172	173/177	178/186
HEIGHT (IN)	62/64	64/66	66/68	68/70	70/72
TOUR POITRINE (CM)	INF 81	82/87	88/93	94/99	100/105
CHEST (IN)	INF 32	32/34	35/37	37/39	39/41
PANT SIZE	XS	S	M	L	XL
TOUR DE TAILLE (CM)	60/64	65/69	70/74	75/79	80/84
WAIST (IN)	23/25	26/27	28/29	30/31	31/33
TOUR DE HANCHE (CM)	78/87	88/93	94/99	100/105	106/111
HIP (IN)	31/34	35/37	37/39	39/41	42/44

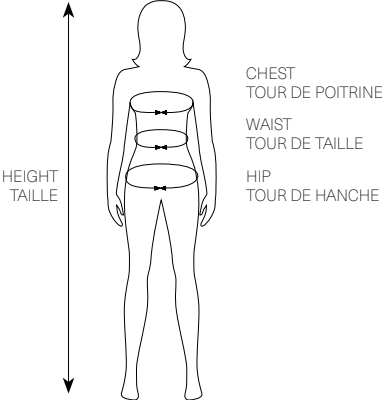

# WETSUIT

MEN WETSUITS SIZE	S	MS	M	MT	L	XL	XXL
HAUTEUR (CM)	168-173	173-178	175-180	180-185	180-185	183-191	186-194
HEIGHT (IN)	66"-68"	68-70	69-71	71-73	71-73	72-75	72-75
POID S	60-70	63-73	68-78	70-80	75-85	85-95	95-104
WEIGHT	132-154	139-161	150-172	154-176	165-187	187-209	210-230
TOUR DE POITRINE (CM)	92-97	96-101	96-101	96-101	101-106	106-110	117-123
CHEST (IN)	36-38	38-40	38-40	38-40	40-42	41-43	46-48
TOUR DE TAILLE (CM)	77-92	81-86	81-86	81-86	86-91	90-95	94-99
WAIST (IN)	30-36	32-34	32-34	32-34	34-36	35-37	34-39

WOMEN WETSUITS SIZE	6 XS	4 XXS	8 S	10 M	12L	14 XL
HAUTEUR (CM)	160-165	155-162	163-168	165-170	168-173	170-175
HEIGHT (IN)	63-65	62-65'	64-66	65-67	66-68	67-69
POIDS	45-55	40-50	50-60	55-65	60-70	65-75
WEIGHT	99-121	88-110	110-132	121-143	132-154	143-165
TOUR DE POITRINE (CM)	79-84	75-80	83-88	87-92	91-96	95-100
CHEST (IN)	31-33	30-32	32-35	34-36	36-38	37-39
TOUR DE TAILLE (CM)	62-67	58-63	66-71	71-76	75-80	79-84
WAIST (IN)	24-26	23-25	26-28	28-30	29-31	31-33

WETSUITS HOOD SIZES (UNISEX)	S	M	L	XL
TOUR DE COU (CM)	37-39	38-41	39-42	41-43
NECK (IN)	14,5-15,5	15-16	15,5-16,5	16-17
TOUR DE TÊTE (CM)	51-56	53-58	56-61	58-64
HEAD (IN)	20-22	21-23	22-24	23-25

WETSUITS BOOTS SIZES	S	M	L	XL
EU	38-39	40-41	39-42	41-43
US	6,5-7	7,5-8	8,5-10	10,5-11
UK	5,5-6	6,5-7	8,5-9	9,5-10

WETSUIT GLOVES SIZES (UNISEX)	8 (S)	9 (M)	10 (L)	11 (XL)
LONGUEUR DE LA MAIN (CM)	16-18	18-19	20-21	22+
HAND LENGHT (IN)	6,5-7	7,5-8	8,5-9	9+
TOUR DE MAIN (CM)	18-19	20-21	23-24	24+
HAND CIRCUMFERENCE (IN)	7-7,5	8-8,5	9-9,5	9,5+

# OUTERWEAR TECHNICAL FEATURES

## JACKETS



ADJUSTABLE ERGONOMIC  
HOOD



ADJUSTABLE ERGONOMIC  
HOOD FRONT



SKIPASS POCKET



PHONE POCKET



SNOW SKIRT



GOGGLE CLEANER



JACKET TO PANT  
INTERFACE



WRIST GAITER & ADJUSTABLE CUFFS

## PANTS



WAIST GAITER



I FIT SYSTEM



SNOW GAITER & HOOKS



EXTENDABLE CUFFS

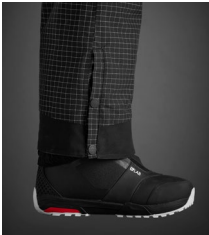

DURABLE EDGES  
PROTECTION

## GENERAL



TAPED SEAMS

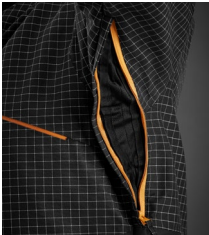

ZIPPERED VENTING ZONES



# HIKING TECHNICAL FEATURES



WEATHERPROOF  
BRIM\*



ERGONOMIC HOOD\*



TAPED SEAMS\*



WATERPROOF  
ZIPPERS\*



FLATLOCK SEAMS\*



REFLECTIVE  
DETAILS\*



SELF STOWING  
POCKET\*

# MTB TECHNICAL FEATURES GUIDE

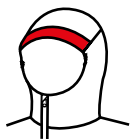

WEATHERPROOF BRIM\*

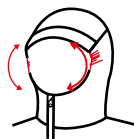

ERGONOMIC HOOD\*



TAPED SEAMS\*

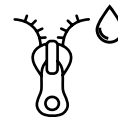

WATERPROOF  
ZIPPERS\*

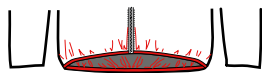

ERGONOMIC  
LONG BACK FIT



REFLECTIVE DETAILS



GLASSES CLEANER PATCHED INSIDE

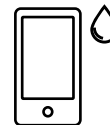

ZIPPED POCKET WITH  
NEOPRENE MESH LINING FOR PHONE

# CLIMATE CONTROL

To keep you warm, dry, and comfortable, we developed unique, eco-friendly climate control solutions. Picture's best technologies and features offer warmth, waterproofness, and breathability to help you choose the right gear for your ride.

## Outerwear Waterproofing

Water resistant in light rain and snow

Waterproof in light rain and moderate snow

Waterproof in moderate rain and snow

Waterproof in heavy rain and wet snow, high pressure

Extreme conditions

DRY PL<sub>1</sub>Y 5K

DRY PL<sub>1</sub>Y 10K

DRY PL<sub>1</sub>Y 15K

DRY PL<sub>1</sub>Y 20K/20K

xpore 25K

## Outerwear Breathability

Essential airflow for easy rides and walks

Adjustable airflow perfect for park and pipe

Customized breathability for average weather conditions.

Superior breathability for freeriding and outdoor explorations

Ultimate breathability for touring sessions and intense activities.

DRY PL<sub>1</sub>Y 5K

DRY PL<sub>1</sub>Y 10K

DRY PL<sub>1</sub>Y 15K

DRY PL<sub>1</sub>Y 20K/20K

xpore

## Outerwear jacket warmth

Moderate cold conditions

Intense cold conditions

Extreme cold conditions

1

2

3

Coremax lining product

Synthetic insulation 40-80 gr/m<sup>2</sup>

Synthetic down insulation 80gr/m<sup>2</sup>, RDS Down

COREMAX LINING

THERMAL STD

THERMAL STD

RDS

## Outerwear pants warmth

Moderate cold conditions

Intense cold conditions

1

2

Coremax lining product

Synthetic insulation 40 gr/m<sup>2</sup>

COREMAX LINING

THERMAL STD

## Outdoor lifestyle warmth

until -10°C until 14F

until -20°C until -4F

until -30°C until -22F

1

2

3

SHELL 60gr insulation

80 gr – 120 gr or Sherpa lining

150gr – 280 gr

COREMAX LINING

THERMAL STD

THERMAL STD

# LAYERING:

Regulate temperature and comfort by slipping layers on and off based on the intensity of your effort or as the weather changes.

Picture offers a full range of layers, from base layers to insulated pieces, to help you customize your ideal setup.

1

## FULL INSULATION AND HYBRID INSULATED

SMT0145 TAKASHIMA JKT PONDEROSA PINE  
SWT0167 TEHANIE HYBRID JKT ORCHID



2

## HEAVYWEIGHTS SHERPA FLEECE POLARTEC THERMAL PRO

SMT0135 ANTHARA FLEECE COCOA BROWN  
SWT0169 NAATIL 1-4 FLEECE LIGHT MILK



3

## MIDWEIGHTS BONDED FLEECE, GRID FLEECE, BRUSHED BACK FLEECE POLARTEC POWER STRETCH

SMT0136 ARCCA 1-4 FLEECE HONEY VANILLA BLACK  
SWT0163 BAKE W 1-4 GRID FLEECE ACID LIME



4

## LIGHTER WEIGHTS LIGHTWEIGHT FLEECE BASE LAYERS

MTS1167 NANCHA PRINTED TOP PEPPUP PRINT  
WTS500 MILITA-PRINTED TOP BLURRY WATER PRINT





## XPORE BY BENQ IS A GAME CHANGING SUSTAINABLE & HIGH PERFORMANCE NANO-POROUS MEMBRANE.

Taking years of development within the BenQ laboratories, the XPORE membrane is the best eco-friendly alternative to the actual market leaders, while having superior performance indicators.

xpoRE

Nano-porous membrane  
- 10 billion nano-pores  
per in<sup>2</sup>  
- 20000x tinier than a  
water droplet  
- 200x larger than a water  
vapor molecule

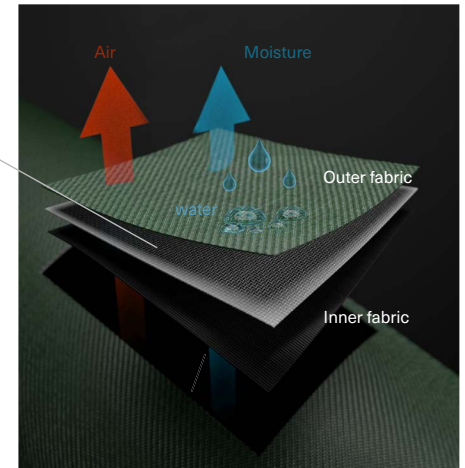

Eco-friendly & non-toxic  
Recyclable polyolefin composition, mechanical & chemical free  
nano porous membrane construction, PFC free and solvent free  
lamination.



True Breathability & waterproofness  
Min. 25K waterproofness & min. 20K breathability



Ultra lightweight  
Two times lighter than the competition

# WATERPROOF

WATER VAPOR  
ESCAPES

RAIN AND WIND  
STAY OUT

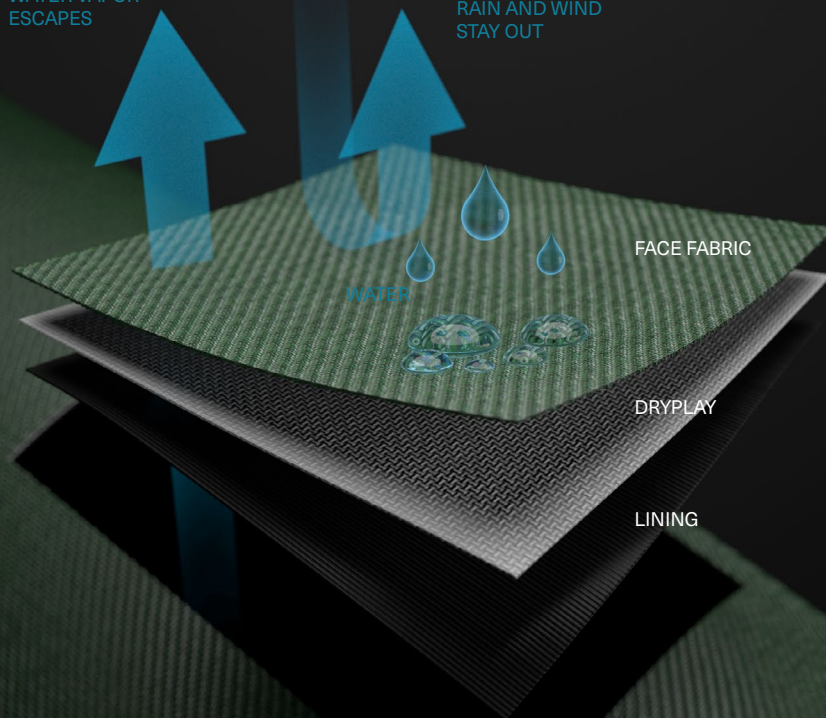

FACE FABRIC

WATER

DRYPLAY

LINING

## DRYPLAY MEMBRANE

Breathable, durable, keeps you  
dry in all weather conditions

Polyurethane (pu) blend  
laminate membrane

Waterproof, windproof, and breathable

High durability keeps the user dry in all weather  
conditions

Laboratory and field tested

# WARMTH TECHNOLOGIES

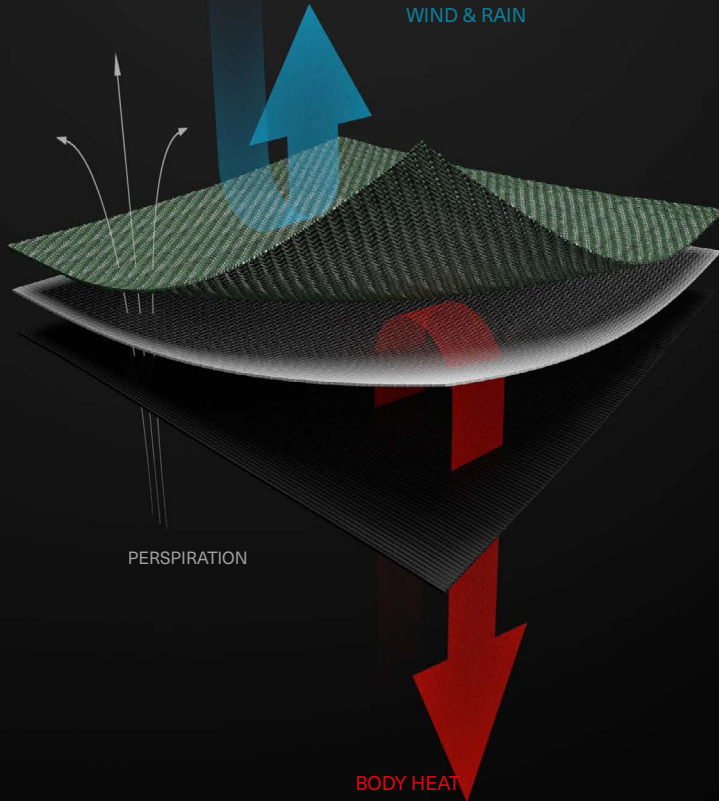

## Layering

Layering is important for managing your climate control in any situation. Regulate temperature and comfort by slipping layers on and off based on the intensity of your effort or as the weather changes. Picture now offers a full range of base layers, mid layers, and outer layers (shells) to help you customize your ideal setup.

### RAIN & WIND PROTECTION

- Breathable
- Waterproof
- Windbreaker
- Insulated for extra warmth



**3**  
OUTER LAYER

### INSULATION

- Retains heat
- Breathable
- Wicks moisture away



**2**  
MID LAYER

### MOISTURE MANAGEMENT

- Worn next to your skin
- Regulates body temperature
- Wicks moisture away and keep you dry....
- DRY FEEL antimicrobial treatment



**1**  
BASE LAYER

## DRY FEEL

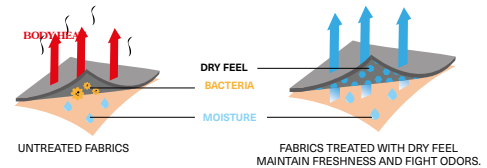

■ FABRIC ■ SKIN



# NATURAL FABRICS

## LINEN



**CO<sub>2</sub>** 3.7 tons / ha  
Of stocked co<sub>2</sub>

 Water use  
-93%



No need for fertilizer



No need to water



Biodegradable



Natural transformation

## ORGANIC COTTON



**CO<sub>2</sub>** CO<sub>2</sub> emissions  
-46% \*



Water use  
-91% \*

\* compared to conventional cotton farming ,

## AVITERA DYEING



**CO<sub>2</sub>** CO<sub>2</sub> emissions  
-50% \*\*



Energy use  
-50% \*\*

\*\*compared to conventional dyes

# FABRICS



## ARTIFICIAL SILK

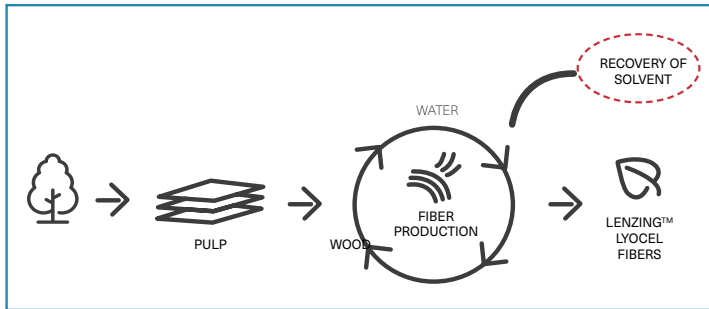

- + Recycled non-toxic solvent
- Raw materials : Wood / Leaves / Branches



contributes to breathability



unfavorable for bacterial growth

Soft touch as silk

# SYNTHETIC FABRICS

## RECYCLED POLYESTER

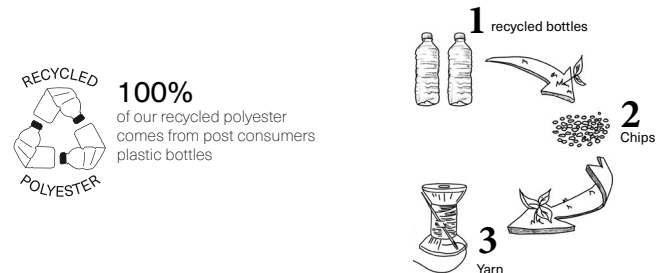

CO2 emissions  
**2,5x less \***



Crude oil use  
**6x less \***

=

**For the same technical quality of the product**

\*compared to virgin polyester

# WETSUITS SEGMENTATIONS & TEMPERATURE CHARTS

## SEGMENTATION

### DOME SERIES

Engineered to offer maximum warmth and protection, our DOME series is loaded with our latest technologies.

- DRY NOW LINING
- POWER SEAMS
- HYPER STRETCH KNITS UNDERARM







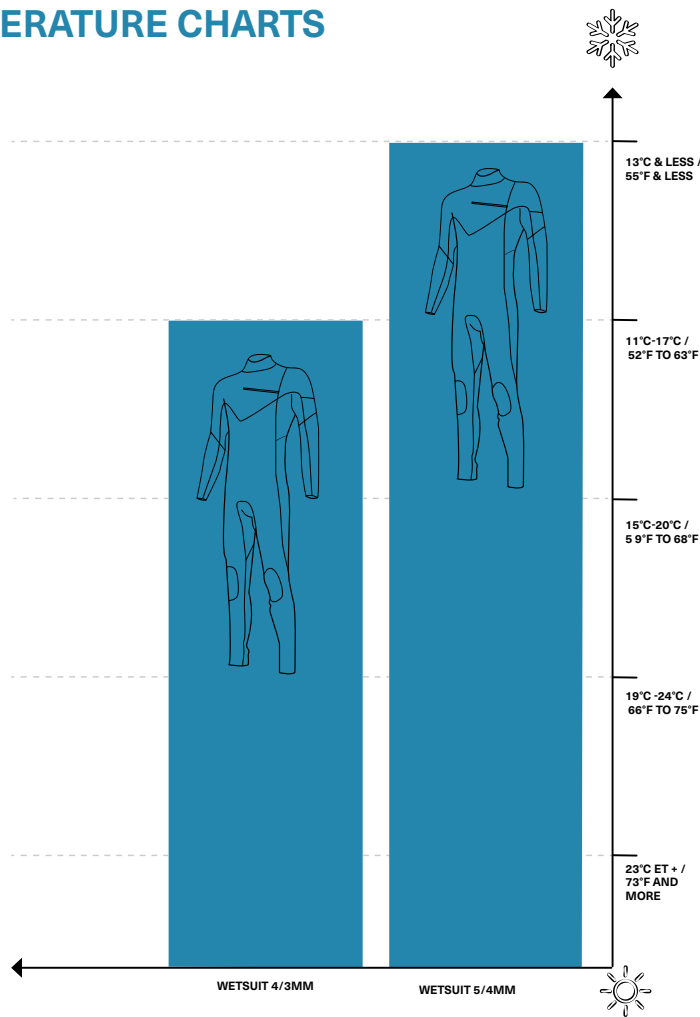





### EQUATION SERIES









COMFORT, STRETCH, AND VERSATILITY IS WHAT OUR EQUATION SERIES IS ALL ABOUT.

- WPF LINING
- FULLY TAPED SEAMS
- FLEXSKIN OFFER



# WETSUITS TECHNICAL FEATURES:

		DOMES SERIES	EQUATION SERIES
F A B R I C S	 <b>EICOPRENE</b> SUSTAINABLE RESOURCES <p>Eicoprene is a foam material that has the same technical features and profile as conventional neoprene. Whereas neoprene is petroleum-based, Eicoprene is made from a mix of limestone, SS22 novelty oyster shell powder and recycled tires. Always improving our sustainable engineering, we integrated oyster shell powder as a biosource and renewable solution. The upgraded Eicoprene technology is featured on 100% of the wetsuits range.</p>	✓	✓
	  <p>Polyamide linings made from recycled fishing nets</p>	✓	✓
	 <b>AQUA</b> <p>eco-friendly water based aquaglu</p>	✓	✓
L I N I N G S	 <b>DRY NOW</b> <p>A high-performance polyester fabric that wicks moisture away, dries fast, insulates better, and makes the wetsuit lighter when in the water.</p>	✓	
	 <b>WPF</b> <p>Built using a 3D-knit construction, the lining provides warmth by trapping air between each loop. Plus, the denser fabric provides extra comfort.</p>		✓
	 <b>Std LINING</b> <p>Thermal lining made with recycled polyester to insulate and retain body heat.</p>		
	 <b>GLUED &amp; BLIND-STITCHED SEAMS</b> <p>The triple-glued and blind-stitched seams, with durable nylon thread, provide ample stretch and are watertight.</p>	✓	✓
C O N S T R U C T I O N	 <b>POWER SEAMS</b> <p>Advanced seam sealing for a narrow yet durable, flexible, and watertight finish.</p>	✓*	
	 <b>FULLY TAPED SEAMS</b> for waterproof seal	✓	✓
	 <b>CRITICALLY TAPED SEAMS</b> for extra strength on every stress point		
	 <b>FLATLOCK SEAMS</b> Regular flat seams that guarantee a soft skin feeling and provides lightness and flexibility.		

		DOMES SERIES	EQUATION SERIES
F E A T U R E S	 <b>Flex Skin</b> <p>Our most extensible Neoprene in range. It Provides the ultimate level of stretchiness and flexibility to guarantee a true second skin feeling.</p>		✓*
	 <b>HYPER STRETCH KNIT</b> Located in areas that require maximum stretch for more comfort when paddling	✓	
	 <b>FUSE CUT</b> Fuse-cut finished edges for increased durability.	✓	✓
	 <b>DRAIN HOLES</b> To drain water quickly.	✓	✓
	 <b>GLIDESKIN NECK SEAL</b> Ultra-smooth lining for more comfort and to keep water from entering.	✓	✓
	 <b>COMFORT ZONE</b> Twice as thick to protect your ribs.	✓*	✓*
	 <b>WATERTIGHT SEAL</b> Elastic wrist seals minimize water entry.	✓	✓
	 <b>KEY POCKET</b>	✓	✓

## POINTS OF PARITY VS COMPETITORS

	TECHNOLOGIES (STRETCH, LININGS, CONSTRUCTIONS)		RECYCLED AND BIO-SOURCED MATERIALS ON THE ENTIRE RANGE
	WARMTH		OYSTER SHELL POWDER MATERIAL ON THE ENTIRE RANGE
	DURABILITY		A SUPER STRETCH OFFER TO GO FURTHER IN COMFORT
			FAIRTRADE CERTIFIED
			BLUESIGN® CERTIFIED FABRICS
			A DESIGN ALIGNED TO THE MARKET NEEDS WITH PICTURE DNA
			ECO WETSUIT AT THE SAME PRICE OF NON-ECO WETSUIT

## FLEXSKIN TECHNOLOGY

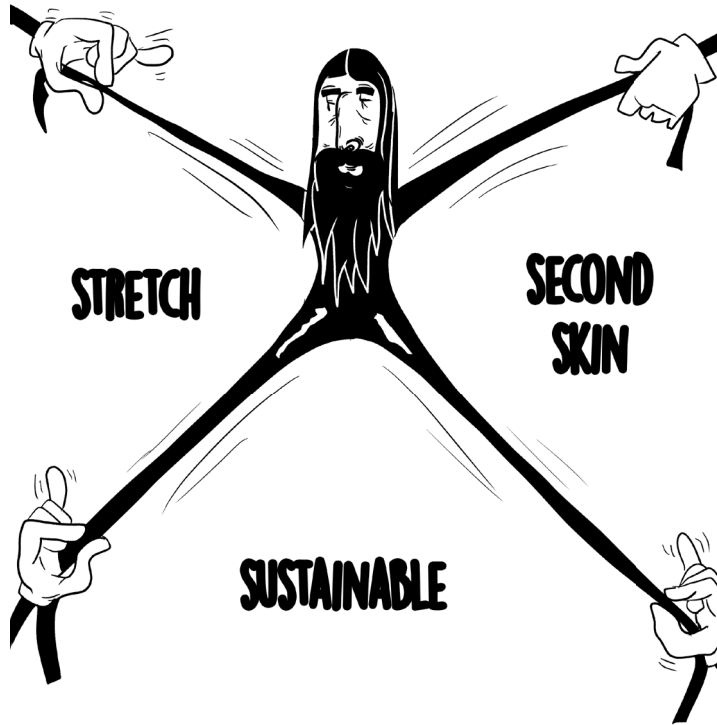

# Flex Skin



4 WAY STRETCH



SECOND SKIN EFFECT



SUSTAINABLE FABRIC

Flexskin is an eco-friendly and extremely stretch neoprene that allows full freedom of movement while surfing by being highly flexible around the arms, shoulders and upper-body.

This material is subject to minor cosmetic variations from regular use that will not affect the functionality or performance of the wetsuit. Avoid contact with hook & loop.



Nothing is lost, nothing is created,  
**EVERYTHING IS TRANSFORMED**



#### From Biosource to The Circular\_ technology ?

- \_Part of our never-ending sustainable product innovation policy
- \_Use existing waste within our own industry
- \_The Circular Process emits twice less CO2 emissions than Biosource

#### Where does the waste come from?

- \_ 40% Post consumer (used garments)
- \_ 60% Pre consumer (factory cutting scraps)

#### Does it offer the same level of technicity?

- \_ Yes, it is a new yarn for a new tech fabric
- \_ Same level of certifications



#### What are The Circular\_products?

- \_SS23 Technical pieces
- \_FW23 80% of the outerwear + layering + Activewear Jackets

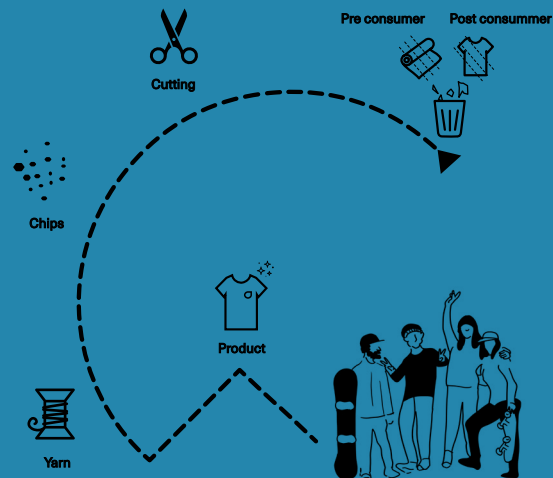



Feels so right

### Sustainable production

Environmentally responsible closed loop production process, transforms wood pulp into cellulosic fibers with high resource efficiency and low ecological impact.

### Feels right features



#### Color retention

Dope-dyed fiber: long-lasting color vibrancy more than conventionally dyed fiber, and less prone to fade.



#### Enhanced breathability

The microscopic fibrils of cellulosic fibers are structured to regulate the absorption and release of moisture.



#### Feels cool and dry

Absorbs moisture more efficiently than cotton, keeping your skin feeling pleasantly cool and dry.



#### Long-lasting softness

Offer textiles a long-lasting quality of exquisite softness.



#### Strength

Greater strength among cellulose fibers.



# EICOPRENE



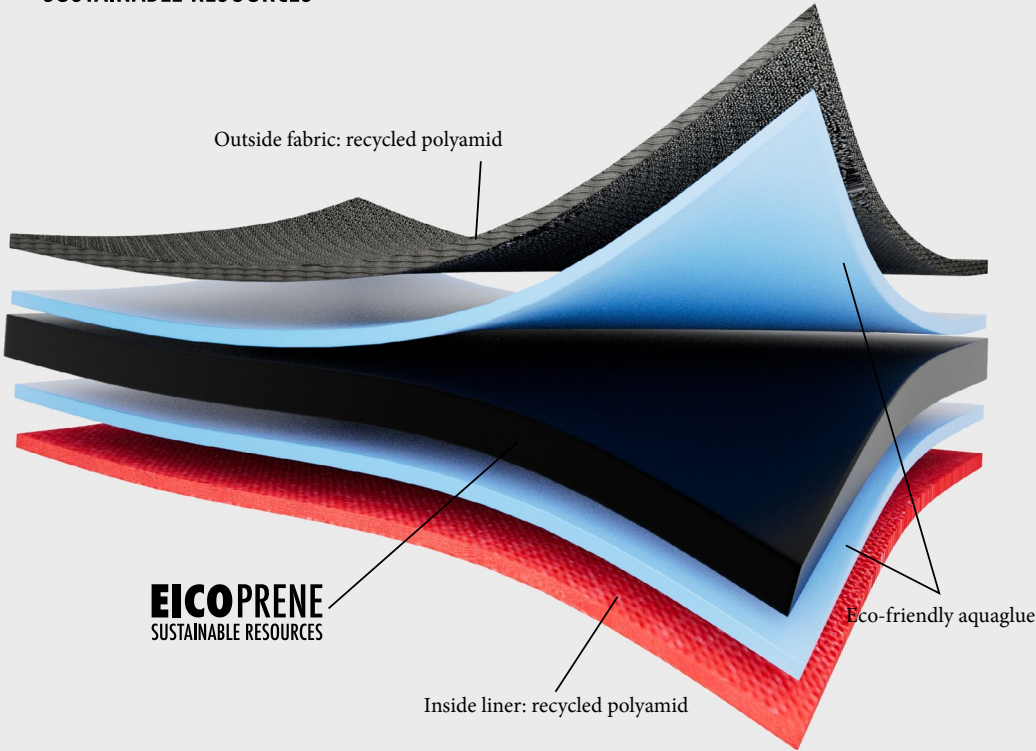







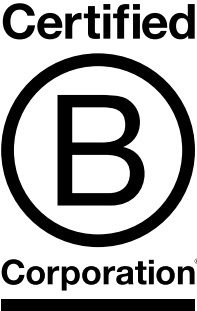



SUSTAINABLE RESOURCES



**EICOPRENE**  
SUSTAINABLE RESOURCES

-  Neoprene free
-  No harmful chemicals
-  Solvent free  
AQUA $\alpha$
-  Stretch
-  Warmth
-  Durability

# CERTIFICATIONS, LABELS, MEMBERSHIPS

COMPANY LEVEL	PRODUCT LEVEL	WORKER LEVEL
 <p><b>Certified</b> <b>B</b> <b>Corporation®</b></p>	          	 

# TECH INDEX



**CORDURA®:**  
Cordura® fabric is a collection of fabrics qualified by INVISTA for use in a wide array of products from luggage and backpacks to boots, military wear and performance apparel.



**COREMAX LINING:**  
Recycled polyester micro-fleece panels integrated in the next-to-skin lining to offer extra warmth and breathability where you



**DRY NOW:**  
High-performance technology using a recycled polyester blend of hydrophilic and hydrophobic fibers that wicks moisture away from the skin and pushes it to the outside where it can evaporate quickly.



**DRYPLAY:**  
This polyurethane (pu) blend laminate membrane is waterproof, windproof, and breathable. Extremely durable, it keeps the user dry in all weather conditions. Laboratory and field tested.



**DRY FEEL:**  
Our new antimicrobial and anti-odor treatment that keeps your base layers as fresh as it was new for more active days. It also means less frequent washing and longer lasting clothes!



**EICOPRENE:**  
Eicoprene is a foam material that has the same technical features and profile as conventional neoprene. However, there is nothing conventional about the origins of this new material. Whereas neoprene is petroleum-based, Eicoprene is made from a mix of limestone (70%) and recycled tires (30%).



**POLARTEC® POWER STRETCH®:**  
Made with 84% recycled fibers and developed to expand our base fabric's durability and range of motion. By using elastic fibers with enhanced resilience in our stretch construction, we made a performance-fit base fabric that can handle the demands of intense physical activity. It also keeps you dry when you sweat and provides warmth.



**POLARTEC® THERMAL PRO®:**  
Made with 75% recycled fibers and designed using new, innovative knitting techniques. The ability to regulate core temperature for maximum comfort is provided by thermal air pockets that trap heat without restricting breathability. Minimizing the mass through open air channels also drastically reduces fabric weight and increases compressibility for better packing and storage.



**PRIMALOFT:**  
The world's best synthetic insulation alternative. PrimaLoft® insulation is soft, water resistant, warm without bulk, breathable, lightweight, and packable. At Picture we use PrimaLoft® insulation ECO with 60% post-consumer recycled content.



**RECOVERY LINING:**  
Technical linings made with discarded scraps, cuttings, and other untreated fabrics (that meet Picture's quality standards) from factories. An eco-friendly alternative to burning this waste.



**TEFLON ECOELITE:**  
PFC-Free durable water repellent treatment using renewably sourced Teflon EcoElite™ Technology. Zero pollution, zero allergies, zero impact on future generations. Guaranteed 90% efficiency after 10 washes.



**THERMAL DRY SYSTEM:**  
Made with recycled polyester (PE), Thermal Dry is a knit fabric used as a lining to keep you warm and dry when active. It features a unique body mapping construction, placed where the body sweats the most, that wicks moisture away.



**THERMAL STD:**  
Made with thin recycled polyester fibers, our Thermal Std insulation provides warmth similar to down, but retains heat more effectively when it gets wet. It is lightweight and dries quickly. The heavier the weight in grams, the warmer the insulation.



**RDS:**  
The textile industry has become increasingly aware of its sourcing challenges. In particular the use of animal products such as feather and down and, with the development of the Responsible Down Standard (RDS), a leading standard for animal welfare in down and feather products has been created.  
The scope of the RDS includes the full down supply chain from the farms and slaughter facilities (animal welfare) to the down processors and garment factories (traceability).



**XPORE:**  
Xpore by BenQ is a revolutionary sustainable & high performance nano-porous membrane. 100% PFC free and solvent free, the Xpore membrane offers the best eco-friendly alternative to the actual membrane market leaders, while having superior performance indicators: min. 25K waterproofness & min. 20K breathability (test method JIS L1099 B1). It is also ultra lightweight being two times lighter than the competition.  
Xpore is a true eco revolution in high tech membranes and is featured in the Demain Jacket and Pant.

# SUSTAINABLE FABRICS AND PROCESSES



## AVITERA SE

Dyeing organic cotton with Avitera SE dyes leads to

- Environment benefits: water and energy savings (50%), Reduced CO2 emission (50%)
- Consumer benefits: helps colors stay bright and dark shade stay dark, substrates dyed with AVITERA® show no trace of PCA (Para-Chloro Aniline)



## ECO VERO™

Derived from certified renewable wood sources using an eco-responsible production process by meeting high environmental standards, LENZING™ ECOVERO™ fibers tailor to a sustainable lifestyle, contributing to a cleaner environment.

LENZING™ ECOVERO™ Viscose fibers key facts :

- Sustainable wood sourcing
- Awarded EU Ecolabel
- Lower emissions
- Supply chain transparency



## LINEN : AN ECO-FRIENDLY, NATURAL AND AUTHENTIC FABRIC

This natural material is made from the fibers of the flax plant. Linen is very strong, durable, and absorbent. Since it dries quickly, it helps to evacuate heat. With these beneficial features, it is comfortable to wear in hot weather and gentle to the skin. This fiber also respects the environment as it requires no fertilizer and no watering.



## POLYLANA®

PolyLana® Fiber offers brands and retailers a sustainable choice. The same 'wool like' hand feel and characteristics as acrylic fiber, but with a significant lower impact. Consumers will enjoy the same quality, the same value, but with an additional emotion of doing better.



## RECYCLED POLYESTER :

Recycled polyester has much lower impacts than virgin polyester:

it requires 6 times less oil and emits 2.5 times less greenhouse gases than conventional polyester.



## TENCEL™:

TENCEL™ branded fibers offer a range of features including botanic origin, sustainable production, gentleness of skin, long-lasting softness, silky smoothness, enhanced breathability, color retention and biodegradability. TENCEL™ fibers are produced by environmentally responsible processes from the sustainably sourced natural raw material wood (FSC certified).

# GREEN CERTIFICATIONS



## BLUESIGN APPROVED FABRIC

Bluesign technologies works at each step in the textile supply chain to approve chemicals, processes, materials and products that are safe for the environment, safe for workers, and safe for the end customer.



## OEKO-TEX STANDARD 100

If a textile article carries the STANDARD 100 label, you can be certain that every component of this article (every thread, button and other accessories) has been tested for harmful substances and that the article therefore is harmless for human health.



## GLOBAL ORGANIC TEXTILE STANDARD

The GOTS framework is recognized as a global reference for textiles made from organic fibers. It defines high-level environmental criteria throughout the supply chain for organic textiles and also requires compliance with social criteria. Only textile products that contain a minimum of 70% organic fibers can become GOTS certified.



## GLOBAL RECYCLED STANDARD

The Global Recycled Standard provides verification of recycled materials, and then tracks the materials throughout the entire supply chain and to the finished product. It includes additional social, environmental, and chemical processing requirements.



## ORGANIC CONTENT STANDARD

The Organic Content Standard is used for textiles made with organic grown materials. The aim of this standard is to guarantee the traceability and integrity of the raw materials during every phase of the manufacturing process. OCS 100 logo is used only for products that contain 95% or more organic material.



## ORGANIC BLENDED CONTENT STANDARD

OCS blended is used for products that contain 5% minimum of organic material blended with conventional or synthetic raw materials.



## TEFLON ECOELITE™ / PFC FREE DURABLE WATER REPELLENT TREATMENT

Teflon EcoElite™ is a renewably sourced, non-fluorinated (PFC-free) fabric treatment for durable water repellency and is manufactured with 60% renewably sourced raw materials.

## THANKS TO



Riot House production is a company composed by 14 collaborators fascinated by medias, images and the audiovisual market.

Photography, audiovisual techniques, international business and communication are the key skills which bring credibility and efficiency to their work.

23 rue de la Tannerie 63119, Chateaugay. France  
contact@riothousestudio.com  
www.riothouseprod.com  
+33 (0)4 73 15 96 22



SIMAN IMPRIMERIE  
28 Rue Newton,  
63000 Clermont-Ferrand  
Tel: 04 73 98 10 70

## ARGENTINA

On Board  
Gabriel Uranga  
info@fischer-ski.com.ar  
+54911 61958428

## AUSTRALIA

Sportrade  
Andy Boydell  
info@sportrade.com.au  
02 9972 4844  
0425 260014

## AUSTRIA

Kulluproducs e. U.  
Michael Gaisch  
michi@kulluproducs.at  
+43 676/843 961 220

## BELGIUM/LUXEMBURG

Bad Unicorn Agency  
Jeremy Berhin  
jeremy@bad-unicorn.be  
+ 32 496 788 771

## BULGARIA

First Chair Ltd  
Gerasimos Avramidis  
gerasimos@micrcoxtrème.gr  
+30 231 047 6463

## CANADA AB/BC/SASK

Skyline Sales  
Greg Jackson  
Greg@sky-lines.ca  
403-455-4475  
403-616-9014

## CANADA ON

SW&I Inc.  
Stephen White  
416-948-1309

## CANADA QC

Luc Lachaine  
lachaine.luc@gmail.com  
514-916-0424  
Michel Gagnon  
mgagnon@bellnet.ca  
418-683-7777  
418-564-2110

## CZECH REPUBLIC

McSUP s.r.o.  
Petr Cemper  
cemper@mcsup.cz  
(+420) 774 791 000  
Michal Svab  
svab@mcsup.cz  
(+420) 774 791 133

## DENMARK

Rocks ApS  
Christian Højmark Hansen  
+45 53561400  
ch@rocksaps.dk

## FINLAND

Henri Heiskanen  
+353 50 4989 191  
henri.heiskanen@starimport.fi

## FRANCE

NORD OUEST / ILE DE FRANCE  
Yannick Sevestre  
yannick.s@picture-organic-clothing.com  
06 99 69 37 33  
SUD EST

David Mannarelli  
david.m@picture-organic-clothing.com  
07 61 12 71 21  
SUD OUEST

Vincent Durand Dastes  
vincent.d@picture-organic-clothing.com  
07 60 82 41 19  
RHONE ALPES / AUVERGNE  
Théo Villard  
theo.v@picture-organic-clothing.com  
+33 7 61 05 28 96

Jean-Baptiste GALLAND  
jean-baptiste.g@picture-organic-clothing.com  
07 49 78 90 79  
Audrey BERTINO  
audrey.b@picture-organic-clothing.com  
07 61 12 74 21

NORD EST  
Fabien Wolff  
wolff.fabien@yahoo.fr  
+ 33 6 62 82 21 10  
LA RÉUNION  
Romain Clotire  
romain.oakley@gmail.com  
+262 (0) 692 74 59 43

## GREECE

Gerasimos Avramidis  
gerasimos@micrcoxtrème.gr  
+30 231 047 6463

## GERMANY

Boardin' Gate  
Dumarest Sébastien  
sebastien@boardinggate.de  
+49 171 620 6762  
Sports-Office  
WEST  
Axel Rehm  
axelrehm@sports-office.de  
+491726386966

## HONG KONG

Style Plus  
https://styleplus.hk  
+852-2115-9335

## HUNGARY

DT&kontroll Kft  
Agnes Farkas  
agnes@store13.hu

## ISRAEL

Yonatan Tsabary  
yonatan.tsabary@saar.com  
+972 (54) 246-5400

## ITALIA

Boardcore  
Roberto Formento  
roberto@boardcore.it  
Maurizio Governa  
governa@boardcore.it  
Alessandro Urbinati  
info@boardcore.it  
+39 (0) 89017189

## JAPAN

Hasco Enterprises Inc.  
Shige Ebata  
s.ebata163@hasco.co.jp  
+81 4305 2111

## LEBANON

Pic Blanc  
Anthony Zogheib  
anthony@picblancsports.com  
+9619330121 or +9613788733

## LITHUANIA

Terrasport, UAB  
Viktoras Zaubidovas  
viktoras@terrasport.lt  
+37067106958

## NETHERLANDS

Frank Van de Ruit  
frank@picture-organic-clothing.nl  
+ 31 (0) 646025506

## NEW CALEDONIA

SWAT/NC  
Michaël BRANCHEREAU  
saltwatertrading@gmail.com  
+687 73.20.05  
+687 43.20.05

## NEW ZEALAND

Momentum  
Adam Hadfield  
adam@momentumsports.co.nz  
+64 03 3385858

## POLAND

Piotr Roszak  
piotr.roszak@tac-sport.pl  
00 48 502 232 911

## PORTUGAL

Aura SA  
Rico Moser  
rico.moser@aura.pt  
João Lopes  
joao.lopes@aura.pt

## ROMANIA

Freasport  
Laslo  
info@freasport.ro  
+40-268-250310

## RUSSIA

Jury VEK Razdorskiy  
urtgbn@gmail.com  
+7-916-903-98-64  
+7-985-091-29-57

## SLOVENIA

Sportjunkies G&D d.o.o.  
info@sportjunkies.si  
00386 51 66501  
00386 41 574040

## SPAIN / ANDORRA

Snow Factory  
Gonzalo Navas  
gonzalo@snowfactory.es  
+34 682468996

## SWEDEN

Jones Nillsvander  
lifeofjolis@gmail.com  
+46 (0) 706005551

## SWITZERLAND

Little Cloud  
Mathieu Rondelet  
picture\_suisse@icloud.com  
+41 79 301 84 12

## TURKEY

Kar spor  
Vasfi Isik  
vasfi@karspor.com  
+90 532 447 89 67

## UKRAINE

Adrenalin  
Alexey Galtsov  
adrenalin.odessa@gmail.com  
+38 0935757523

## UNITED ARAB EMIRATES

ZSI Trading LLC  
Diego Almeida  
diego@zsicorp.com  
+971 4 399 0922

## UNITED-KINGDOM

Bright Trading Company  
Neill Thompson  
neill@brighttradingcompany.com  
+ 44 (0)7802860554

## USA

Global Sales Guys Agency  
Marty Carrigan  
marty@globalsalesguys.com  
+1 (870) 736 0238  
+1 (970) 977 7779