PICTURE
WORKBOOK
STREETWEAR
FW
23-24

HOW TO USE THIS WORKBOOK?

M = Product from a Marketing Silhouette

CO = Carry-Over product

CF = Carry-Forward product

Write here Suggested Retail Price

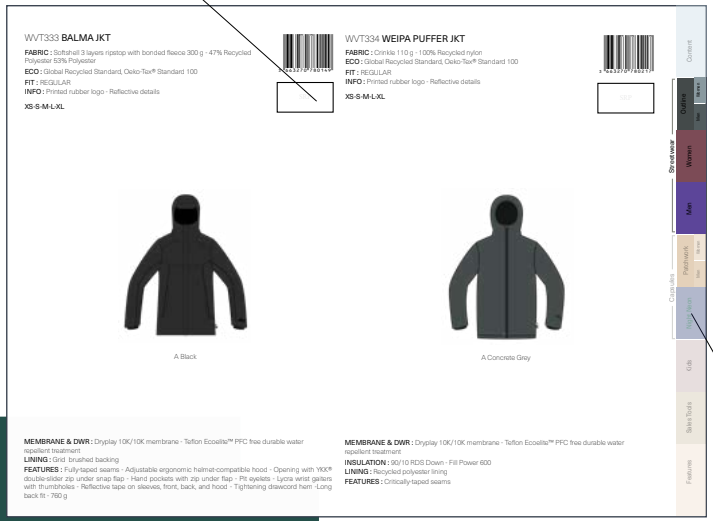

Click on this taskbar to access directly the category

RIDE, PROTECT & SHARE

these three words represent the essence of who we are: a snowboard, ski, surf, and outdoor clothing brand who, while not taking ourselves too seriously, still want to effect change.

Do you know what's behind Picture?

- Sustainable materials
- Using business as a force for good
- Climate & carbon strategy
- Fair and ethical production
- Packaging policy to eliminate polybags

Certified B Corporation

FAIR WEAR

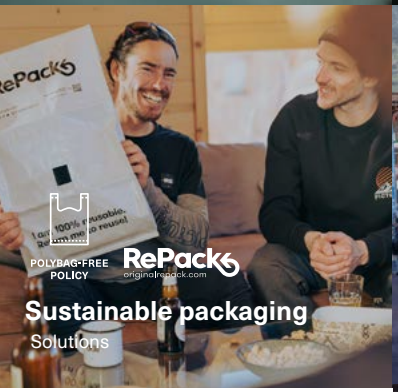

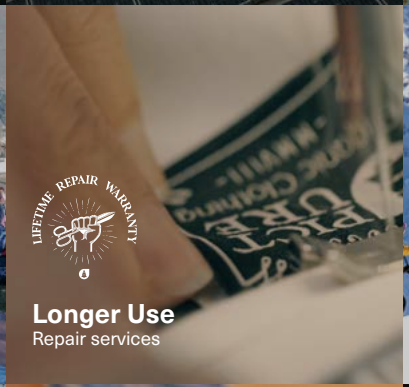

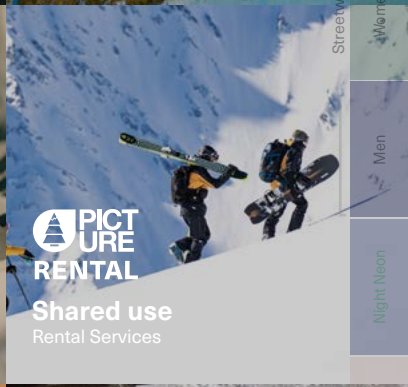

PICTURE SUSTAINABILITY JOURNEY

From recycled outerwear, organic streetwear or biosourced shells, Picture is known to have a never-ending sustainable product innovation policy.
But not only.
Other processes such as upcycling, waste prevention campaigns, phasing out PFCs or renting service & lifetime repair warranty are amongst other initiatives that lead the brand's way to sustainability.

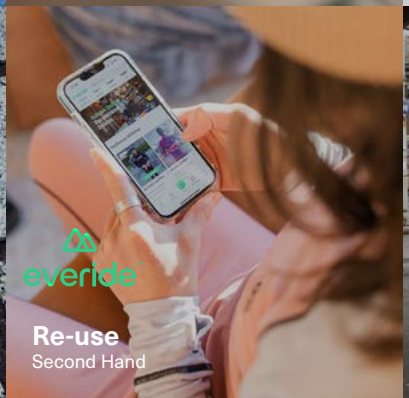

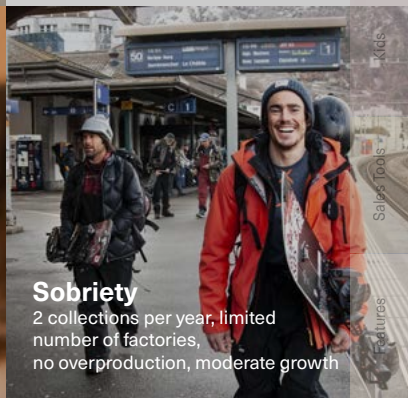

THE PICTURE MUSEUM

From day one and as an unconventional outdoor brand, we've always had the desire to surprise and impress with a brand DNA that is creative, artistic and offbeat. Each season, we strive to create innovative campaigns to bring our products to life through original universes, always with the objective of telling great stories.

This season, to highlight our new collection, we are returning to our first love and one of the pillars of the brand: the world of architecture, through «The Picture Museum».

How? By imagining a universe shaped by unusual structures, in which everything is allowed: mixtures of forms, codes and architectural styles; and ever more exuberant materials.

In this museum conceptualised by our imagination, nothing is left to chance and every detail is important. The objective? To destabilise, to impress, to stimulate the imagination and to leave a mark on the mind; all the while making our vision evolve, always in search of the new and the extraordinary.

A NEW PICTURE IN MOTION

Our FW23 collection introduces the future of sustainable urban clothing while paying tribute to our outdoor heritage.

Defining the future of a sustainable and functional fashion with an urban technical line, Outline is engineered for the exploration of any kind of environment. Bringing you classic yet modern outdoor-inspired garments in our main streetwear collection so your connection to nature remains the same no matter your daily environment.

This season, our new collection unveils different versions of the Picture universe.

DESIGN INSPIRATIONS WOMEN

[Sequia] *name*

Giant Sequoias figure among the biggest, oldest, and most striking trees on the planet. The color palette they offer, from green to brown, is a harmony of shades that pay tribute to Mother Nature.

[Pristine] *name*

Pure, clean, untouched; an object or place in its original condition. Composed of a clean white and a clear blue, associated with brown and concrete-gray colors, this color story plays in that space between the light and shadows. A baroque and floral print adds a special something extra.

[Nostalgia] *name*

Nostalgia is that warm and fuzzy feeling you have for the past, memories of those happy times from yesteryear. Made with warm and reassuring colors, this color story also includes a patchwork print that calls to mind patchwork plaid clothes made with old and cherished fabrics.

DESIGN INSPIRATIONS MEN

Postmodernism

Postmodern architecture (or postmodernism) is a 20th century movement characterized by an irreverent and eclectic mix of classical and modern styles to create singular architectural works that aspire to resemble to nothing that has been done before. Some of the most controversial, provocative, and memorable buildings in the world have emerged from the postmodern architectural movement.

Summit Flower

"Entering the town of Twin Peaks, five miles south of the Canadian border, twelve miles west of the state line. I've never seen so many trees in my life."

Dale Cooper, Twin Peaks.

This capsule collection offers a nostalgic take on the 90s, fall afternoons, and vacations at Les Arcs 1800.

CONTENT

Streetwear

Outline 014
Women 015
Men 026

Women 040

Men 096

Capsules

Wild Quest 168
Chapter 1 Night Neon

Kids 178

Sales Tools 185

Features 192

STREETWEAR

With our Streetwear range, Picture follows you in all moments of your daily urban life.

From technical, smart outfits to essential products, the collection is made with natural, bio-sourced, and recycled fabrics, all certified by highly recognized labels. If sustainability is the starting point of our design process, our streetwear collection goes in a direction full of colors and prints, while being comfortable and functional. We continue to draw inspiration from our natural environment to bring it to an urban aesthetic. We've got you covered, whatever your journey.

SUSTAINABILITY DESIGN ESSENTIALS

STREETWEAR SEGMENTATION
Consumer Journey

Picture follows you in all moments of your daily urban life.
Our sustainably crafted collection offers exactly what you need; from technical, smart outfits to essential, classic products.
We've got you covered, whatever your journey.

Urban Tech → **Smart** → **Chill**

E

Essentials
Timeless and durable

ESSENTIALS
Timeless and durable

Essentials with lasting designs,
Sustainably crafted from organic or recycled materials.

E

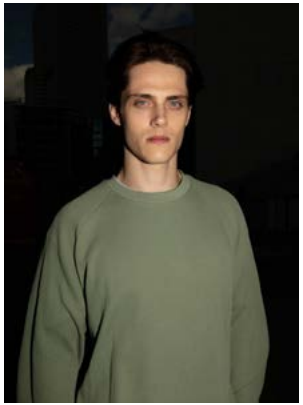

OUTLINE

Performance-driven urban apparel inspired by our expertise in sustainability and outdoor sports.

After putting our technologies to the test in the toughest conditions in the mountains, we now offer you the same level of protection and comfort to navigate the always challenging and unpredictable urban environment.
Outline, a technical collection designed to weather the demands of daily life, combines outdoor and urban performance to move with you throughout the cityscape.

OUTLINE

TOP ASSORTMENT
OUTLINE WOMEN

M

WVT332-A GALLARIE JKT
DARK STONE

WTS511-A BOBBY LS TEE A
BLACK

WJS020-B TENOVA PANTS
BLACK

M

WVT331-A HANO 3L JKT
CONCRETE GREY

WTS510-B BOBBY TEE
BLACK

WJS020-A TENOVA PANTS
DARK STONE

WVT332-B GALLARIE JKT
BLACK

WVT333-A BALMA JKT
BLACK

WVT334-A WEIPA PUFFER
JKT CONCRETE GREY

WSW319-A HOFFELL HOO-
DIE CONCRETE GREY

WTS510-A BOBBY TEE
DARK STONE

WVT331 **HANO 3L JKT**

FABRIC : Hard shell 3 layers 170 g - 54% Circular Polyester 46% Recycled Polyester
ECO : Global Recycled Standard, Oeko-Tex® Standard 100
FIT : REGULAR
INFO : Printed rubber logo - Reflective details - Lifetime Repair Warranty

XS-S-M-L-XL

E

3 663270 779938

SRP

A Concrete Grey CF

MEMBRANE & DWR : Dryplay 20K/20K membrane - Teflon Ecoelite™ PFC free durable water repellent treatment
LINING : Tricot backing
FEATURES : Fully-taped seams - Adjustable ergonomic helmet-compatible hood - Opening with YKK® double-slider zip under snap flap - Hand pockets with zip under flap - Side opening with zips - Lycra wrist gaiters with thumbholes - Chest pockets

WVT332 **GALLARIE JKT**

FABRIC : Hard shell 2 layers 170 g - 54% Circular Polyester 46% Recycled Polyester
ECO : Global Recycled Standard, Oeko-Tex® Standard 100
FIT : REGULAR
INFO : Printed rubber logo - Reflective details - Lifetime Repair Warranty

XS-S-M-L-XL

E

3 663270 780002

SRP

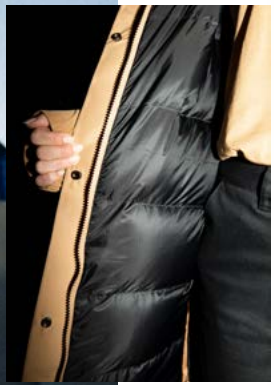

A Dark Stone

B Black

MEMBRANE & DWR : Dryplay 20K/20K membrane - Teflon Ecoelite™ PFC free durable water repellent
INSULATION : 80/20 RDS Down, Fill Power 600
LINING : Pertex®lining - 100% Recycled polyester
FEATURES : Critically-taped seams - Adjustable ergonomic helmet-compatible hood - Opening with YKK® double-slider zip under snap flap - Hand pockets with zip under flap - Side opening with zips Lycra wrist gaiters with thumbholes - Chest pockets - Inner pocket

WVT334 **WEIPA PUFFER JKT**

FABRIC : Crinkle 110 g - 100% Recycled nylon
ECO : Global Recycled Standard, Oeko-Tex® Standard 100
FIT : REGULAR
INFO : Printed rubber logo - Reflective details - Lifetime Repair Warranty

XS-S-M-L-XL

3 663270 780217

SRP

A Concrete Grey

MEMBRANE & DWR : Dryplay 10K/10K membrane - Teflon Ecoelite™ PFC free durable water repellent treatment
INSULATION : 90/10 RDS Down - Fill Power 600
LINING : Recycled polyester lining
FEATURES : Critically-taped seams

WVT333 **BALMA JKT**

FABRIC : Softshell 3 layers ripstop with bonded fleece 300 g - 47% Recycled Polyester 53% Polyester
ECO : Global Recycled Standard, Oeko-Tex® Standard 100
FIT : REGULAR
INFO : Printed rubber logo - Reflective details -Lifetime Repair Warranty

XS-S-M-L-XL

3 663270 780149

SRP

A Black

MEMBRANE & DWR : Dryplay 10K/10K membrane - Teflon Ecoelite™ PFC free durable water repellent treatment
LINING : Grid brushed backing
FEATURES : Fully-taped seams - Adjustable ergonomic helmet-compatible hood - Opening with YKK® double-slider zip under snap flap - Hand pockets with zip under flap - Pit eyelets - Lycra wrist gaiters with thumbholes

WSW319 **HOFFELL HOODIE**

FABRIC : Melange Polyester & Fleece 190 g - 100% Recycled Polyester (front) / 65% Polyester 35% Recovery Cotton

ECO : Global Recycled Standard, Oeko-Tex® Standard 100

FIT : REGULAR

INFO : Embroidered Picture logo - Dry Feel - Dry Now

XS-S-M-L-XL

3 663270 771260

SRP

A Concrete Grey

MEMBRANE & DWR : Teflon Ecoelite™ PFC free durable water repellent treatment
LINING : Recycled polyester lining
INSULATION : Primaloft® Black 100 g/m2

WTS511 **BOBBY LS TEE**

FABRIC : Single jersey 120g - 50% Tencel® 50% Organic Cotton
ECO : OCS
FIT : REGULAR
INFO : Embroidery

XS-S-M-L-XL

E

3 663270 774209

SRP

A Black CF

WTS510 **BOBBY TEE**

FABRIC : Single jersey 120g - 50% Tencel® 50% Organic Cotton
ECO : OCS
FIT : RELAXED
INFO : Embroidery

XS-S-M-L-XL

E

3 663270 774131

SRP

B Black A Dark Stone

WJS020 **TENOVA PANTS**

FABRIC : Stretch polycotton twill 267 g - 65% Organic Cotton 32% Recycled Polyester 3% Spandex

ECO : Global Recycled Standard, Oeko-Tex® Standard 100

FIT : REGULAR - High Waist

INFO : Printed rubber logo - Reflective details

XS-S-M-L-XL

E

SRP

A Dark Stone

B Black

CF

MEMBRANE & DWR : Teflon Ecoelite™ PFC free durable water repellent treatment

OUT LINE

TOP ASSORTMENT
OUTLINE MEN

M

MVT479-A ANKUM 3L JKT
CONCRETE GREY

MSW407-A WILNIS HOO-
DIE CONCRETE GREY

MTS1082-B ITTRO TEE
DARK STONE

MJS066-A RIMS PANTS
DARK STONE

M

B214-A YORK BEANIE
BLACK

MVT480-B BALK JKTB
DARK STONE

MTS1081-A ORRIT TEE
BLACK

MJS066-B RIMS PANTS
BLACK

B214-A YORK BEANIE
BLACK

MVT480-A BALK JKT
BLACK

MVT482-A DAILYTIME
JKT BLACK

MVT483-A WENO JKT
BLACK

MVT482-B DAILYTIME JKT
DARK STONE

MVT481-A DEMOLDER
PUFFER JKT CONCRETE

MTS1082-A ITTRO TEE
BLACK

MVT479 **ANKUM 3L JKT**

FABRIC : Hard shell 3 layers 170 g - 54% Circular Polyester 46% Recycled Polyester

ECO : Global Recycled Standard, Oeko-Tex® Standard 100

FIT : REGULAR

INFO : Printed rubber logo - Reflective details - Lifetime Repair Warranty

XS-S-M-L-XL-XXL

E

3 663270 756267

SRP

A Concrete Grey CF

MEMBRANE & DWR : Dryplay 20K/20K membrane - Teflon Ecoelite™ PFC free durable water repellent treatment

LINING : Tricot backing

FEATURES : Fully-taped seams - Adjustable ergonomic helmet-compatible hood - Opening with YKK® double-slider zip under snap flap - Hand pockets with zip under flap - Side opening with zips - Lycra wrist gaiters with thumbholes - Chest pocket

MVT480 **BALK JKT**

FABRIC : Hard shell 2 layers 170 g - 54% Circular Polyester 46% Recycled Polyester
ECO : Global Recycled Standard, Oeko-Tex® Standard 100
FIT : REGULAR
INFO : Printed rubber logo - Reflective details - Lifetime Repair Warranty

XS-S-M-L-XL-XXL

E

3 663270 756335

SRP

A Black

B Dark Stone

MEMBRANE & DWR : Dryplay 20K/20K membrane - Teflon Ecoelite™ PFC free durable water repellent treatment
INSULATION : 80/20 RDS Down, Fill Power 600
LINING : Pertex®lining - 100% Recycled polyester
FEATURES : Critically-taped seams - Adjustable ergonomic helmet-compatible hood Opening with YKK® double-slider zip under snap flap - Hand pockets with zip under flap - Side opening with zips - Lycra wrist gaiters with thumbholes - Chest pocket - Inner pocket

MVT481 **DEMOLDER PUFFER JKT**

FABRIC : Crinkle 110 g - 100% Recycled nylon
ECO : Global Recycled Standard, Oeko-Tex® Standard 100
FIT : REGULAR
INFO : Printed rubber logo - Reflective details - Lifetime Repair Warranty

XS-S-M-L-XL-XXL

SRP

A Concrete Grey

MEMBRANE & DWR : Dryplay 10K/10K membrane - Teflon Ecoelite™ PFC free durable water repellent treatment
INSULATION : 80/20 RDS Down - Fill Power 600
LINING : Recycled polyester lining
FEATURES : Critically-taped seams

MVT482 **DAILYTIME JKT**

FABRIC : Hard shell 2 layers 165 g - 52% Recycled Polyester 48% Polyester
ECO : Global Recycled Standard, Oeko-Tex® Standard 100
FIT : REGULAR
INFO : Printed rubber logo - Reflective details - Lifetime Repair Warranty

XS-S-M-L-XL-XXL

3 663270 756618

SRP

B Dark Stone

A Black

MEMBRANE & DWR : Dryplay 10K/10K membrane - Teflon Ecoelite™ PFC free durable water repellent treatment

INSULATION : Recycled Thermal STD 80 gr/m2 body, 60 gr/m2 sleeve, 40 gr/m2 hood

LINING : Coremax lining tricot body and sleeve and recycled polyester taffeta hood lining

FEATURES : Critically-taped seams - Adjustable ergonomic helmet-compatible hood - Front opening with YKK® double-slider reversed zip - Hand pockets with reversed zips under flap - Arm pocket with reversed zip under flap - Interior mesh pocket - Side vents with YKK®waterproof zips - Pit eyelets

MVT483 **WENO JKT**

FABRIC : Softshell 3 layers ripstop with bonded fleece 300 g - 47% Recycled Polyester 53% Polyester

ECO : Global Recycled Standard, Oeko-Tex® Standard 100

FIT : REGULAR

INFO : Printed rubber logo - Reflective details - Lifetime Repair Warranty

XS-S-M-L-XL-XXL

3 663270 756687

SRP

A Black CF

MEMBRANE & DWR : Dryplay 10K/10K membrane - Teflon Ecoelite™ PFC free durable water repellent treatment

LINING : Grid brushed backing

MSW407 **WILNIS HOODIE**

FABRIC : Melange Polyester & Fleece 190 g - 100% Recycled Polyester (front) / 65% Polyester 35% Recovery Cotton
ECO : Global Recycled Standard, Oeko-Tex® Standard 100
FIT : REGULAR
INFO : Embroidered Picture logo - Dry Feel - Dry Now

S-M-L-XL-XXL

3 663270 743663

SRP

A Concrete Grey

MEMBRANE & DWR : Teflon Ecoelite™ PFC free durable water repellent treatment
LINING : Recycled polyester lining
INSULATION : Primaloft® Black 100 g/m2

SMT113 JUNIP TECH SWEATER

FABRIC : Bonded melange fleece brushed backing - 65% Recycled Polyester 35% Cotton
ECO : Global Recycled Standard, Bluesign®
FIT : Regular
INFO : Embroidered Picture logo - Dry Feel - Dry Now

XS-S-M-L-XL-XXL

3 663270 760202

SRP

B Black

MEMBRANE & DWR : Teflon Ecoelite™ PFC free durable water repellent treatment
INSULATION : Primaloft® Black 100 gr/m2 for front panel

MTS1081 **ORRIT LS TEE**

FABRIC : Single jersey 120g - 50% Tencel® 50% Organic Cotton
ECO : OCS
FIT : REGULAR
INFO : Embroidery

S-M-L-XL-XXL

E

3 663270 747869

SRP

A Black CF

MTS1082 **ITTRO TEE**

FABRIC : Single jersey 120g - 50% Tencel® 50% Organic Cotton
ECO : OCS
FIT : RELAXED
INFO : Embroidery

S-M-L-XL-XXL

E

3 663270 748002

SRP

B Dark Stone

A Black

MJS066 **RIMS PANTS**

FABRIC : Stretch polycotton twill 267 g - 65% Organic Cotton 32% Recycled Polyester 3% Spandex

ECO : Global Recycled Standard, Oeko-Tex® Standard 100

FIT : REGULAR

INFO : Printed rubber logo - Reflective details

28-30-31-32-33-34-36-38

E

SRP

B Black

CF

A Dark Stone

MEMBRANE & DWR : Teflon Ecoelite™ PFC free durable water repellent treatment

WOMEN

TOP ASSORTMENT
SEQUOIA

M

NW202_B_PONOIHOOD
BLACK

WVT341-A ENDYA COAT
SCARAB

WTS452-C CORRADY SHI
BOK CHOY

WSW324-A WAK KNIT
LANDSCAPE

WTS456-A FALL TEE
REGULAR BLACK

BP195-A TILIL CRDY
WAISTPACK BOK CHOI

WJS016-C COTAGO PANTS
BOK CHOY

B263-A BARMYS SOCKS
SCARAB

M

WVT336-A DYRBY JKT
SEA PINE

WSW320-A ISOKARI ZIP
FLEECE TOAST

WTS428-E BASEMENT TEE
W SEAPINE

WJS022-B WILYA CHINO
PANTS BLACK

B251-E COOLBIE SOCKS
SEA PINE

SB200-C QORDA CAP
BOK CHOI

B214-L YORK BEANIE
SEA PINE

SB200-C QORDA CAP
BOK CHOI

B238-E BIRSAY BEANIE
SEA PINE

B248-F MAYOA BEANIE
TOAST

B264-A ONILO BEANIE
KIDS A BLACK

WVT281-C GAIBY JKT
PLAID TOAST

WVT283-C BERRY WINTER
JKT SEA PINE

WVT339-A SOTOLA COAT
CAMEL PLAID

WVT244-D INUKEE REV.
JKT TOAST

WTS513-A TOLGA SHIRT
CAMEL PLAID

WSW292-D SEREEN
HOODIE DARK BLUE

WTS459-C KIARRA
VELOURS TEE TOAST

WTS523-A GERAA LS
TEE BLACK

WSW329-A HOLLMA HOO-
DIE 1/2 CHOCOLATE LAB

WSW301-C LAIKKO CREW
TOAST

WTS522-A FRAGGI TEE
GREEN SPRAY

WTS516-B LOWRIE TEE
ALMOST AQUA

WJJ094-A BIBEE DRILL
OVERALLS SEA PINE

WJS021-A COTAGO DRILL
PANTS SEA PINE

WTS518-A HOLLMA TEE
1/2 BLACK

WTS520-A KIARRA POCKET
TEE BAYBERRY

LG080-A MAROLY LEG-
GINGS BLACK

WJJ082-E COCOONS JOG
PANTS SEA PINE

WJS022-B WILYA CHINO
PANTS BLACK

WJJ083-C PALIKO PANTS
TOAST

B251-C COOLBIE SOCKS
BAYBERRY

TOP ASSORTMENT
PRISTINE

M

SB226-A QORDA HAT DARK CHOCOLATE

WVT338-A EYRI JKT A BAROQUE PRINT

WSW330-A HOLLMA HOODIE 2/2 CONCRETE GREY

WTS519-A HOLLMA TEE 2/2 LIGHT MILK

WJS016-D COTAGO PANTS TURKISH COFFEE

BP195-B TILIL CRDY WAISTPACK TURKISH COFFEE

B251-F COOLBIE SOCKS COOL BLUE

M

B248-E MAYOA BEANIE COOL BLUE

WVT244-E INUKEE REV. JKT CONCRETE GREY

WSW322-B VOLDA FLEECE CREW LIGHT MILK

WTS522-B FRAGGI TEE WOOD ASH

WJS022-B WILYA CHINO PANTS BLACK

BP187-AGROUNDS 22 BACKPACK DARK STONE

B251-F COOLBIE SOCKS COOL BLUE

B248-D MAYOA BEANIE ECRU

WVT336-B DYRBY JKT TURKISH COFFEE

WSW318-C BASEMENT CREW W COOL BLUE

WTS521-A AKUREYRI TEE GREY MELANGE

WJS016-D COTAGO PANTS TURKISH COFFEE

SB210-B KOTKA BB CAP WOOD ASH

WVT283-A BERRY WINTER JKT BROWN

WTS523-B GERAA LS TEE LIGHT MILK

WDR089-D NEVELLA DRESS TURKISH COFFEE

BP187-AGROUNDS 22 BACKPACK DARK STONE

B238-D BIRSAY BEANIE ECRU

WVT342-B TREEBY JKT CONCRETE GREY

WSW313-D HENIA HOODIE D COOL BLUE

WTS484-C KEY TEE C LIGHT MILK

WJS022-B WILYA CHINO PANTS BLACK

B251-F COOLBIE SOCKS COOL BLUE

SB230-A ATZAN CAP BLACK WASHED

WVT337-A NURY PUFFER JKT DARK STONE

WTS451-C OVILLERA SHIRT PLAID BLACK

WTS524-B D&S WINERI-DER TEE W WHITE

LG092-A ANINAS LEG-GINGS SCARAB

BP188-A FAROE WAISTPACK A BLACK

B214-F YORK BEANIE DARK STONE

WVT284-C HYLLA VEST DARK STONE

WSW269-I NERIS CROP HOODIE BAROQUE PRINT

WTS428-F BASEMENT TEE DARK STONE

WJS022-B WILYA CHINO PANTS BLACK

BP182-A WEEKEND WAR-RIOR DUFFELBAG BLACK

TOP ASSORTMENT
NOSTALGIA

M

B254-B IPIRI BEANIE B
TAWNY PORT

WVT340-A SOTOLA FLEE-
CE COAT FENNEL SEED

WTS517-B KEYNEE TEE
CAMEL

WJJ093-A BIBEE CORD
OVERALLS BEECH

B251-G COOLBIE SOCKS
TAWNY PORT

M

B238-FBIRSAY BEANIE
DARK BLUE

WVT338-B EYRI JKT
TAWNY PORT

WSW243-K BLAYR CREW
PATCHWORK PRINT

WTS520-B KIARRA POCKET
TEE MAROON

WJS016-E COTAGO PANTS
DARK BLUE

B251-D COOLBIE SOCKS
CHAI TEA

B238-G BIRSAY BEANIE
CAMEL

WVT281-DGAIBY JKT
MAROON

WSW325-C ARCOONA
HOODIE TAWNY PORT

WTS516-A LOWRIE
TEE DARK BLUE

WJJ083-D PALIKO PANTS
D TAWNY PORT

B214-M YORK BEANIE
MAROON

WTS514-A KOOLPI SHIRT
BEECH

WDR087-D LEONY LS
DRESS TAWNY PORT

B263-B BARMYS SOCKS
DESERT SAGE

SB210-E KOTKA BB CAP
E TAWNY PORT

WVT284-D HYLLA VEST
D TAWNY PORT

WTS418-D JADE SHIRT
D TAWNY PORT/DARK
BLUE

WTS456-D FALL TEE
REGULAR MAROON

WJS016-E COTAGO PANTS
DARK BLUE

WTS512-B ABERRY FLEE-
CE SHIRT FENNEL SEED

WSW308_D_BASE-
MENTZIPHOODIEW
CONCRETEGREY

WSW331-B TEMPERA
CREW MAROON

WTS428-G
BASEMENT TEE W
CAMEL

WJS016-E COTAGO PANTS
DARK BLUE

B251-D COOLBIE SOCKS
CHAI TEA

WTS459-D KIARRA
VELOURS TEE TAWNY
PORT

WJJ083-D PALIKO PANTS
TAWNY PORT

SB200-B QORDA CAP
DARK BLUE

WSW284-D DARIE 1/4
FLEECE HOODIE TAWNY
PORT

WJJ092-A GLAVA SUITS
DARK BLUE

B251-G COOLBIE SOCKS
TAWNY PORT

WVT244 INUKEE REV. JKT

FABRIC : 2L Oxford 115 g - 48% Circular Polyester 52% Recycled Polyester
ECO : Global Recycled Standard, Oeko-Tex® Standard 100
FIT : REGULAR
INFO : Embroidered Picture logo - Reversible - Lifetime Repair Warranty

XS-S-M-L-XL
SMART

3 663270 718821

SRP

E Concrete Grey M

D Toast

MEMBRANE & DWR : Dryplay 5K/5K membrane - Teflon Ecoelite™ PFC free durable water repellent treatment
INSULATION : Recycled Thermal STD : 280 gr/m2 body, 95 gr/m2 sleeve, 65 gr/m2 hood
LINING : Recycled polyester blend lining

WVT336 DYRBY JKT

FABRIC : Canvas 240 g - 40% Recycled Polyester 31% Polyester 29% Recovery Cotton
ECO : Global Recycled Polyester, Oeko-Tex® Standard 100
FIT : REGULAR
INFO : Embroidered Picture logo - Lifetime Repair Warranty

XS-S-M-L-XL
SMART

E

3 663270 780422

SRP

A Sea Pine M

B Turkish Coffee

MEMBRANE & DWR : Teflon Ecoelite™ PFC free durable water repellent treatment
INSULATION : Recycled Thermal STD : 205 gr/m2 body, 90gr/m2 sleeve
LINING : Recycled polyester lining

WVT338 EYRI JKT

FABRIC : 2L Ottoman 165 g - 52% Recycled Polyester 48% Polyester
ECO : Global Recycled Polyester, Oeko-Tex® Standard 100
FIT : RELAXED
INFO : Back embroidered Picture logo - Lifetime Repair Warranty

XS-S-M-L-XL
SMART

SRP

A Baroque Print M

B Tawny Port M

MEMBRANE & DWR : Dryplay 10K/10K membrane - Teflon Ecoelite™ PFC free durable water repellent treatment
INSULATION : Recycled Thermal STD : 100gr/m2 body, 60gr/m2 sleeve, 40gr/m2 hood
LINING : Recycled polyester lining

WVT337 NURY PUFFER JKT

FABRIC : Corduroy 8 wales - 100% Organic Cotton
ECO : Ocs
FIT : REGULAR
INFO : Embroidered Picture logo - Lifetime Repair Warranty

XS-S-M-L-XL
SMART

E

SRP

A Dark Stone

INSULATION : Recycled Thermal STD : 160 gr/m2 body, 120 gr/m2 sleeve.
LINING : Recycled polyester lining

WVT341 ENDYA COAT

FABRIC : Single layer 50D 105 g - 68% Recycled Polyester 32% Polyester
ECO : Global Recycled Polyester, Oeko-Tex® Standard 100
FIT : RELAXED
INFO : Embroidered Picture logo - Lifetime Repair Warranty - Removable sleeves

XS-S-M-L-XL
SMART

3 663270 780910

SRP

A Scarab M

MEMBRANE & DWR : Teflon Ecoelite™ PFC free durable water repellent treatment
INSULATION : Recycled Thermal STD : 80gr/m2

WVT340 **SOTOLA FLEECE COAT**

FABRIC : Fleece 280 g - 50% Recycled Polyester 50% Polyester
ECO : Global Recycled Polyester, Oeko-Tex® Standard 100
FIT : RELAXED
INFO : Embroidered Picture - Dry Feel - Dry Now - Lifetime Repair Warranty

XS-S-M-L-XL
SMART

3 663270 780842

SRP

WVT339 **SOTOLA COAT**

FABRIC : Yarn dyed flannel 345 g - 100% Organic Cotton
ECO : Global Recycled Polyester, Oeko-Tex® Standard 100
FIT : RELAXED
INFO : Embroidered Picture logo - Lifetime Repair Warranty

XS-S-M-L-XL
SMART

3 663270 780774

SRP

A Fennel Seed

M

A Camel Plaid

WVT281 GAIBY JKT

FABRIC : Fleece 280 g - 50% Recycled Polyester 50% Polyester
ECO : Global Recycled Polyester, Oeko-Tex® Standard 100
FIT : RELAXED
INFO : Embroidered Picture - Dry Feel - Dry Now - Lifetime Repair Warranty

XS-S-M-L-XL
SMART

3 663270 724518

SRP

C Plaid Toast

D Maroon

INSULATION : Recycled Thermal STD : 25 gr/m2
LINING : Sherpa lining

WVT342 TREEBY JKT

FABRIC : 2L Oxford 115 g - 48% Circular Polyester 52% Recycled Polyester
ECO : Global Recycled Polyester, Oeko-Tex® Standard 100
FIT : REGULAR
INFO : Embroidered Picture logo - Lifetime Repair Warranty

XS-S-M-L-XL
SMART

3 663270 781054

SRP

B Concrete Grey

A Toast

MEMBRANE & DWR : Dryplay 10K/10K membrane - Teflon Ecoelite™ PFC free durable water repellent treatment
INSULATION : Recycled Thermal STD : 80gr/m2
LINING : Sherpa lining

WVT283 **BERRY WINTER JKT**

FABRIC : Cotton drill 410 g - 100% Organic Cotton
ECO : Gots
FIT : REGULAR
INFO : Woven label - Lifetime Repair Warranty

XS-S-M-L-XL

SMART

E

3 663270 724655

SRP

C Sea Pine

A Brown CO

INSULATION : Recycled Thermal STD : 40 gr/m2 sleeve
LINING : Sherpa lining

WVT284 **HYLLA VEST**

FABRIC : 2L Ottoman 165 g - 54% Polyester 46% Recycled Polyester
ECO : Global Recycled Standard, Oeko-Tex® Standard 100
FIT : REGULAR
INFO : Embroidered Picture logo - Lifetime Repair Warranty

XS-S-M-L-XL

SMART

E

3 663270 724792

SRP

D Tawny Port

C Dark stone

MEMBRANE & DWR : Dryplay 10K/10K membrane - Teflon Ecoelite™ PFC free durable water repellent treatment
INSULATION : Recycled Thermal STD : 125 gr/m2 body, 15 gr/m2 collar
LINING : 20D nylon lining

WTS512 ABERRY FLEECE SHIRT

FABRIC : Sherpa fleece 280 g - 100% Recycled Polyester
ECO : Global Recycled Polyester, Oeko-Tex® Standard 100
FIT : RELAXED
INFO : Embroidered Picture logo

XS-S-M-L-XL
SMART

SRP

B Fennel Seed

A Scarab

INSULATION : Recycled Thermal STD : 40 gr/m2
LINING : Quilted recycled polyester lining

WTS513 **TOLGA SHIRT**

FABRIC : Yarn dyed flannel 300 g - 100% Organic Cotton
ECO : Gots
FIT : RELAXED
INFO: Woven label

XS-S-M-L-XL

SMART

SRP

A Camel Plaid

LINING : Sherpa lining

WTS514 **KOOLPI SHIRT**

FABRIC : Corduroy 323 g - 98% Organic cotton 2% Spandex
ECO : Gots
FIT : RELAXED
INFO: Woven label

XS-S-M-L-XL
SMART

SRP

A Beech

LINING : Recycled Thermal STD 40gr/m2

WTS452 CORRADY SHIRT

FABRIC : Corduroy 14 wales - 98% Organic Cotton 2% Spandex
ECO : Gots
FIT : RELAXED
INFO : Woven label

XS-S-M-L-XL

SMART

E

SRP

C Bok Choy

M

D Turkish Coffee

WTS451 **OVILLERA SHIRT**

FABRIC : Yarn dyed flannel 300 g - 100% Recovery Cotton
ECO : Oeko-Tex® Standard 100
FIT : RELAXED
INFO : Woven label

XS-S-M-L-XL
SMART

3 663270 724099

SRP

C Plaid Black

A Wood Ash CO

WTS418 **JADE SHIRT**

FABRIC : Yarn dyed flannel 225g - 100% Organic Cotton
ECO : Gots
FIT : REGULAR
INFO : Woven label

XS-S-M-L-XL
SMART

E

3 663270 718685

SRP

D Tawny Port Dark Blue

B Black/grey CO

C Dark Blue / Army Green CO

WSW320 ISOKARI ZIP FLEECE

FABRIC : Oxford 115 g and Fleece - 48% Circular Polyester 52% Recycled
ECO : Global Recycled Polyester, Oeko-Tex® Standard 100
FIT : BOXY
INFO : Embroidery

XS-S-M-L-XL

SMART

3 663270 771338

SRP

WSW284 DARIE 1/4 FLEECE HOODIE

FABRIC : Long pile sherpa fleece 270 g - 80% Recycled Polyester 20% Polyester
ECO : Global Recycled Polyester, Oeko-Tex® Standard 100
FIT : REGULAR
INFO : Printed Rubber logo

XS-S-M-L-XL

CHILL

3 663270 723535

SRP

A Toast

M

B Concrete Grey

D Tawny Port

C Shadow

MEMBRANE & DWR : Front panel : Dryplay 10K/10K membrane
INSULATION : Recycled Thermal STD : 40gr/m2 body
LINING : Quilted recycled polyester lining

WSW321 **OSKOY FLEECE HOODIE**

FABRIC : Sherpa fleece 280 g - 100% Recycled Polyester
ECO : Global Recycled Polyester, Oeko-Tex® Standard 100
FIT : RELAXED
INFO : Embroidery

XS-S-M-L-XL

SMART

3 663270 771475

SRP

A Scarab

WSW322 **VOLDA FLEECE CREW**

FABRIC : Sherpa fleece 280 g - 100% Recycled Polyester
ECO : Global Recycled Polyester, Oeko-Tex® Standard 100
FIT : REGULAR
INFO : Woven label

XS-S-M-L-XL

SMART

3 663270 771611

SRP

B Light Milk

M

A Scarab

WSW324 **WAK KNIT**

FABRIC : Knit - 80% Merino Wool 20%Polyamide
ECO : Non-Mulesed Wool
FIT : REGULAR
INFO : Woven label

XS-S-M-L-XL

SMART

3 663270 771680

SRP

A Landscape

M

WSW286 MODINETTA KNIT

FABRIC : Knit - 80% Merino Wool 20%Polyamide
ECO : Non-Mulesed Wool
FIT : REGULAR
INFO : Woven label

XS-S-M-L-XL

SMART

E

3 663270 723603

SRP

B Tawny Port

A Ecru CO

WSW287 HETA KNIT

FABRIC : Knit - 80% Merino Wool 20%Polyamide
ECO : Non-Mulesed Wool
FIT : REGULAR
INFO : Woven label

XS-S-M-L-XL

SMART

E

3 663270 661073

SRP

A Navy CO

PICTURE
PICTURE

WSW288 BASEMENT PLUSH ZIP HOODIE W

FABRIC : Fleece 330-350 g - 100% Organic Cotton
ECO : Gots, Avitera
FIT : REGULAR
INFO : Flock printed logo

XS-S-M-L-XL
CHILL

E

SRP

D Maroon

C Black

WSW308 BASEMENT ZIP HOODIE W

FABRIC : Brushed fleece 330-350 g - 100% Organic Cotton
ECO : Gots, Avitera
FIT : REGULAR
INFO : Embroidered logo

XS-S-M-L-XL
CHILL

E

SRP

D Concrete Grey

C Toast

A Dark Blue

WSW328 **ELISSY LONG SWEAT**

FABRIC : Fleece 330-350 g - 100% Organic Cotton
ECO : Gots, Avitera
FIT : RELAXED
INFO : Print

XS-S-M-L-XL

CHILL

SRP

A Scarab

B Maroon

WSW269 **NERIS CROP HOODIE**

FABRIC : Fleece 330-350 g - 100% Organic Cotton
ECO : Gots
FIT : BOXY & CROPPED
INFO : Woven label

XS-S-M-L-XL

SMART

SRP

I Baroque Print

J Patchwork Print

WSW292 **SEREEN HOODIE**

FABRIC : Fleece 330-350 g - 100% Organic Cotton
ECO : Gots, Avitera
FIT : REGULAR
INFO : Embroidered Picture logo - Back mix terry & print

XS-S-M-L-XL

CHILL

SRP

C Sea Pine

D Dark Blue

Picture

WSW327 AKUREYRI HOODIE

FABRIC : Fleece 330-350 g - 100% Organic Cotton
ECO : Gots
FIT : RELAXED
INFO : Front and back prints

XS-S-M-L-XL
SMART

SRP

A Light Milk

WSW329 HOLLMA HOODIE 1/2

FABRIC : Fleece 330-350 g - 100% Organic Cotton
ECO : Gots
FIT : RELAXED
INFO : Embroidery - Back print

XS-S-M-L-XL
SMART

SRP

A Chocolate Lab

WSW330 HOLLMA HOODIE 2/2

FABRIC : Fleece 330-350 g - 100% Organic Cotton
ECO : Gots
FIT : RELAXED
INFO : Embroidery - Back print

XS-S-M-L-XL
SMART

SRP

A Concrete Grey **M**

WSW325 ARCOONA HOODIE

FABRIC : Fleece 330-350 g - 100% Organic Cotton
ECO : Gots
FIT : RELAXED
INFO : Embroidery

XS-S-M-L-XL
SMART

E

3 663270 771895

SRP

C Tawny Port

A Black

CF

B Light Milk

WSW313 HENIA HOODIE

FABRIC : Brushed fleece 330-350 g - 100% Organic Cotton
ECO : Gots
FIT : RELAXED
INFO : Embroidery

XS-S-M-L-XL
SMART

E

3 663270 727328

SRP

D Cool Blue

C Sea Pine

WSW331 **TEMPERA CREW**

FABRIC : Fleece 330-350 g - 100% Organic Cotton
ECO : Gots
FIT : RELAXED
INFO : Embroidery

XS-S-M-L-XL
SMART

SRP

A Turkish Coffee

B Maroon

WSW332 **SUMBA CREW**

FABRIC : Fleece 330-350 g - 75% Organic Cotton 25% Recycled Polyester
ECO : Ocs
FIT : REGULAR
INFO : Embroidery - Print

XS-S-M-L-XL
CHILL

SRP

A Grey Melange

WSW243 **BLAYR CREW**

FABRIC : Fleece 330-350 g - 100% Organic Cotton
ECO : Gots, Avitera
FIT : REGULAR
INFO : Embroidered logo

XS-S-M-L-XL
SMART

SRP

K Patchwork Print **M**

J Baroque Print

WSW301 **LAIKKO CREW**

FABRIC : Velvet corduroy 290 g - 76% Organic Cotton 22% Polyester 2% Spandex
ECO : Ocs, Oeko-Tex® Standard 100
FIT : RELAXED
INFO : Embroidered Picture logo

XS-S-M-L-XL
CHILL

SRP

C Toast

D Tawny Port

WSW318 BASEMENT CREW W

FABRIC : Fleece 330-350 g - 100% Organic Cotton
ECO : Gots, Avitera
FIT : RELAXED
INFO : Embroidered Picture logo

XS-S-M-L-XL
CHILL

E

3 663270 727397

SRP

C Cool Blue

A Dark Blue CO

D Chocolate Lab

WTS523 GERAA LS TEE

FABRIC : Jersey 240 g - 100% Organic Cotton
ECO : Gots
FIT : RELAXED
INFO : Embroidery - Print

XS-S-M-L-XL
SMART

SRP

A Black

B Light Milk

WTS459 KIARRA VELOURS TEE

FABRIC : Velvet corduroy 290 g - 76% Organic Cotton 22% Polyester 2% Spandex
ECO : Ocs, Oeko-Tex® Standard 100
FIT : RELAXED
INFO : Embroidered Picture Logo

XS-S-M-L-XL
SMART

SRP

C Toast

D Tawny Port

WTS522 FRAGGI TEE

FABRIC : Waffle 330g - 100% Organic Cotton
ECO : Avitera
FIT : BOXY
INFO : Embroidered Picture Logo

XS-S-M-L-XL
SMART

SRP

B Wood Ash M CF

A Green Spray

WTS517 KEYNEE TEE

FABRIC : Jersey 160 g - 100% Organic Cotton
ECO : Gots
FIT : BOXY
INFO : Embroidery - Print

XS-S-M-L-XL
SMART

SRP

B Camel M

A Almost Aqua

WTS518 **HOLLMA TEE 1/2**

FABRIC : Jersey 240 g - 100% Organic Cotton
ECO : Gots
FIT : RELAXED
INFO : Embroidery - Back print

XS-S-M-L-XL
SMART

3 663270 774902

SRP

A Black

WTS519 **HOLLMA TEE 2/2**

FABRIC : Jersey 240 g - 100% Organic Cotton
ECO : Gots
FIT : RELAXED
INFO : Embroidery - Back print

XS-S-M-L-XL
SMART

3 663270 774971

SRP

A Light Milk **M**

WTS521 **AKUREYRI TEE**

FABRIC : Jersey 160 g - 100% Organic Cotton
ECO : Gots
FIT : RELAXED
INFO : Embroidery - Back print

XS-S-M-L-XL
SMART

3 663270 775183

SRP

A Grey Melange

Picture

WTS520 KIARRA POCKET TEE

FABRIC : Jersey 160 g - 100% Organic Cotton
ECO : Gots
FIT : RELAXED
INFO : Embroidered Picture Logo - Pocket print

XS-S-M-L-XL
SMART

SRP

B Maroon M

A Sea Pine

WTS516 LOWRIE TEE

FABRIC : Jersey 150 g - 100% Organic Cotton
ECO : Gots
FIT : SLIM
INFO : Embroidery

XS-S-M-L-XL
SMART

SRP

B Almost Aqua

A Dark Blue

WTS524 D&S WINERIDER TEE W

FABRIC : Jersey 160 g - 100% Organic Cotton
ECO : Gots
FIT : REGULAR
INFO : Print

XS-S-M-L-XL
CHILL

SRP

B White

A Almost Aqua

WTS484 KEY TEE

FABRIC : Jersey 160 g - 100% Organic Cotton
ECO : Gots, Avitera
FIT : REGULAR
INFO : Embroidery - Back print

XS-S-M-L-XL
CHILL

SRP

C Light Milk

D Dark Blue II

WTS456 FALL TEE REGULAR

FABRIC : Jersey 160 g - A/D: 100% Organic Cotton - C: 60% Organic Cotton 40% Recycled Polyester
ECO : Ocs
FIT : REGULAR
INFO : Flock printed logo

XS-S-M-L-XL
CHILL

E

3 663270 724303

SRP

D Maroon

A Black M CO

WTS428 BASEMENT TEE W

FABRIC : Jersey 160 g - 100% Organic Cotton
ECO : Gots, Avitera
FIT : REGULAR
INFO : Printed logo

XS-S-M-L-XL
CHILL

3 663270 719279

SRP

E Bayberry M

F Dark Stone

C Grey Melange CO

G Camel

WDR089 NEVELLA DRESS

FABRIC : Corduroy 14 wales - 98% Organic Cotton 2% Spandex
ECO : Gots
FIT : REGULAR
INFO : Woven label

XS-S-M-L-XL
SMART

SRP

D Turkish Coffee

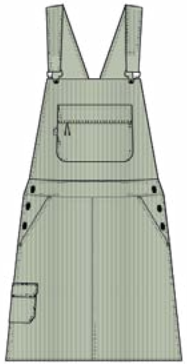

C Bok Choy

WDR087 **LEONY LS DRESS**

FABRIC : Fleece 330-340 g - 100% Organic Cotton
ECO : Gots, Avitera
FIT : REGULAR
INFO : Embroidered logo

XS-S-M-L-XL
CHILL

3 663270 722415

SRP

WDR096 **OLENYA DRESS**

FABRIC : Fleece 330-350 g - 100% Organic Cotton
ECO : Gots
FIT : REGULAR
INFO : Print and embroidery

XS-S-M-L-XL
CHILL

3 663270 766716

SRP

C Toast

D Tawny Port

B Black

A Sea Pine

WDR097 MINDA LS DRESS

FABRIC : Jersey 160 g - 100% Organic Cotton
ECO : Gots
FIT : REGULAR
INFO : Print and embroidery

XS-S-M-L-XL

SMART

3 663270 766785

SRP

A Concrete Grey

WJJ092 **GLAVA SUITS**

FABRIC : Corduroy 14 wales - 98% Organic Cotton 2% Spandex
ECO : Gots
FIT : REGULAR
INFO : Woven label

XS-S-M-L-XL
SMART

3 663270 766853

SRP

A Dark Blue

WJJ093 BIBEE CORD OVERALLS

FABRIC : Corduroy 14 wales - 98% Organic Cotton 2% Spandex
ECO : Gots
FIT : REGULAR
INFO : Woven label

XS-S-M-L-XL

SMART

3 663270 766921

SRP

A Beech **M**

WJJ094 BIBEE DRILL OVERALLS

FABRIC : Cotton drill 390 g - 100% Organic Cotton
ECO : Gots
FIT : REGULAR
INFO : Woven label

XS-S-M-L-XL

SMART

E

3 663270 766990

SRP

A Sea Pine

WJJ091 BIBEE OVERALLS

FABRIC : Cotton twill 245 g - 100% Organic Cotton
ECO : Gots
FIT : REGULAR
INFO : Woven label

XS-S-M-L-XL

SMART

E

3 663270 727045

SRP

D Black CF

C Scarab

WJJ084 MAGY SUIT

FABRIC : Fleece 330-350 g - 100% Organic Cotton
ECO : Gots
FIT : REGULAR
INFO : Woven label

XS-S-M-L-XL
CHILL

3 663270 722972

SRP

C Scarab

D Maroon

WJJ085 SIRALA SUIT

FABRIC : Fleece 330-350 g - 100% Organic Cotton
ECO : Gots, Avitera
FIT : REGULAR
INFO : Woven label

XS-S-M-L-XL
CHILL

3 663270 723115

SRP

C Turkish Coffee

D Fennel Seed

WJS021 **COTAGO DRILL PANTS**

FABRIC : Cotton drill 390 g - 100% Organic Cotton
ECO : Gots
FIT : HIGH WAIST REGULAR AND STRAIGHT
INFO : Embroidered logo

XS-S-M-L-XL
SMART

SRP

A Sea Pine

WJS016 **COTAGO PANTS**

FABRIC : Corduroy 14 wales - 98% Organic Cotton 2% Spandex
ECO : Gots, Oeko-Tex® Standard 100
FIT : HIGH WAIST REGULAR AND STRAIGHT
INFO : Embroidered logo

XS-S-M-L-XL
SMART

SRP

E

D Turkish Coffee M

C Bok Choy M

E Dark Blue M

WJS022 **WILYA CHINO PANTS**

FABRIC : Cotton twill 245 g - 100% Organic Cotton
ECO : Gots
FIT : HIGH WAIST REGULAR AND STRAIGHT
INFO : Embroidered logo

XS-S-M-L-XL
SMART

E

B Black

M CF

A Scarab

WJS023 **ULEY PANTS**

FABRIC : Tencel twill solid 245 g - 65% Cotton 35% Lyocell
ECO : Gots
FIT : HIGH WAIST REGULAR AND TAPERED
INFO : Embroidered logo

XS-S-M-L-XL
SMART

E

A Black

CF

WJJ082 COCOON PANTS

FABRIC : Fleece 330-350 g - E/D/F: 100% Organic Cotton - A: 75% Organic Cotton 25% Recycled Polyester

ECO : Gots, Ocs, Avitera

FIT : REGULAR

INFO : Flock printed logo

3 663270 722699

SRP

XS-S-M-L-XL

CHILL

E

E Sea Pine

D Black CO

A Grey Melange CO

F Maroon

LG080 MAROLY LEGGINGS

FABRIC : Knit 260 g - 83% Recycled Polyester 17% Spandex - 83% Recycled Polyester 17% Spandex

ECO : Global Recycled Polyester, Oeko-Tex® Standard 100

FIT : HIGH WAIST AND SLIM

INFO: Embroidered Picture logo

3 663270 633261

SRP

XS-S-M-L-XL

CHILL

E

A Black CO

WJJ083 PALIKO PANTS

FABRIC : Velvet corduroy 290 g - 76% Organic Cotton 22% Polyester 2% Spandex

ECO : Ocs, Oeko-Tex® Standard 100

FIT : REGULAR

INFO : Embroidered Picture logo

3 663270 722903

SRP

XS-S-M-L-XL

SMART

D Tawny Port

C Toast

LG092 ANINAS LEGGINGS

FABRIC : Knit - 27% Polyester 23% Nylon 23% Viscose 18% Modal 9% Spandex

FIT : HIGH WAIST AND SLIM

INFO : Embroidered Picture logo

3 663270 738577

SRP

XS-S-M-L-XL

SMART

B Turkish Coffee

A Scarab

2009

MEN

TOP ASSORTMENT
POST MODERNISM

M

B252-A CAMOT BEANIE BLACK

B261-C CONUCO BEANIE CHAI TEA

MVT490-A HIKAST JKT ARMY GREEN/TOFU

MSW410-A GALIWIN FLEECE VEST TOFU

MSW404-C NORRVIK CREW DARK BLUE

GT160-B CHAKU SHERPA GLOVES TOFU

MTS1095-B GESK TEE ORANGE RUST

BP187-D GROUNDS 22 BACKPACK ARMY GREEN

MJS061-A SKALAR PANTS WOOD ASH

B263-B BARMYS SOCKS DESERT SAGE

M

B259-A SHIP BEANIE BLACK

MVT487-B BEMIDJI JKT KALEMA PRINT

MSW429-A ROKYL KNIT SWEATER CHAI TEA

MTS1042-C ADAK TEEDARK STONE

MJS064-E FEODOR PANTS GREEN SPRAY

B263-BBARMYS SOCKS DESERT SAGE

BP185-E GROUNDS 18 BACKPACK ARMY GREEN

SB200-B QORDA CAP DARK BLUE

SB224 PISAQ EARFLAP CAP DARK BLUE

MVT484-ASPERKY JKT ARMY GREEN/DARK BLUE

MVT488-B RUSSELLO VEST ARMY GREEN

MSW372-FBASEMENT CORK HOODIE RED CLAY

MSW409-A QUILCHENA ZIP FLEECE TOFU/TANIN

MSW428-A SICLA CREW GREEN

MTS1086-AWEAMS SHIRT GREEN SPRAY

MTS1098_B CHUCHIETEE MANGOMOJITO

MTS1092-A MOECA TEE BEIGE WASHED

MJS064-A FEODOR PANTS DARK BLUE

MJS064-D FEODOR PANTS DARK STONE

B263-B BARMYS SOCKS DESERT SAGE

B259-D SHIP BEANIE RED CLAY

MVT486-A MATANE JKT PLAID

MTS1094-A CLISSA TEE GREY MELANGE

MJS061-A SKALAR PANTS WOOD ASH

SB212-EBYAM TRUCKER CAP TOBACCO

MVT412-C DOAKTOWN JKT RED CLAY

MSW418-A WAMPU PLUSH HOODIE DARK BLUE

MTS1036-D CUSTOM VAN TEE WOOD ASH

MJS063-E CRUSY PANTS DARK STONE

B252-BCAMOT BEANIE-TOBACCO

MVT485-A FERMONT JKT DARK STONE

MSW412-A GAMVIK 1/4 ZIP FLEECE FENNEL SEED/DARK BLUE

MTS1108-A D&S WINERIDER TEE NATURAL WHITE

MJS060-A NOREWA PANTS DARK BLUE

B263-BBARMYS SOCKS DESERT SAGE

B214-F YORK BEANIE DARK STONE

MVT414-D MODAY JKT DARK STONE/RED CLAY

MSW421-A D&S WINERIDER HOODIE GREEN SPRAY

MSW390-DAUTHENTIC CREW RED CLAY

MTS1019-E AUTHENTIC TEE MANGO MOJITO

MTS1096-B MUYIL TEE ALMOST AQUA

MJS063-A CRUSY PANT DARK BLUE

TOP ASSORTMENT
SUMMIT FLOWER

M

B214-K YORK BEANIE PURPLE

MVT489-A CHILIWAK JKT BAYBERRY

MSW410-B GALIWIN FLEECE VEST CHOCOLATE

GT160-C CHAKU SHERPA GLOVES CHOCOLATE

MTS1091-A PACHAK LS TEE BEIGE WASHED

MJS067-B TOHOLA PANTS TORNADO

BP187-E GROUNDS 22 BACKPACK BAYBERRY

B263-C BARMYS SOCKS GILA

M

SB225-A BUYA HAT WOOD ASH

MSW411-A HAFDALS ZIP FLEECE LANDSCAPE

MVT488-A RUSSELLO VEST DARK BLUE

MTS1102-A DACEY TEE GREEN WASHED

MJS060-C NOREWA PANTS DARK CHOCOLATE

B251-D COOLBIE SOCKS CHAI TEA

B261-C CONUCO BEANIE CHAI TEA

MVT484-BSPERKY JKT BLACK/CHOCOLATE

MTS949-C RELOWA SHIRT PLAID BLACK

MTS959-C LIL CORK TEE WOOD ASH

MJS060-BNOREWA PANTS DARK STONE

B251_C_COOLBIESOCKS_ BAYBERRY

B214-J YORK BEANIE BAYBERRY

SB229-A RILL SOFT CAP BLACK

MVT490-BHIKAST JKT BLACK/CHOCOLATE

MTS732-JHILLS-BORO SHIRT BAYBERRY/DARK CHOCOLATE
MSW426-ATREAD CREW BAYBERRY
MSW424-ATREAD HOODIE CHOCOLATE

MTS1016-D PAYNE TEE CHOCOLATE
MTS1100-B COLTAYA TEE SPECTRA GREEN

MJS062-D DALARO PANTS D BLACK
MJS061-A SKALAR PANTS WOOD ASH

B251-D COOLBIE SOCKS CHAI TEA

SB226-A QORDA HAT DARK CHOCOLATE

MVT419-B AMQI JKT BROWN

MSW414-B ORAVIK 1/4 FLEECE GILA PRINT

MTS1099-B TREAD TEE PURPLE WASHED

MJS061-B SKALAR PANTS BLACK WASHED

BP187-AGROUNDS 22 BACKPACK DARK STONE
B251_C_COOLBIESOCKS_ BAYBERRY
BP182-C WEEKEND WARRIOR DUFFELBAG BAYBERRY

SB227-A SUB2 FLEECE CAP RAVEN GREY

SB200-A QORDA CAP DARK STONE

MTS1085-A NOLIWA CORDUROY SHIRT DARK CHOCOLATE

MSW422-A SUB 1 HOODIE BLACK WASHED

MTS1101-AMACAGUA TEE WHITE

MTS959-F LIL CORK TEE SPECTRA GREEN

MTS1093-CYORRA TEE CHOCOLATE

MJS062-C DALARO PANTS TORNADO

MJS061-B SKALAR PANTS BLACK WASHED

B251_C_COOLBIESOCKS_ BAYBERRY

BP182-C WEEKEND WARRIOR DUFFELBAG BAYBERRY

MVT484 **SPERKY JKT**

FABRIC : 2L Oxford 115 g - 55% Recycled Polyester 45% Polyester
ECO : Global Recycled Standard, Oeko-Tex® Standard 100
FIT : REGULAR
INFO : Printed rubber logo - Reversible - Lifetime Repair Warranty

XS-S-M-L-XL-XXL
SMART

SRP

B Black-Chocolate

A Army Green-Dark Blue

MEMBRANE & DWR : Dryplay 5K/5K membrane - Teflon Ecoelite™ PFC free durable water repellent treatment
INSULATION : Recycled Thermal STD : 230 gr/m2 body, 105 gr/m2 sleeve, 85 gr/m2 hood
LINING : Recycled polyester blend lining

MVT412 **DOAKTOWN JKT**

FABRIC : Canvas 240 g - 40% Recycled Polyester 31% Polyester 29% Recovery Cotton
ECO : Global Recycled Polyester, Oeko-Tex® Standard 100
FIT : REGULAR
INFO : Embroidered Picture logo - Lifetime Repair Warranty

XS-S-M-L-XL-XXL

SMART

E

SRP

C Red Clay

A Army Green

CO

MEMBRANE & DWR : Teflon Ecoelite™ PFC free durable water repellent treatment
INSULATION : Recycled Thermal STD : 150 gr/m2 body, 100 gr/m2 sleeve, 60 gr/m2 hood
LINING : Recycled polyester and wool blend lining

MVT486 **MATANE JKT**

FABRIC : Flannel and Corduroy 8 wales - 40% Wool 60% Polyester - 100% Organic Cotton
ECO : Ocs
FIT : REGULAR
INFO : Woven label - Lifetime Repair Warranty

XS-S-M-L-XL-XXL
SMART

3 663270 756960

SRP

A Plaid

INSULATION : Recycled Thermal STD : 185gr/m2 body, 90gr/m2 sleeve
LINING : Recycled polyester lining

MVT485 **FERMONT JKT**

FABRIC : Corduroy 8 wales - 100% Organic Cotton
ECO : Ocs
FIT : REGULAR
INFO : Embroidered badge - Lifetime Repair Warranty

XS-S-M-L-XL-XXL
SMART

3 663270 756892

SRP

A Dark Stone

INSULATION : Recycled Thermal STD : 185 gr/m2 body, 90 gr/m2 sleeve
LINING : Recycled polyester lining

MVT489 **CHILIWAK JKT**

FABRIC : Crinkle 108 g - 100% Recycled nylon
ECO : Global Recycled Polyester, Oeko-Tex® Standard 100
FIT : REGULAR
INFO : Printed logo - Woven label - Lifetime Repair Warranty

XS-S-M-L-XL-XXL

SMART

3 663270 757455

SRP

A Bayberry M

MEMBRANE & DWR : Dryplay 10K/10K membrane - Teflon Ecoelite™ PFC free durable water repellent treatment
INSULATION : Recycled Thermal STD : 180gr/m2 body, 120gr/M2 sleeve, 60gr/m2 hood
LINING : Recycled polyester lining

MVT414 **MODAY JKT**

FABRIC : Canvas 240 g - 40% Recycled Polyester 31% Polyester 29% Recovery Cotton
ECO : Ocs
FIT : REGULAR
INFO : Embroidered Picture logo - Lifetime Repair Warranty

3 663270 722248

SRP

XS-S-M-L-XL-XXL
SMART

E Black Dark Stone

D Dark Stone Red Clay

A Army Green CO

MEMBRANE & DWR : Teflon Ecoelite™ PFC free durable water repellent treatment
INSULATION : Recycled Thermal STD : 60 gr/m2 body and sleeves, 40 gr/m2 hood
LINING : Recycled polyester lining

MVT487 **BEMIDJI JKT**

FABRIC : Fleece 280 g - 50% Recycled Polyester 50% Polyester
ECO : Global Recycled Polyester, Oeko-Tex® Standard 100
FIT : REGULAR
INFO : Woven label - Dry Feel - Dry Now - Lifetime Repair Warranty

3 663270 757103

SRP

XS-S-M-L-XL-XXL
SMART

B Kalema print M

A Cairn print

C Gila print

INSULATION : Recycled Thermal STD : 40g/m2 sleeve
LINING : Sherpa lining

MVT490 **HIKAST JKT**

FABRIC : 2L Oxford 115 g - 48% Circular Polyester 52% Recycled Polyester
ECO : Global Recycled Polyester, Oeko-Tex® Standard 100
FIT : REGULAR
INFO : Woven label - Reversible - Lifetime Repair Warranty

XS-S-M-L-XL-XXL

SMART

3 663270 757523

SRP

A Army Green-Tofu **M**

B Black-Chocolate

MEMBRANE & DWR : Dryplay 10K/10K membrane - Teflon Ecoelite™ PFC free durable water repellent treatment
INSULATION : Recycled Thermal STD : 180gr/m2 body, 90gr/m2 sleeve
LINING : Recycled polyester blend lining

T2

MVT488 **RUSSELLO VEST**

FABRIC : 2L Oxford 115 g - 48% Circular Polyester 52% Recycled Polyester
ECO : Global Recycled Standard, Oeko-Tex® Standard 100
FIT : REGULAR
INFO : Woven label - Reversible - Lifetime Repair Warranty

XS-S-M-L-XL-XXL
SMART

E

C Black

B Army Green

A Dark Blue M

MEMBRANE & DWR : Dryplay 5K/5K membrane - Teflon Ecoelite™ PFC free durable water repellent treatment
INSULATION : Recycled Thermal STD : 120 gr/m2
LINING : Recycled polyester lining

MVT419 **AMQI JKT**

FABRIC : Cotton drill 410 g - 100% Organic Cotton
ECO : Gots
FIT : REGULAR
INFO : Woven label - Lifetime Repair Warranty

XS-S-M-L-XL-XXL
SMART

E

C Army Green

B Brown CO

INSULATION : Recycled Thermal STD : 40 gr/m2 sleeve
LINING : Sherpa lining

Picture

MTS1083 **COLTONE SHIRT**

FABRIC : Wool plaid 390 g - 50% Wool 50% Polyester
ECO : Non-Mulesed Wool
FIT : REGULAR
INFO : Woven label

S-M-L-XL-XXL
SMART

SRP

A Dark Blue B Bayberry

MTS1084 **NOLIWA PLAID SHIRT**

FABRIC : Yarn dyed flannel 300 g - 100% Organic Cotton
ECO : Gots
FIT : REGULAR
INFO : Woven label

S-M-L-XL-XXL
SMART

SRP

A Camel Plaid

MTS1085 **NOLIWA CORDUROY SHIRT**

FABRIC : Corduroy 323 g - 98% Organic cotton 2% Spandex
ECO : Gots
FIT : REGULAR
INFO : Woven label

S-M-L-XL-XXL
SMART

SRP

A Dark Chocolate

MTS949 **RELOWA SHIRT**

FABRIC : Yarn dyed flannel 300 g - 100% Recovery Cotton
ECO : Oeko-Tex® Standard 100
FIT : REGULAR
INFO : Woven label

S-M-L-XL-XXL
SMART

SRP

C Plaid Black

B Plaid Wood Ash CO

MTS948 **GRAFTONS SHIRT**

FABRIC : Corduroy 14 wales - 98% Organic Cotton 2% Spandex
ECO : Gots
FIT : REGULAR
INFO : Embroidered Picture badge

S-M-L-XL-XXL
SMART

E

SRP

C Bayberry

B Dark Stone CO

A Dark Blue CO

MTS1087 **DAYAKI SHIRT**

FABRIC : Cotton drill 410 g - 100% Organic Cotton
ECO : Gots
FIT : REGULAR
INFO : Woven label - Printed artwork

S-M-L-XL-XXL

SMART

3 663270 748491

SRP

A Wood Ash

MTS1086 **WEAMS SHIRT**

FABRIC : Tencel Twill 165 g - 65% Cotton 35% Lyocell
ECO : Gots
FIT : REGULAR
INFO : Woven label

S-M-L-XL-XXL
SMART

E

SRP

A Green Spray

B Black CF

MTS843 **LEWELL SHIRT**

FABRIC : Yarn dyed flannel 219 g - 100% Organic Cotton
ECO : Gots
FIT : REGULAR
INFO : Woven label

S-M-L-XL-XXL
SMART

E

SRP

E Red Clay

F Dark Blue

MTS732 **HILLSBORO SHIRT**

FABRIC : Yarn dyed flannel 225g - 100% Organic Cotton
ECO : Gots
FIT : REGULAR
INFO : Woven label

S-M-L-XL-XXL
SMART

E

SRP

J Bayberry Dark Chocolate

H Dark Blue / Army Green CO

F Black / Grey CO

I Black / Nutz CO

MSW408 **PEMBERTON ZIP FLEECE**

FABRIC : Bonded sherpa fleece 500 g - 70% Recycled Polyester 30% Polyester
ECO : Global Recycled Polyester, Oeko-Tex® Standard 100
FIT : REGULAR
INFO : Woven label

S-M-L-XL-XXL
SMART

3 663270 743809

SRP

MSW409 **QUILCHENA ZIP FLEECE**

FABRIC : Bonded sherpa fleece 500 g - 70% Recycled Polyester 30% Polyester
ECO : Global Recycled Polyester, Oeko-Tex® Standard 100
FIT : REGULAR
INFO : Woven label

S-M-L-XL-XXL
SMART

3 663270 743878

SRP

B Chocolate-Black

A Tofu-Tanin

A Tofu-Tanin

B Chocolate-Bayberry

MSW411 HAFDALS ZIP FLEECE

FABRIC : Jacquard sherpa 350 g -100% Recycled Polyester
ECO : Global Recycled Polyester, Oeko-Tex® Standard 100
FIT : RELAXED
INFO : Woven label

S-M-L-XL-XXL
SMART

3 663270 744158

SRP

A Landscape M

MSW410 GALIWIN FLEECE VEST

FABRIC : Bonded sherpa fleece 500 g - 70% Recycled Polyester 30% Polyester
ECO : Global Recycled Polyester, Oeko-Tex® Standard 100
FIT : RELAXED
INFO : Woven label

S-M-L-XL-XXL
SMART

3 663270 744080

SRP

B Chocolate M

A Tofu M

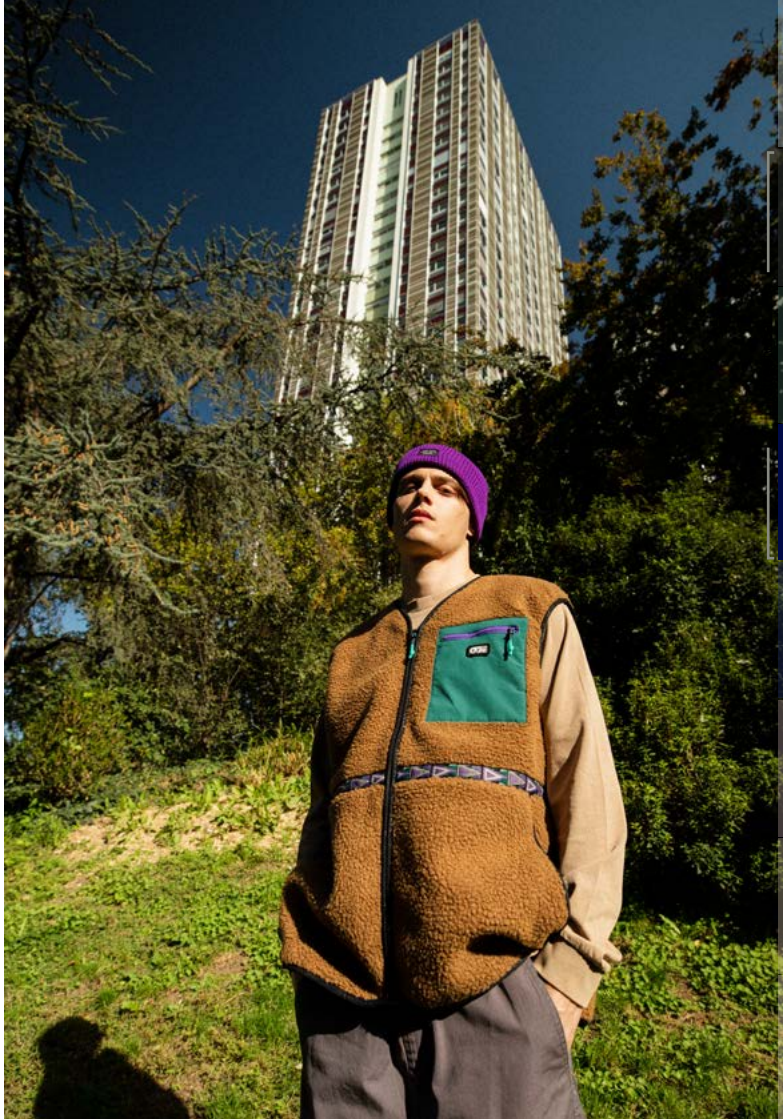

MSW414 **ORAVIK 1/4 FLEECE**

FABRIC : Fleece 280 g - 50% Recycled Polyester 50% Polyester
ECO : Global Recycled Polyester, Oeko-Tex® Standard 100
FIT : RELAXED
INFO : Woven label

S-M-L-XL-XXL
SMART

SRP

B Gila print M

A Kalema print

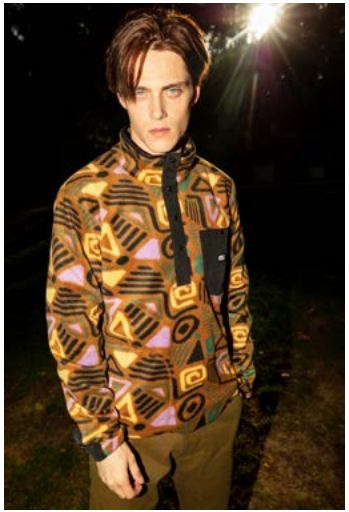

MSW412 **GAMVIK 1/4 ZIP FLEECE**

FABRIC : Sherpa fleece 280 g - 100% Recycled Polyester
ECO : Global Recycled Polyester, Oeko-Tex® Standard 100
FIT : RELAXED
INFO : Embroidery

S-M-L-XL-XXL
SMART

SRP

A Fennel Seed-Dark Blue

B Black-Bayberry

MSW413 **HOSKU FLEECE**

FABRIC : Sherpa fleece 280 g - 100% Recycled Polyester
ECO : Global Recycled Polyester, Oeko-Tex® Standard 100
FIT : RELAXED
INFO : Woven label

S-M-L-XL-XXL
SMART

SRP

A Black

MSW360 BASEMENT PLUSH ZIP HOODIE

FABRIC : Fleece 330-350 g - F/E: 100% Organic Cotton - D: 75% Organic Cotton 25% Recycled Polyester
ECO : Ocs, Avitera
FIT : REGULAR
INFO : Flock printed logo

S-M-L-XL-XXL
CHILL

SRP

D Red Clay Dark Grey | F Chai Tea Black | E Dark Blue Army Green

MSW364 BASEMENT FLOCK ZIP HOODIE

FABRIC : Brushed fleece 330-350 g - 65% Organic Cotton 35% Recycled Polyester
ECO : Ocs, Avitera
FIT : REGULAR
INFO : Flock printed logo

S-M-L-XL-XXL
CHILL

E

SRP

D Desert Sage | C Black

CO

MSW415 YINNI PLUSH ZIP HOODIE

FABRIC : Fleece 330-350 g - A: 100% Organic Cotton - B: 75% Organic Cotton 25% Recycled Polyester
ECO : Ocs
FIT : REGULAR
INFO : Woven label
S-M-L-XL-XXL
CHILL

E

SRP

A Green Spray | B Dark Grey Melange

MSW392 BASEMENT ZIP HOODIE

FABRIC : Brushed fleece 330-350 g - C : 100% Organic Cotton - B : 75% Organic Cotton 25% Recycled Polyester
ECO : Gots, Ocs, Avitera
FIT : REGULAR
INFO : Embroidered Picture logo

S-M-L-XL-XXL
CHILL

E

SRP

C Red Clay | B Dark Grey Melange

CO CF

MSW398 CHEWKO ZIP HOODIE

FABRIC : Fleece 330-350 g - C/D : 100% Organic Cotton - A : 75% Organic Cotton 25% Recycled Polyester

ECO : Gots, Ocs, Avitera

FIT : RELAXED

INFO : Embroidery

S-M-L-XL-XXL

SMART

E

SRP

C Dark Blue CF

A Grey Melange CC CF

D Bayberry

MSW416 KENOMA ZIP HOODIE

FABRIC : Fleece 330-350 g - 100% Organic Cotton
ECO : Gots
FIT : REGULAR
INFO : Embroidery - Back print

S-M-L-XL-XXL

CHILL

3 663270 744783

SRP

MSW397 HAMELTON ZIP HOODIE

FABRIC : Brushed fleece 330-350 g - C : 100% Organic Cotton - A : 75% Organic Cotton 25% Recycled Polyester

ECO : Gots, Ocs, Avitera
FIT : REGULAR
INFO : Front and back prints

S-M-L-XL-XXL

CHILL

3 663270 726048

SRP

B Black

A Dark Stone

C Chai Tea

A Dark Blue Melange

MSW422 **SUB 1 HOODIE**

FABRIC : Fleece 330-350 g - 100% Organic Cotton
ECO : Gots
FIT : RELAXED
INFO : Washed effect - Front and back prints

S-M-L-XL-XXL
SMART

3 663270 745346

SRP

A Black Washed

MSW424 **TREAD HOODIE**

FABRIC : Fleece 330-350 g - 100% Organic Cotton
ECO : Gots
FIT : RELAXED
INFO : Embroidery

S-M-L-XL-XXL
SMART

3 663270 745483

SRP

A Chocolate

MSW423 **SUB 2 HOODIE**

FABRIC : Fleece 330-350 g - 100% Organic Cotton
ECO : Gots
FIT : RELAXED
INFO : Washed effect - Front and back prints

S-M-L-XL-XXL
SMART

3 663270 745414

SRP

A Bayberry

MSW418 WAMPU PLUSH HOODIE

FABRIC : Fleece 330-350 g - 100% Organic Cotton
ECO : Gots
FIT : RELAXED
INFO : Terry print - Embroidery

S-M-L-XL-XXL
CHILL

SRP

A Dark Blue

B Chai Tea

MSW419 TONAPA HOODIE

FABRIC : Fleece 330-350 g - 100% Organic Cotton
ECO : Gots
FIT : REGULAR
INFO : Print

S-M-L-XL-XXL
CHILL

SRP

A Black

MSW417 CHUCHIE PLUSH HOODIE

FABRIC : Fleece 330-350 g - B : 100% Organic Cotton - A : 75% Organic Cotton 25% Recycled Polyester
ECO : B : Gots - A : Ocs
FIT : RELAXED
INFO : Print

S-M-L-XL-XXL
CHILL

SRP

A Dark Grey Melange

B Dark Stone

MSW391 MILLBROOK HOODIE

FABRIC : Fleece 330-350 g - 100% Organic Cotton
ECO : Gots, Avitera
FIT : RELAXED
INFO : Textured print

S-M-L-XL-XXL
CHILL

E

SRP

C Bayberry

A Dark Stone

CO

MSW421 **D&S WINERIDER HOODIE**

FABRIC : Fleece 330-350 g - 100% Organic Cotton
ECO : Gots
FIT : REGULAR
INFO : Print

S-M-L-XL-XXL
CHILL

3 663270 745278

SRP

A Green Spray

MSW420 **D&S DOGTRAVEL HOODIE**

FABRIC : Fleece 330-350 g - 100% organic cotton
ECO : Gots
FIT : REGULAR
INFO : Print

S-M-L-XL-XXL
CHILL

3 663270 745209

SRP

A Dark Stone

MSW368 BASEMENT FLOCK HOODIE

FABRIC : Fleece 330-350 g - 65% Organic Cotton 35% Recycled Polyester
ECO : Ocs, Avitera
FIT : REGULAR
INFO : Flock printed logo

S-M-L-XL-XXL
CHILL

E

SRP

D Desert Sage

C Black CO

MSW372 BASEMENT CORK HOODIE

FABRIC : Brushed fleece 330-350 g - F/G : 100% Organic Cotton - A/C : 75% Organic Cotton 25% Recycled Polyester
ECO : Gots, Ocs, Avitera
FIT : REGULAR
INFO : Cork logo

S-M-L-XL-XXL
CHILL

E

SRP

F Red Clay

C Dark Grey Melange CO

A Dark Blue Melange CO CF

D Green Spray CO CF

MSW431 TUYRA UNISEX HOODIE

FABRIC : Fleece 385 g - 100% Organic Cotton
ECO : Gots
FIT : REGULAR UNISEX
INFO : Peached effect - Embroidered Picture logo

XS-S-M-L-XL-XXL

CHILL

E

3 663270 746251

SRP

B Dark Stone CF

A Green Spray

MJJ075 TUYRA UNISEX PANTS

FABRIC : Fleece 385 g - 100% Organic Cotton
ECO : Gots
FIT : REGULAR UNISEX
INFO : Peached effect, Embroidered Picture logo

XS-S-M-L-XL-XXL

CHILL

E

3 663270 738850

SRP

A Green Spray

B Dark Stone CF

MSW428 **SICLA CREW**

FABRIC : Waffle 330 g - 100% Organic Cotton
ECO : Avitera
FIT : RELAXED
INFO : Woven label

S-M-L-XL-XXL
SMART

E

SRP

A Green Spray CF

B Wood Ash CF

MSW404 **NORRVIK CREW**

FABRIC : Fleece 330-350 g - 100% Organic Cotton
ECO : Gots
FIT : RELAXED
INFO : Embroidery

S-M-L-XL-XXL
SMART

E

SRP

C Dark Blue M CF

D Chocolate

MSW426 **TREAD CREW**

FABRIC : Fleece 330-350 g - 100% Organic Cotton
ECO : Gots
FIT : RELAXED
INFO : Embroidery

S-M-L-XL-XXL
SMART

3 663270 745629

SRP

A Bayberry

MSW427 **TOCAH CREW**

FABRIC : Fleece 330-350 g - 100% Organic Cotton
ECO : Gots
FIT : RELAXED
INFO : Thick print - Embroidery

S-M-L-XL-XXL
SMART

3 663270 745698

SRP

A Black Washed

MSW376 **BASEMENT FLOCK CREW**

FABRIC : Fleece 330-350 g - 65% Organic Cotton 35% Recycled Polyester
ECO : Ocs, Avitera
FIT : REGULAR
INFO : Flock printed logo

S-M-L-XL-XXL
SMART

E

3 663270 639140

SRP

C Black CO

D Desert Sage

MSW390 **AUTHENTIC CREW**

FABRIC : Fleece 330-350 g - 100% Organic Cotton
ECO : Gots
FIT : REGULAR
INFO : Print

S-M-L-XL-XXL

CHILL

3 663270 725768

SRP

MSW395 **CUSTOM VAN CREW**

FABRIC : Fleece 330-350 g - B : 100% Organic Cotton - D : 75% Organic Cotton 25% Recycled Polyester
ECO : Gots, Ocs
FIT : REGULAR
INFO : Print

S-M-L-XL-XXL

CHILL

3 663270 725973

SRP

D Red Clay

C Dark Blue

D Grey Melange

B Wood Ash

CO

MSW429 ROKYL KNIT SWEATER

FABRIC : Knit - 80% Merino Wool 20%Polyamide
ECO : Non-Mulesed Wool
FIT : REGULAR
INFO : Woven label

S-M-L-XL-XXL
SMART

SRP

A Chai Tea M

B Bayberry

MSW380 LYROK KNIT SWEATER

FABRIC : Knit - 100% Organic Cotton
ECO : Ocs
FIT : REGULAR
INFO : Picture badge

S-M-L-XL-XXL
SMART

SRP

C Black CO

B Dark Blue CO

PICTURE

MTS1091 **PACHAK LS TEE**

FABRIC : Jersey 240 g - 100% Organic Cotton
FIT : REGULAR
INFO : Washed effect - Front and back prints

S-M-L-XL-XXL
SMART

SRP

A Beige Washed **M**

MTS1029 **POKKA LS TEE**

FABRIC : Jersey 160 g - 100% Organic Cotton
ECO : Gots
FIT : REGULAR
INFO : Print

S-M-L-XL-XXL
SMART

SRP

A White **CO**

MTS1089 **TUOB LS TEE**

FABRIC : Jersey 240 g - 100% Organic Cotton
ECO : Gots
FIT : REGULAR
INFO : Embroidery Picture logo

S-M-L-XL-XXL
SMART

SRP

A Black

MTS1090 **SICAN LS TEE**

FABRIC : Jersey 240 g - A : 100% Organic Cotton - B : 60 Organic Cotton 40% Recycled Polyester
ECO : B : Ocs - A : Gots, Avitera
FIT : REGULAR
INFO : Woven label

S-M-L-XL-XXL
SMART

E

SRP

B Dark Grey Melange CF

A Army Green

MTS840 **DELO POLO**

FABRIC : Cotton pique 190 g - E/C : 100% Organic Cotton - D : 60% Organic Cotton 40% Recycled Polyester
ECO : Gots, Ocs, Avitera
FIT : REGULAR
INFO : Embroidered Picture badge

S-M-L-XL-XXL
SMART

E

SRP

C Dark Blue CC CF

D Grey Melange CC CF

E Black CC CF

MTS1048 **PLIREY TEE**

FABRIC : Jersey crepe 200 g - 70% Cotton 30% Linen
ECO : Oeko-Tex® Standard 100
FIT : RELAXED
INFO : Woven label

S-M-L-XL-XXL
SMART

SRP

C Green Spray | A Natural | B Dark Blue

MTS1093 **YORRA TEE**

FABRIC : Jersey 240 g - 100% Organic Cotton
ECO : Gots
FIT : RELAXED
INFO : Woven label

S-M-L-XL-XXL
SMART

SRP

C Chocolate | A White | B Black

MTS1042 **ADAK TEE**

FABRIC : Flammed jersey 150 g - 100% Organic Cotton
ECO : Gots
FIT : REGULAR
INFO : Embroidery

S-M-L-XL-XXL
SMART

SRP

C Dark Stone | D Almost Aqua | A Dark Blue

MTS1094 **CLISSA TEE**

FABRIC : Pique 190 g - A : 60% Organic Cotton 40% Recycled polyester - B : 100% Organic Cotton

ECO : A : Ocs - B : Gots

FIT : RELAXED

INFO : Embroidery

S-M-L-XL-XXL

SMART

E

3 663270 749337

SRP

A Grey Melange CF B Bayberry

MTS1099 **TREAD TEE**

FABRIC : Jersey 240 g - 100% Organic Cotton
ECO : Ocs fabric
FIT : RELAXED
INFO : Print - Washed effect

S-M-L-XL-XXL
SMART

SRP

B Purple Washed

A Black Washed

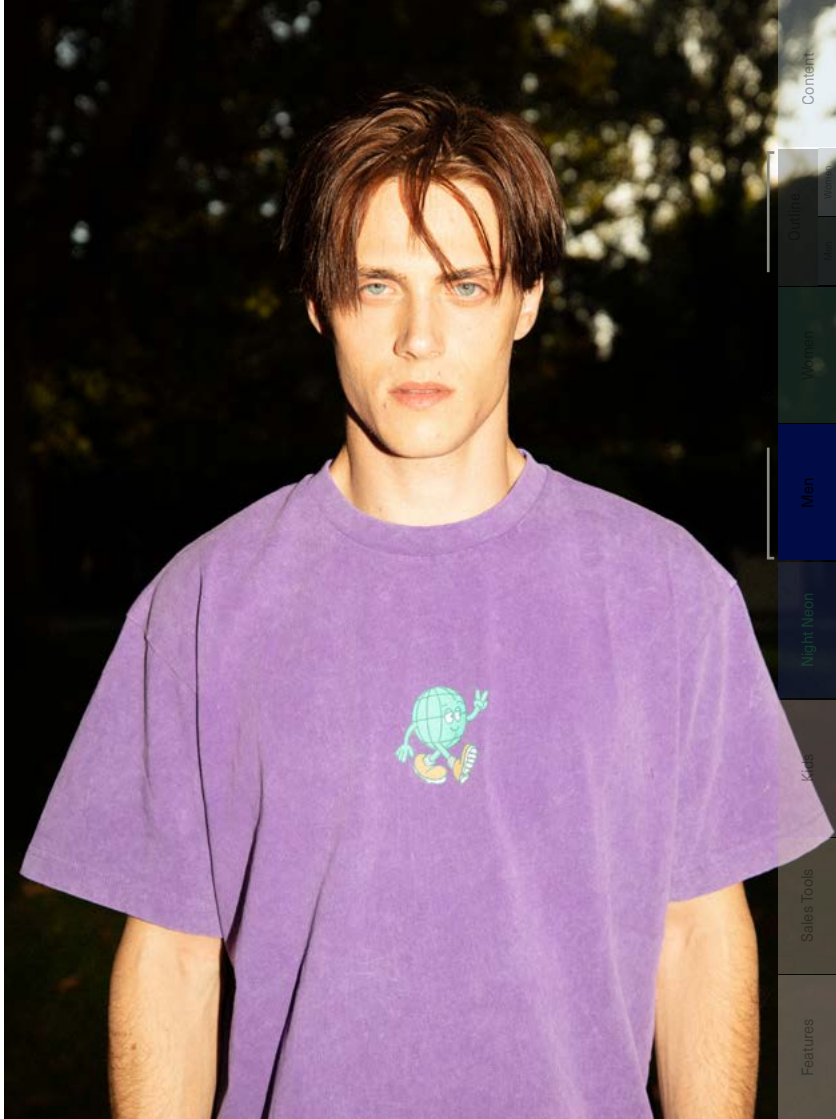

MTS959 **LIL CORK TEE**

FABRIC : Jersey 160 g - C/E/F : 100% Organic Cotton - B : 60% Organic Cotton 40% Recycled Polyester
ECO : Gots, Ocs, Avitera
FIT : REGULAR
INFO : Cork logo

XS-S-M-L-XL-XXL
SMART

E

F Spectra Green

E Army Green

B Dark Grey Melange CC CF

C Wood Ash CC CF

MTS1095 **GESK TEE**

FABRIC : Jersey 120 g - 50% Tencel® 50% Organic Cotton
ECO : A : Ocs - B : Ocs, Avitera
FIT : RELAXED
INFO : Woven label

S-M-L-XL-XXL
SMART

B Orange Rust M

A Army Green

MTS1092 **MOECA TEE**

FABRIC : Jersey 160 g - 100% Organic Cotton
ECO : Ocs
FIT : RELAXED
INFO : Woven label

S-M-L-XL-XXL

SMART

3 663270 748989

SRP

A Wood Ash

B Dark Grey Melange

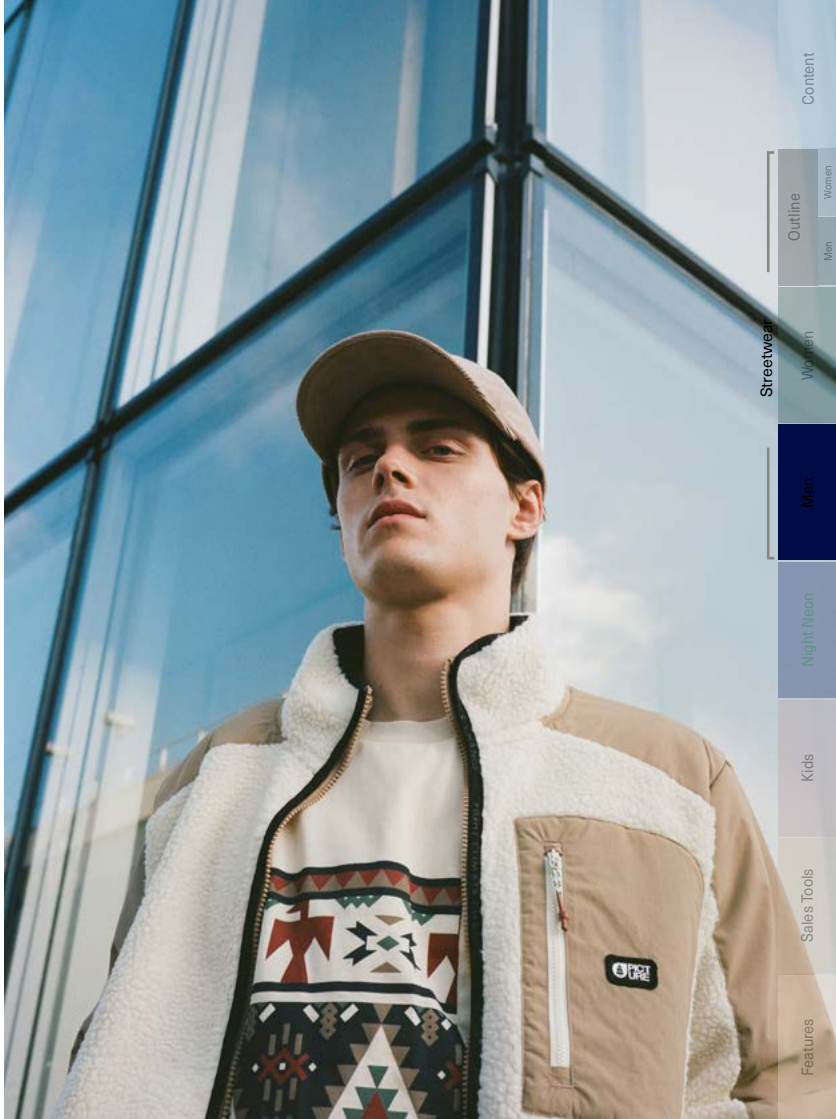

MTS1103 **PAKORMA TEE**

FABRIC : Jersey 240 g - 100% Organic Cotton
ECO : Ocs fabric
FIT : RELAXED
INFO : Front and back prints - Washed effect

S-M-L-XL-XXL
SMART

3 663270 750456

SRP

A Beige Washed

MTS1104 **USIL TEE**

FABRIC : Jersey 160 g - 100% Organic Cotton
ECO : Gots
FIT : RELAXED
INFO : Front and back prints

S-M-L-XL-XXL
SMART

3 663270 750593

SRP

B Black

MTS1100 **COLTAYA TEE**

FABRIC : Jersey 160 g - 100% Organic Cotton
ECO : Gots
FIT : RELAXED
INFO : Front and back prints

S-M-L-XL-XXL
SMART

3 663270 750241

SRP

B Spectra Green

A White

A Wood Ash

MOUNTAIN
CALLING

MTS1101 **MACAGUA TEE**

FABRIC : Jersey 240 g - 100% Organic Cotton
ECO : Gots
FIT : RELAXED
INFO : Front and back prints

S-M-L-XL-XXL
SMART

3 663270 750319

SRP

MTS1102 **DACEY TEE**

FABRIC : Jersey 240 g - 100% Organic Cotton
ECO : Ocs fabric
FIT : RELAXED
INFO : Front and back prints - Washed effect

S-M-L-XL-XXL
SMART

3 663270 750388

SRP

A White

A Green Washed M

Suburbian

SUBURBIAN
NINETY
OUTDOO! CLUB

MTS952 BASEMENT CORK TEE

FABRIC : Jersey 160 g - B/A/J/K : 100% Organic Cotton - F : 60% Organic Cotton 40% Recycled Polyester
ECO : Gots, Ocs, Avitera
FIT : REGULAR
INFO : Cork logo

XS-S-M-L-XL-XXL

CHILL

E

SRP

F Dark Blue Melange CO CF

J Chocolate

B Black CO CF

A White CO CF

K Bayberry

MTS953 BASEMENT FLOCK TEE

FABRIC : Jersey 160 g - 100% Organic Cotton
ECO : Ocs - Avitera
FIT : REGULAR
INFO : Flock printed logo

S-M-L-XL-XXL

CHILL

E

SRP

F Orange Rust

B Black CO

E Dark Blue

MTS1016 PAYNE TEE

FABRIC : Jersey 160 g - 100% Organic Cotton
ECO : Gots
FIT : REGULAR
INFO : Print

XS-S-M-L-XL-XXL

CHILL

SRP

D Chocolate

A White CO

C Black CO

MTS1036 CUSTOM VAN TEE

FABRIC : Jersey 160 g - A/D : 100% Organic Cotton - B : 60% Organic Cotton 40% Recycled Polyester
ECO : Gots, Ocs
FIT : REGULAR
INFO : Print

XS-S-M-L-XL-XXL

CHILL

SRP

D Wood Ash

A Green Spray CO

B Grey Melange CO

MTS1019 AUTHENTIC TEE

FABRIC : Jersey 160 g - D/E : 100% Organic Cotton - A : 60% Organic Cotton 40% Recycled Polyester
ECO : Gots, Ocs
FIT : REGULAR
INFO : Print

XS-S-M-L-XL-XXL

CHILL

SRP

D Almost Aqua

A Dark Blue Melange CO CF

E Mango Mojito

PICTURE
OUTDOOR LTD
Picture

MTS1096 **MUYIL TEE**

FABRIC : Jersey 160 g - 100% Organic Cotton
ECO : Gots
FIT : REGULAR
INFO : Print

XS-S-M-L-XL-XXL
CHILL

3 663270 749610

SRP

A White

B Almost Aqua

MTS1097 **LAKIN TEE**

FABRIC : Jersey 160 g - A : 100% Organic Cotton - B : 60% Organic Cotton 40% Recycled Polyester
ECO : A : Gots - B : Ocs
FIT : REGULAR
INFO : Print

XS-S-M-L-XL-XXL
CHILL

3 663270 749757

SRP

A Wood Ash

B Grey Melange

MTS1098 **CHUCHIE TEE**

FABRIC : Jersey 160g - 100% Organic Cotton
ECO : Gots
FIT : REGULAR
INFO : Print

XS-S-M-L-XL-XXL
CHILL

3 663270 749962

SRP

B Mango Mojito

A Chocolate

MTS955 BASEMENT YOMA TEE

FABRIC : Jersey 160 g - 60% Organic Cotton 40% Recycled Polyester
ECO : Ocs
FIT : REGULAR
INFO : Print

S-M-L-XL-XXL
CHILL

SRP

C Green Spray

B Dark Grey Melange CO

MTS1031 BASEMENT PUMALIP TEE

FABRIC : Jersey 160 g - C : 100% Organic Cotton - A : 60% Organic Cotton 40% Recycled Polyester
ECO : Gots, Ocs
FIT : REGULAR
INFO : Print

S-M-L-XL-XXL
CHILL

SRP

C Wood Ash

A Grey melange CO

MTS1113 BASEMENT NALD TEE

FABRIC : Jersey 160 g - 100% Organic Cotton
ECO : Gots, Avitera
FIT : REGULAR
INFO : Print

S-M-L-XL-XXL
CHILL

3 663270 751156

SRP

A Orange Rust

MTS1114 BASEMENT GILA TEE

FABRIC : Jersey 160 g - 100% Organic Cotton
ECO : Gots
FIT : REGULAR
INFO : Print

S-M-L-XL-XXL
CHILL

3 663270 751224

SRP

A Bayberry

MTS1115 BASEMENT CAIRN TEE

FABRIC : Jersey 160 g - 100% Organic Cotton
ECO : Gots
FIT : REGULAR
INFO : Print

S-M-L-XL-XXL
CHILL

3 663270 751293

SRP

A Dark Stone

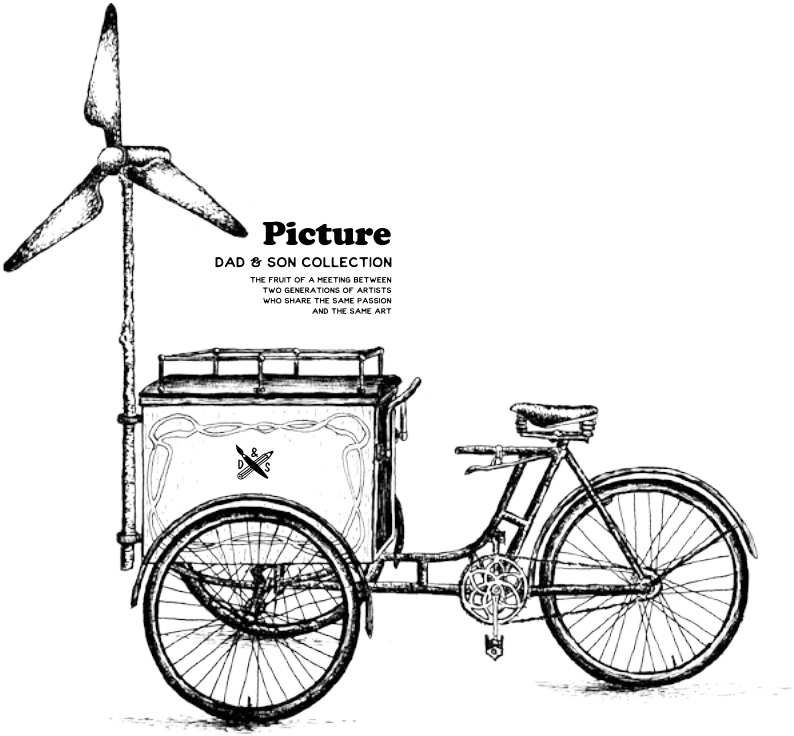

Dad & Son is two generations of artists coming together, sharing a passion for art.

"Im profoundly influenced by the artistic background of my father : the time of the Rotring Stylograph and set-squares on old fashioned, counter balanced drawing boards, when everything was done manually".

Jeremy
co-founder & head of design

MTS1107 D&S BICKYFOX TEE

FABRIC : Jersey 160 g - 100% Organic Cotton
ECO : Gots
FIT : REGULAR
INFO : Print

S-M-L-XL-XXL
CHILL

3 663270 750807

SRP

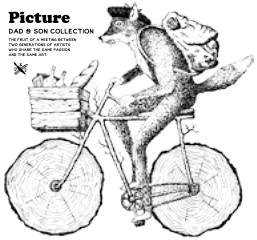

A Natural White

MTS1109 D&S HIKER TEE

FABRIC : Jersey 160 g - 100% Organic Cotton
ECO : Gots
FIT : REGULAR
INFO : Print

S-M-L-XL-XXL
CHILL

3 663270 750944

SRP

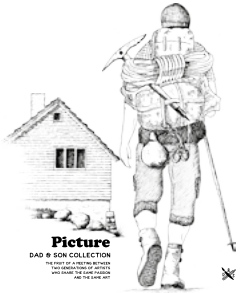

A Natural White

MTS1120 D&S DOGTRAVEL TEE

FABRIC : Jersey 160 g - 100% Organic Cotton
ECO : Gots
FIT : REGULAR
INFO : Print

S-M-L-XL-XXL
CHILL

3 663270 751644

SRP

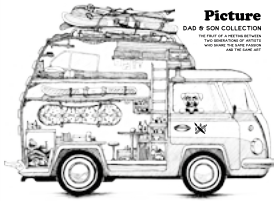

A Natural White

MTS1110 D&S EOLIX TEE

FABRIC : Jersey 160 g - 100% Organic Cotton
ECO : Gots
FIT : REGULAR
INFO : Print

XS-S-M-L-XL-XXL
CHILL

3 663270 751019

SRP

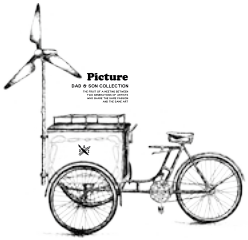

A Natural White

MTS1108 **D&S WINERIDER TEE**

FABRIC : Jersey 160 g - 100% Organic Cotton
ECO : Gots
FIT : REGULAR
INFO : Print

XS-S-M-L-XL-XXL
CHILL

3 663270 750876

SRP

A Natural White

MTS1112 **D&S TREEHOUSE TEE**

FABRIC : Jersey 160 g - 100% Organic Cotton
ECO : Gots
FIT : REGULAR
INFO : Print

S-M-L-XL-XXL
CHILL

3 663270 751088

SRP

A Natural White

CLIMATE CHANGE
BE RESPONSIBLE

The CLIMATE CHANGE series focuses on sustainable concerns.
It shows our will to talk about the current worldwide situation in a different way and to raise awarness among consumers.

Wear those tees and take a stand!

MTS1106 CC RENEWABLE TEE

FABRIC : Jersey 180 g - 50% Organic Cotton 50% Recycled Cotton
ECO : Ocs
FIT : REGULAR
INFO : Print - Inside woven label

S-M-L-XL-XXL
SMART

3 663270 750739

SRP

A Natural

CLIMATE CHANGE

A full switch to renewables will reduce overall energy by 23%

MTS1117 CC HOMES TEE

FABRIC : Jersey 180 g - 50% Organic Cotton 50% Recycled Cotton
ECO : Ocs
FIT : REGULAR
INFO : Print - Inside woven label

S-M-L-XL-XXL
SMART

3 663270 751439

SRP

A Natural

CLIMATE CHANGE

Our home's budget : 400 gigatonnes of CO2

MTS1118 **CC LAND TEE**

FABRIC : Jersey 180 g - 50% Organic Cotton 50% Recycled Cotton
ECO : Ocs
FIT : REGULAR
INFO : Print - Inside woven label

S-M-L-XL-XXL

SMART

3 663270 751507

SRP

A Natural

CLIMATE CHANGE

About 85% of CO_2 emissions are from burning fossil fuels, remaining 15% are generated from land use change, such as deforestation and degradation

MTS1119 **CC SOLASTALGIA TEE**

FABRIC : Jersey 180 g - 50% Organic Cotton 50% Recycled Cotton
ECO : Ocs
FIT : REGULAR
INFO : Print - Inside woven label

S-M-L-XL-XXL

SMART

3 663270 751576

SRP

A Natural

CLIMATE CHANGE

Solastalgia: the pained experienced when there is recognition that the place where one resides and that one loves is under immediate assault due to climate change

MJS061 SKALAR PANTS

FABRIC : Cotton drill 410 g - 100% Organic Cotton
ECO : Gots
FIT : TAPERED - 7/8
INFO : Embroidered logo

28-30-31-32-33-34-36-38
SMART

3 663270 678439

SRP

A Wood Ash

B Black Washed

MJS067 TOHOLA PANTS

FABRIC : Lightweight cotton canvas 230 g - 100% Organic Cotton
ECO : Gots
FIT : REGULAR
INFO : Embroidered logo

28-30-31-32-33-34-36-38
SMART

3 663270 739260

SRP

B Tornado M

A Black CF

MJS060 NOREWA PANTS

FABRIC : Corduroy 14 wales - 98% Organic Cotton 2% Spandex
ECO : Gots
FIT : REGULAR
INFO : Embroidered logo

28-30-31-32-33-34-36-38
SMART

E

C Dark Chocolate M

B Dark Stone CO

A Dark Blue CO

MJS062 DALARO PANTS

FABRIC : Lightweight cotton canvas 230 g - 100% Organic Cotton
ECO : Gots
FIT : REGULAR
INFO : Embroidered logo

S-M-L-XL-XXL
SMART

E

3 663270 725300

SRP

D Black CF

C Tornado CO

MJS063 CRUSY PANTS

FABRIC : Stretch melange fabric 210 g - 52% Organic Cotton 31% Cotton 15% Polyester 2% Spandex
ECO : Ocs
FIT : REGULAR
INFO : Embroidered logo

S-M-L-XL-XXL
CHILL

E

3 663270 725447

SRP

F Chocolate

A Dark blue CO CF

D Black CO

E Dark Stone CF

MJS064 **FEODOR PANTS**

FABRIC : Stretch cotton twill 265 g - 98% Organic Cotton 2% Spandex
ECO : Gots
FIT : REGULAR
INFO : Embroidered logo

28-30-31-32-33-34-36-38

SMART

E

SRP

D Dark Stone CF

E Green Spray M

A Dark Blue CO CF

B Tobacco CO

MJJ070 **CHILL PANTS**

FABRIC : Fleece 330-350 g - C/E: 100% Organic Cotton - A/B: 75% Organic Cotton 25% Recycled Polyester
ECO : Ocs
FIT : REGULAR
INFO : Flock printed logo

S-M-L-XL-XXL

CHILL

E

SRP

E Chocolate

B Dark Blue Melange CO

A Dark Grey Melange CO

C Black CO

NIGHT NEON 사진

This capsule collection is a tribute to Korean webtoons. It unveils a new version of the Picture universe designed by Elora, our streetwear designer who is freshly back from a trip to Seoul.
In a futuristic world where bleak urban landscapes ruled by new technologies have become the norm, two teenagers from a generation that has never known nature, embark on a quest.
«Wild Quest» tells their story following them on their adventures of disillusionment and hope.
Episode 1: Night Neon

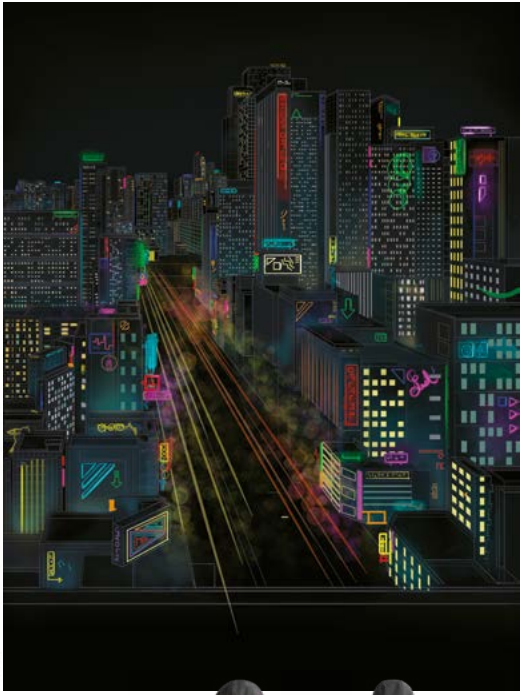

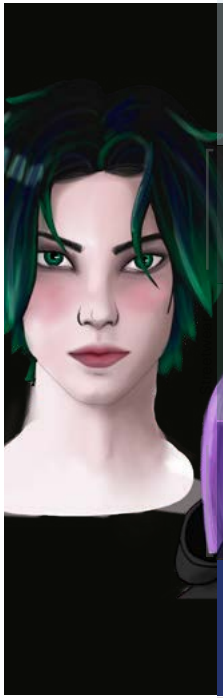

사진

사
진
사진

MVT493 **SIGAN JKT**

FABRIC : Softshell 3 layers ripstop with bonded fleece 300 g - 47% Recycled Polyester 53% Polyester
ECO : Global Recycled Standard, Oeko-Tex® Standard 100
FIT : RELAXED - UNISEX
INFO : Embroidery

XS-S-M-L-XL-XXL
SMART

3 663270 758018

SRP

A Black

MEMBRANE & DWR : Dryplay 10K/10K membrane - Teflon Ecoelite™ PFC free durable water repellent treatment
LINING : Grid brushed backing
FEATURES : Fully-taped seams

MVT494 **PALLI JKT**

FABRIC : Polyester Oxford 115 g - 48% Circular Polyester 52% Recycled Polyester
ECO : Global Recycled Standard, Oeko-Tex® Standard 100
FIT : RELAXED -UNISEX
INFO : Embroidery and back print

XS-S-M-L-XL-XXL
SMART

3 663270 758087

SRP

A Blue Web

MEMBRANE & DWR : Dryplay 10K/10K membrane - Teflon Ecoelite™ PFC free durable water repellent treatment
LINING : Recycled polyester lining

사진

MSW430 BAM HOODIE

FABRIC : Brushed Fleece 330-350 g - 100% Organic Cotton
ECO : Gots
FIT : RELAXED - UNISEX
INFO : Embroidery and back print

XS-S-M-L-XL-XXL

SMART

3 663270 746046

SRP

A Black

B Blue Web

MTS1116 **DOSI TEE 1**

FABRIC : Jersey 240 g - 100% Organic Cotton
ECO : GOTS
FIT : RELAXED - UNISEX
INFO : Embroidery and back print

XS-S-M-L-XL-XXL
SMART

SRP

A Black

MTS1121 **DOSI TEE 2**

FABRIC : Jersey 240 g - 100% Organic Cotton
ECO : GOTS
FIT : RELAXED - UNISEX
INFO : Embroidery and front print

XS-S-M-L-XL-XXL
SMART

SRP

A White

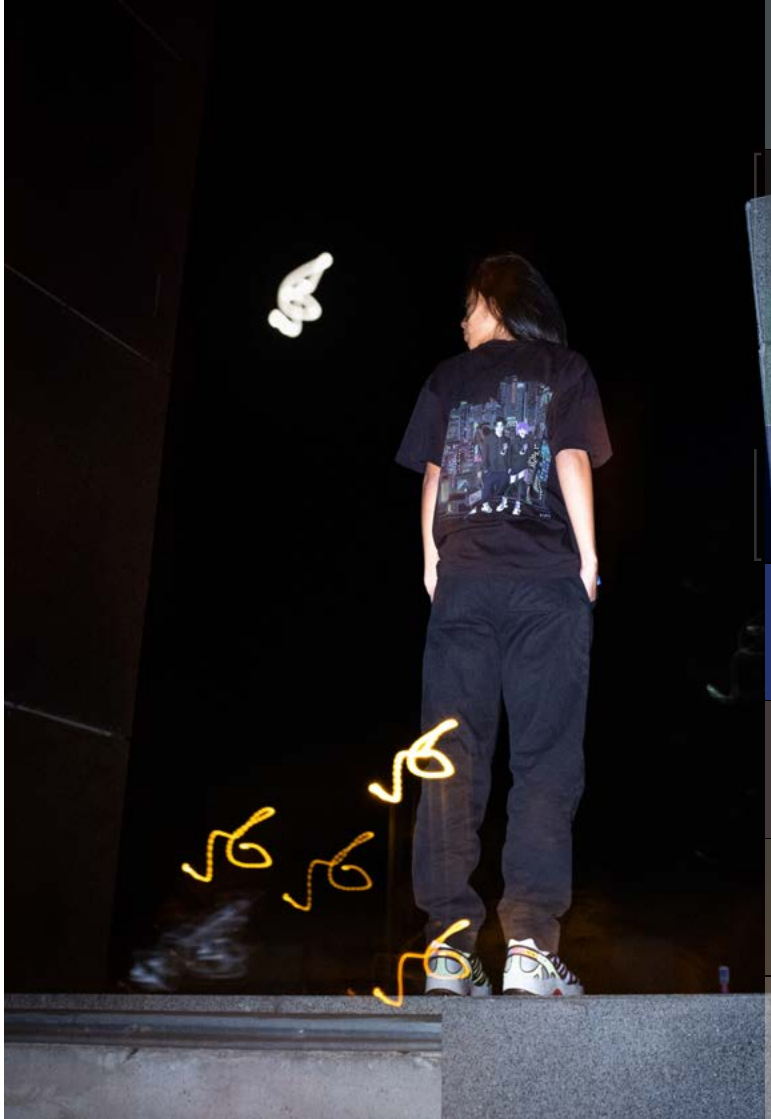

사진

RIDE FOR THE FUTURE

KIDS

Kids deserve stylish and sustainable outfits too. Since we know just how important it is to pass down our values to future generations, we continue to expand our full range of baby, toddler, and youth apparel to ensure that they also get to spend amazing moments with us in the great outdoors.

DESIGN SUSTAINABILITY

KVT093 **COWAN YOUTH JACKET**

FABRIC : Corduroy 8 wales - A: 50% Recycled Polyester 50% Polyester - B: 100% Organic Cotton

ECO : Ocs, Global Recycled Standard, Oeko-Tex® Standard 100

FIT : UNISEX REGULAR

INFO : Embroidered Picture logo - Lifetime Repair Warranty

6-8-10-12-14

SMART

3 663270 720336

SRP

C Cairn Print

INSULATION : Recycled Thermal STD 115 g/m2 body, 70 g/m2 sleeve, 50 g/m2 hood

LINING : Nylon taffeta lining

KVT095 **BERANNY YOUTH JACKET**

FABRIC : Fleece - 50% Recycled Polyester 50% Polyester

ECO : Global Recycled Standard, Bluesign®

FIT : UNISEX REGULAR

INFO : Embroided Picture badge - Lifetime Repair Warranty

6-8-10-12-14

SMART

3 663270 720404

SRP

B Cairn Print

INSULATION : Recycled Thermal STD 40 gr/m2 sleeve

LINING : Sherpa-lining

KSW138 BASEMENT PLUSH BOY

FABRIC : Fleece 330-350 g - 100% Organic Cotton
ECO : Gots, Avitera
FIT : REGULAR
INFO : Front Picture logo print

8-10-12-14

CHILL

SRP

C Red Clay DBlue Melange

B Black

CO

KSW144 BASEMENT PLUSH GIRL

FABRIC : Fleece 330-350 g - 100% Organic Cotton
ECO : Gots, Avitera
FIT : REGULAR
INFO : Front Picture logo print

8-10-12-14

CHILL

SRP

B Sea Pine

KSW139 BASEMENT ZIP HOODIE BOY

FABRIC : Fleece 330-350 g - C: 100% Organic Cotton
ECO : Gots, Avitera
FIT : REGULAR
INFO : Picture woven label

8-10-12-14

CHILL

SRP

C Bayberry

KSW134 **BELUNY HOODIE**

FABRIC : Fleece 330-350 g - 100% Organic Cotton
ECO : Gots, Avitera
FIT : REGULAR
INFO : Front print

8-10-12-14
CHILL

SRP

C Desert Sage

D Dark Stone

KSW158 **LAKIN KIDS CREW**

FABRIC : Fleece - 75% Organic Cotton 25% Recycled Polyester
ECO : Ocs
FIT : REGULAR
INFO : Front print

8-10-12-14
CHILL

SRP

A Grey Melange

KSW159 **BLAYR KIDS CREW**

FABRIC : Fleece 330-350 g - 100% Organic Cotton
ECO : Gots, Avitera
FIT : REGULAR
INFO : Embroidered Picture logo

8-10-12-14
SMART

SRP

A Maroon

KTS157 NACATIC KIDS TEE

FABRIC : Jersey 160g - 100% Organic Cotton
ECO : Gots
FIT : REGULAR
INFO : Front print

8-10-12-14
SMART

SRP

A White

KTS160 LOCUTO KIDS TEE

FABRIC : Jersey 160g - 100% Organic Cotton
ECO : Gots
FIT : REGULAR
INFO : Back print, Embroidery

8-10-12-14
SMART

SRP

A Orange Rust

KTS159 CUSTOM VAN KIDS TEE

FABRIC : Jersey 160 g - 100% Organic Cotton
ECO : Gots
FIT : REGULAR
INFO : Front print

8-10-12-14
CHILL

SRP

A Green Spray

KTS158 LAKIN KIDS TEE

FABRIC : Jersey 160g - 100% Organic Cotton
ECO : Gots
FIT : REGULAR
INFO : Front print

8-10-12-14
CHILL

SRP

A Wood Ash

KTS146 **BASEMENT TEE BOY**

FABRIC : Jersey 160 g - B: 100% Organic Cotton - A: 60% Organic Cotton 40% Recycled Polyester
ECO : Gots, Avitera
FIT : REGULAR
INFO : Front Picture logo print

8-10-12-14
CHILL

SRP

C Camel

D Dark Grey Melange

KTS153 **BASEMENT GIRLS TEE**

FABRIC : Jersey 160 g - 100% Organic Cotton
ECO : Gots, Avitera
FIT : REGULAR
INFO : Printed logo

8-10-12-14
CHILL

SRP

B Bayberry

C Light Milk

KTS161 **ONIMA KIDS TEE**

FABRIC : Jersey 160g - 100% Organic Cotton
ECO : Gots
FIT : REGULAR
INFO : Mix print & embroidery

8-10-12-14
CHILL

SRP

A Maroon

KJJ051 TEBERY JOG PANTS

FABRIC : Sherpa Fleece100% Recycled Polyester
ECO : Global Recycled Standard, Bluesign®
FIT : REGULAR
INFO : Woven label

6-8-10-12-14
CHILL

3 663270 732520

SRP

A Shadow

KJJ048 RAMPY PANTS

FABRIC : Fleece 330-350 g - B/C: 100% Organic Cotton - A: 75% Organic Cotton 25% Recycled Polyester
ECO : Gots, Avitera
FIT : REGULAR
INFO : Front print Picture logo

8-10-12-14
CHILL

3 663270 626416

SRP

A Grey Melange

CO

B Black

CO

D Maroon

SALES TOOLS

1% Rule: Stores are getting 1% of their buy in free POP of their choice

POP items/orders do not enter into the calculation of the discount levels of orders

PLV GREY LOGO

FABRIC : Siporex + wood
INFO: 36 x 16 x 6 cm - 14.2x6.3x2.4 inches

3 663270 783584

SRP

A Wood grey

PLV TERRAZZO LOGO

FABRIC : Siporex + recycled polypropylène (terrazzo)
INFO: 13x30x4,5cm - 5.12x11.8x1.6 inches

3 663270 783683

SRP

A Recycled PP

PLV REDSTONE LOGO

FABRIC : Siporex + stone sleeve
INFO: 11x25x4,5 cm - 4.3x9.8x1.6 inches

3 663270 783621

SRP

A Redstone

BRAND VIDEO

INFO : Contains videos to be displayed on screens instore

3 663270 783690

SRP

A English
B French
C German

PLV ECO BOX V3

FABRIC : Wood + plexi + materials
INFO : From plastic bottles to picture products - 41,5 x 30 cm / 16,3 x 11,8 inches

3 663270 426825

SRP

A English
B French
C German

CO

PLV STICKERS

FABRIC : Stickers
INFO : Artworks - x300 pack

3 663270 328204

SRP

A Pack Stickers

BOOK MERCH

FABRIC : 100% fsc paper
INFO : A4

3 663270 716728

SRP

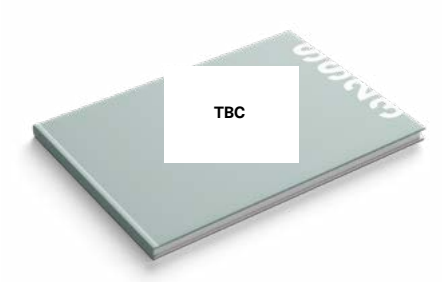

A English 23W
B Français 23W
C German 23W

RIDE, PROTECT & SHARE

FABRIC : WOOD
INFO : 30X40 cm - 11.8x15.75 inches

3 663270 783638

SRP

TBC
VISUAL REPRESENTING THE ESSENCE
OF THE BRAND

A English
B French
C German

PLV SMALL POLE

FABRIC : Metal pole
INFO :

3 663270 716919

SRP

A Aluminium CO

PLV SMALL WINFLAG

FABRIC : Fabric
INFO :

3 663270 717039

SRP

A Black CO

to order separately

OUTLINE PLEXI

FABRIC : Plexiglass and drawstring
INFO : Presenting the outline range, to hang on a rack

3 663270 783591

SRP

OUT LINE

Performance-driven urban apparel inspired by our expertise in sustainability and outdoor sports.

After putting our technologies to the test in the toughest conditions in the mountains, we now offer you the same level of protection and comfort to navigate the always challenging and unpredictable urban environment.
Outline, a technical collection designed to weather the demands of daily life, combines outdoor and urban performance to move with you throughout the cityscape.

PICTURE

A English
B French
C German

TECH FEATURES

WOMEN FIT GUIDE

SIZE REFERENCE M

Slim Fit

Our slim fit for women only is tighter than the regular slim. It provides a body fit effect for those who like to wear skinny tee-shirts.

½ CHEST WIDTH : 46cm

BACK LENGHT : 63cm

ARMHOLE : 20cm

SLEEVE LENGTH : 14cm

Relaxed Fit

Our relaxed fit is the go to for those who seek comfort first. It is a bit larger than the regular fit to provides a looser fit with more room.

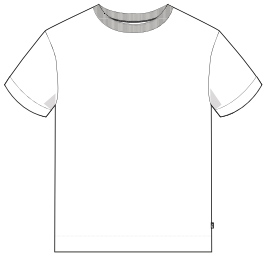

½ CHEST WIDTH : 52cm

BACK LENGHT : 68cm

ARMHOLE : 21cm

SLEEVE LENGTH : 20.5cm

Regular Fit

Picture most common cut. It gives enough room to move easily your chest and arms while giving you a fitted silhouette thanks to its straight cut.

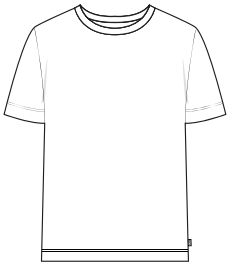

½ CHEST WIDTH : 50cm

BACK LENGHT : 68cm

ARMHOLE : 21cm

SLEEVE LENGTH : 20cm

Boxy Fit

Same width than the relaxed fit but with a shorter length. It provides a looser fit for a maximum of comfort and style.

½ CHEST WIDTH : 57cm

BACK LENGHT : 55cm

ARMHOLE : 23.5cm

SLEEVE LENGTH : 20cm

WOMEN FIT GUIDE
SIZE REFERENCE M

Regular Straight Fit

Picture's most common cut. . Our straight cut offers enough room to move around easily as well as a form-fitting look.

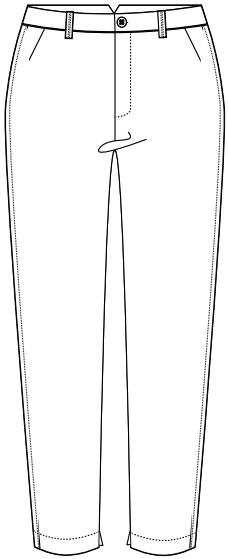

WAIST : 81.28cm

LENGTH (INSEAM) : 73.7cm

FRONT RISE : 26cm

BACK RISE : 36.8cm

LEG OPENING (HALF) : 31cm

Relaxed Flared Fit

Our relaxed fit is the go-to fit for those looking for comfort above all else. With a looser feel than the regular fit, it is much roomier.

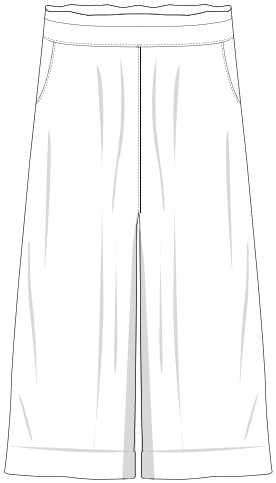

WAIST : 72cm

LENGTH (INSEAM) : 61cm

FRONT RISE: 33cm

BACK RISE : 44cm

LEG OPENING (HALF) : 34.5cm

MEN FIT GUIDE

SIZE REFERENCE L

Regular Fit

Picture most common cut. It provides enough room to move easily your chest and arms while giving you a fitted silhouette thanks to its straight cut.

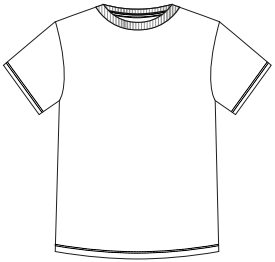

½ CHEST WIDTH : 55cm

BACK LENGHT : 72cm

ARMHOLE : 25cm

SLEEVE LENGTH : 22cm

Regular Fit

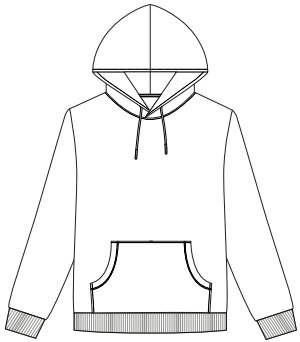

½ CHEST WIDTH : 60cm

BACK LENGHT : 72cm

ARMHOLE : 25.5cm

SLEEVE LENGTH : 67cm

Relaxed Fit

Our relaxed fit is the go to for those who seek comfort first. It is a bit larger and longer than the regular fit to provides a looser fit with more room.

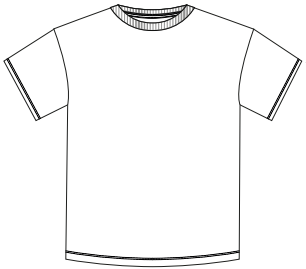

½ CHEST WIDTH : 59cm

BACK LENGHT : 74cm

ARMHOLE : 25.5cm

SLEEVE LENGTH : 21cm

Relaxed Fit

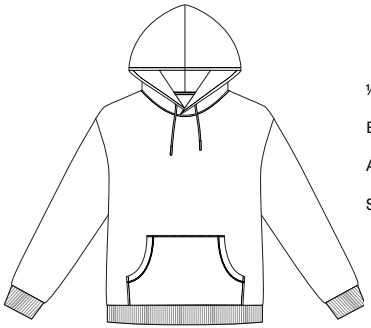

½ CHEST WIDTH : 64cm

BACK LENGHT : 74cm

ARMHOLE : 27cm

SLEEVE LENGTH : 65cm

MEN FIT GUIDE

SIZE REFERENCE 32

Regular Straight Fit

Picture's most common cut. Our straight cut offers enough room to move around easily as well as a form-fitting look.

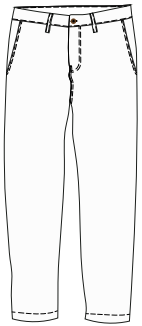

WAIST : 86.36cm

LENGTH (INSEAM) : 78cm

FRONT RISE : 26cm

BACK RISE : 36cm

LEG OPENING (HALF) : 36.2cm

Loose Tapered Fit

Loose in the hip and thigh, with a tapered leg and a long rise.

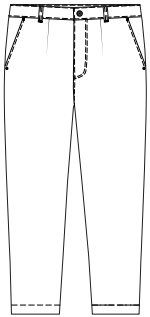

WAIST : 86.36cm

LENGTH (INSEAM) : 63.5cm

FRONT RISE : 31.75CM

BACK RISE : 41.9CM

LEG OPENING (HALF) : 33.3cm

MEN	XS	S	M	L	XL	XXL
FR	42/44	46	48/50	52	54/56	58
TAILLE (CM)	166165/169	170/174	175/179	180/184	185/189	190/194
HEIGHT (IN)	65/66	67/68	69/70	71/72	73/74	75/76
TOUR POITRINE (CM)	83/89	90/95	96/101	102/107	108/113	114/119
CHEST (IN)	32/35	35/37	38/40	40/42	43/44	45/47
PANT SIZE	XS-28	S-30	M-32	L-34	XL-36	XXL-38
TOUR DE TAILLE (CM)	68/73	74/79	80/85	86/91	92/97	98/103
WAIST (IN)	27/29	29/31	31/33	34/36	36/38	39/41
TOUR DE HANCHE (CM)	81/87	88/93	94/99	100/105	106/111	112/117
HIP (IN)	32/34	35/37	37/39	39/41	42/44	44/46

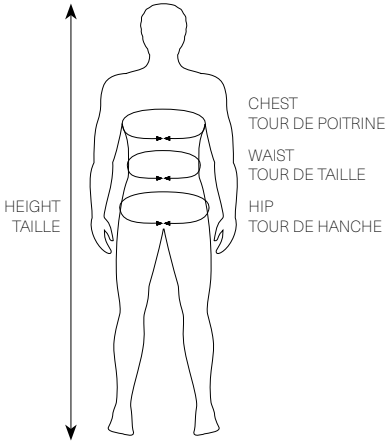

WOMEN	XS	S	M	L	XL
FR	34	36/38	40	42	44/46
TAILLE (CM)	158/162	163/167	168/172	173/177	178/186
HEIGHT (IN)	62/64	64/66	66/68	68/70	70/72
TOUR POITRINE (CM)	INF 81	82/87	88/93	94/99	100/105
CHEST (IN)	INF 32	32/34	35/37	37/39	39/41
PANT SIZE	XS	S	M	L	XL
TOUR DE TAILLE (CM)	60/64	65/69	70/74	75/79	80/84
WAIST (IN)	23/25	26/27	28/29	30/31	31/33
TOUR DE HANCHE (CM)	78/87	88/93	94/99	100/105	106/111
HIP (IN)	31/34	35/37	37/39	39/41	42/44

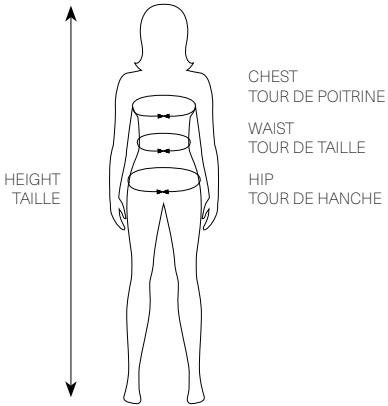

BABBY & TODDLER							
SIZE	0-6M	6-12M	12-18M	18-24M	3	4	5
TAILLE (CM)	53-69	71-79	79-84	84-89	97	104	111
HEIGHT (IN)	21-27	28-31	31-33	33-35	38	41	44

KIDS					
SIZE	6	8	10	12	14
TAILLE (CM)	110/122	122/135	135/148	148/158	158/164
HEIGHT (IN)	40/44	44/53	53/58	58/68	62/66

SOCKS SIZE	S	M	L
EU	36-39	40-43	44-47
US	3-6	7-10	11-14
UK	2,5-5,5	6,5-9,5	10,5-13,5

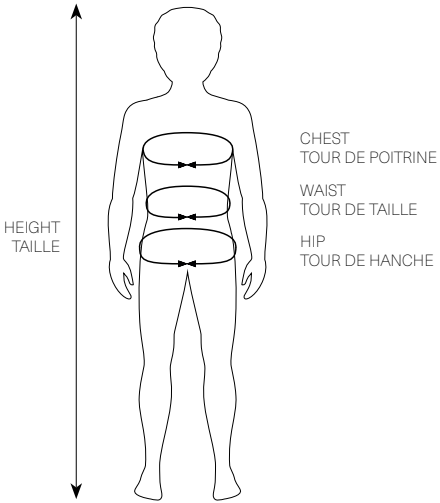

CLIMATE CONTROL:

To keep you warm, dry, and comfortable, we developed unique, eco-friendly climate control solutions.

Picture's best technologies and features offer warmth, waterproofness, and breathability to help you choose the right gear for your ride.

Waterproofing

Water resistant in light rain and snow	waterproof in light rain and moderate snow	waterproof in moderate rain and snow	Waterproof in heavy rain and wet snow, high pressure
DRY PLAY 5K	DRY PLAY 10K	DRY PLAY 15K	DRY PLAY 20K/20K

Breathability

Essential airflow for easy rides and walks	Adjustable airflow perfect for park and pipe	Customized breathability for average weather conditions.	Superior breathability for freeriding and outdoor explorations
DRY PLAY 5K	DRY PLAY 10K	DRY PLAY 15K	DRY PLAY 20K/20K

Streetwear warmth

until -10°C until 14F	until -20°C until -4F	until -30°C until -22F
1	2	3
SHELL 60gr insulation	80 gr – 120 gr or Sherpa lining	150gr – 280 gr
COREMAX LINING, THERMAL STD	THERMAL STD	THERMAL STD

WATERPROOF

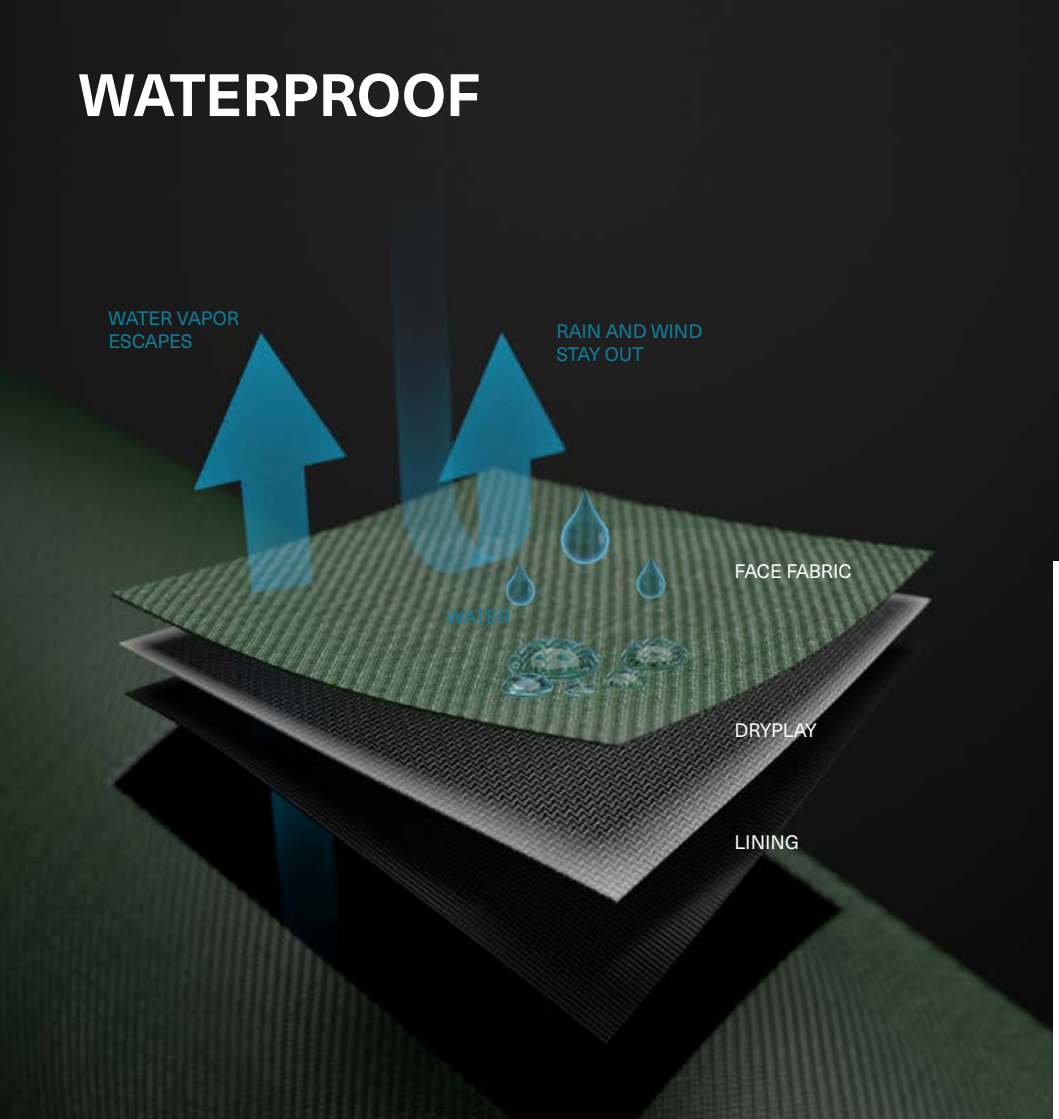

DRY PLAY
MEMBRANE

Breathable, durable, keeps you dry in all weather conditions

Polyurethane (pu) blend
laminate membrane

Waterproof, windproof, and breathable

High durability keeps the user dry in all weather conditions

Laboratory and field tested

PERTEX QUANTUM

PICTURE PARTNERS WITH BEST-IN-CLASS TECH PARTNER TO DEVELOP A HIGH-END INSULATED LAYER RANGE.

PERTEX® QUANTUM USES A TIGHTLY WOVEN STRUCTURE TO PROVIDE A LIGHT AND SOFT FABRIC THAT ALLOWS INSULATION TO FULLY LOFT. Precisely constructed from incredibly fine yarns, Pertex® Quantum fabrics are designed to trap still air and improve the efficiency of insulation.

LIGHTWEIGHT AND PACKABLE

SOFT TO THE TOUCH

WINDPROOF TO RETAIN WARMTH

The textile industry has become increasingly aware of its sourcing challenges. In particular the use of animal products such as feather and down and, with the development of the Responsible Down Standard (RDS), a leading standard for animal welfare in down and feather products has been created.
The scope of the RDS includes the full down supply chain from the farms and slaughter facilities (animal welfare) to the down processors and garment factories (traceability).

KEY POINTS IN THE RDS
- Protecting animal welfare
- No live-plucking or force-feeding (Any removal of down and feathers from live birds is prohibited; force-feeding is also prohibited.)
- Confident communication (Only products with 100% certified down and feathers may carry the RDS logo.)
- Chain of custody (Certification ensures that the identity of RDS down and feathers is maintained at all times: from the farm to the final product.)

SUSTAINABLE FEATURES

THE CIRCULAR_

Nothing is lost,
Nothing is created,
Everything is transformed.

From Biosource to The Circular_technology ?
_Part of our never-ending sustainable product innovation policy
_Use existing waste within our own industry
_The Circular Process emits twice less CO2 emissions than Biosource

Where does the waste come from?
_ 40% Post consumer (used garments)
_ 60% Pre consumer (factory cutting scraps)

Does it offer the same level of technicity?
_ Yes, it is a new yarn for a new tech fabric
_ Same level of certifications

What are The Circular_products?
_SS23 Technical pieces
_FW23 80% of the outerwear + layering + Activewear Jackets

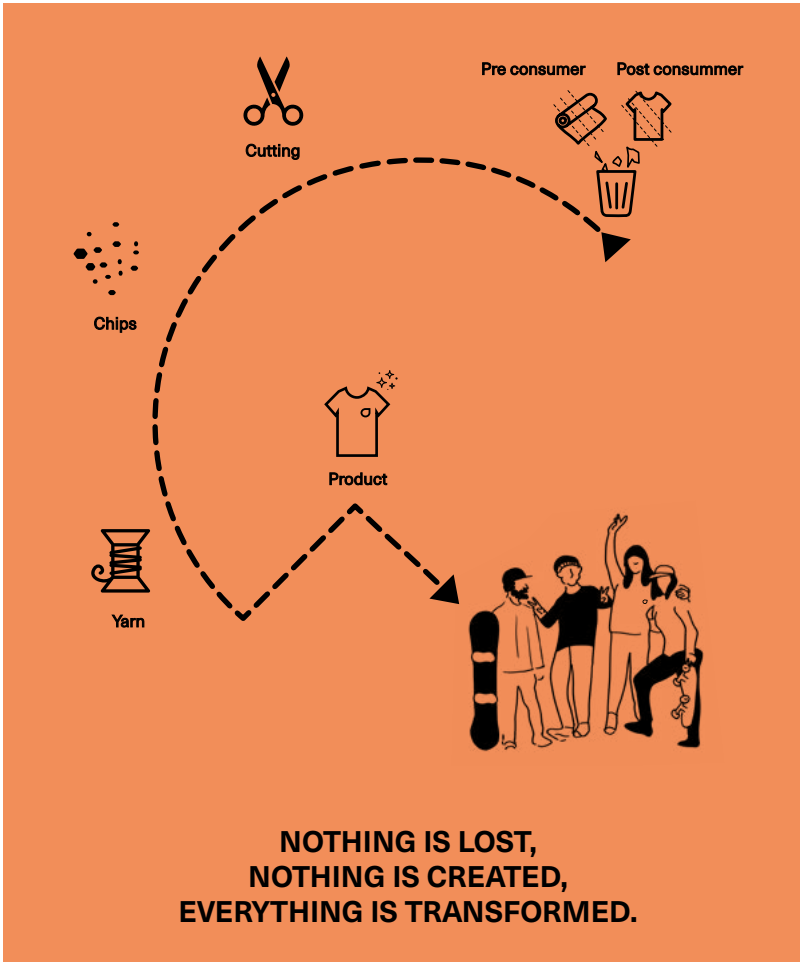

WHAT MATERIALS DO WE USE IN FW23/24 ? (STREETWEAR)

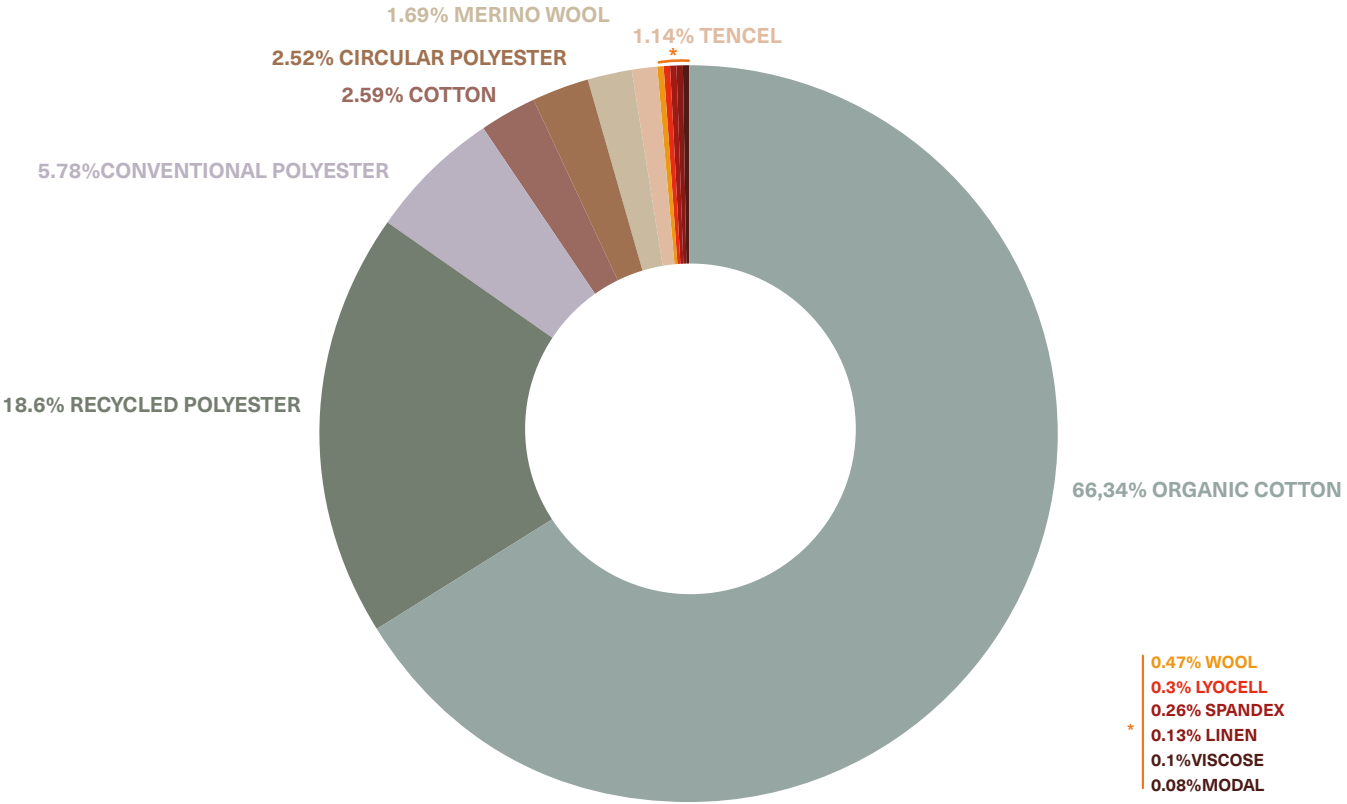

NATURAL FABRICS

LINEN

LINEN

CO2 3.7 tons / ha
Of stocked co2

Water use
-93%

- No need for fertilizer
- No need to water
- Biodegradable
- Natural transformation

ORGANIC COTTON

ORGANIC COTTON

CO2 CO2 emissions
-46% *

Water use
-91% *

* compared to conventional cotton farming ,

AVITERA DYEING

AVITERA SE

CO2 CO2 emissions
-50% **

Energy use
-50% **

**compared to conventional dyes

FABRICS

Tencel™
Feels so right

ARTIFICIAL SILK

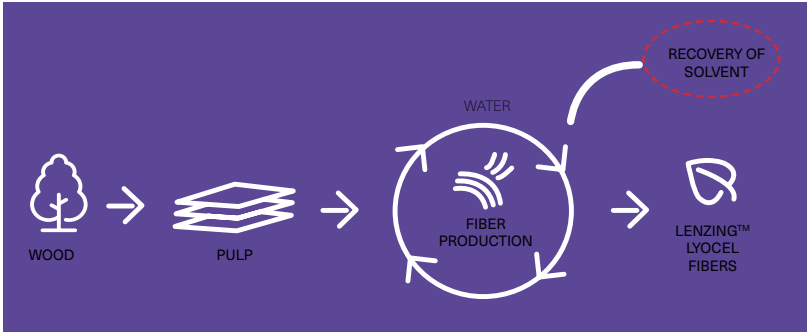

+ Recycled non-toxic solvent
- Raw materials : Wood / Leaves / Branches

contributes to breathabitily

unfavorable for bacterial growth

Soft touch as silk

RECYCLED POLYESTER

RECYCLED POLYESTER

100%
of our recycled polyester comes from post consumers plastic bottles

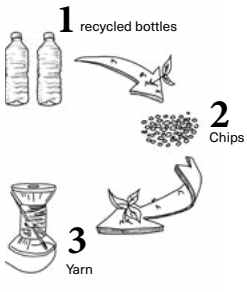

CO2 emissions
2,5x less *

Crude oil use
6x less *

=

For the same technical quality of the product

*compared to virgin polyester

CERTIFICATIONS, LABELS, MEMBERSHIPS

COMPANY LEVEL	PRODUCT LEVEL	WORKER LEVEL
Certified B Corporation	Global Recycled Standard bluesign APPROVED FABRIC AVITERA SE ORGANIC BLENDED content standard ORGANIC 100 content standard ECONYL ENDLESS POSSIBILITIES REPREVE CONFIDENCE IN TEXTILES Tested for harmful substances according to Oeko-Tex Standard 100 Teflon EcoElite EcoVero Tencel	FAIR WEAR I made your clothes

SUSTAINABLE FABRICS AND PROCESSES

AVITERA SE

Dyeing organic cotton with Avitera SE dyes leads to
- Environment benefits: water and energy savings (50%), Reduced CO2 emission (50%)
- Consumer benefits: helps colors stay bright and dark shade stay dark , substrates dyed with AVITERA® show no trace of PCA (Para-Chloro Aniline)

ECO VERO™

Derived from certified renewable wood sources using an eco-responsible production process by meeting high environmental standards, LENZING™ ECOVERO™ fibers tailor to a sustainable lifestyle, contributing to a cleaner environment.
LENZING™ ECOVERO™ Viscose fibers key facts :
Sustainable wood sourcing
Awarded EU Ecolabel
Lower emissions
Supply chain transparency

LINEN : AN ECO-FRIENDLY, NATURAL AND AUTHENTIC FABRIC

This natural material is made from the fibers of the flax plant. Linen is very strong, durable, and absorbent. Since it dries quickly, it helps to evacuate heat. With these beneficial features, it is comfortable to wear in hot weather and gentle to the skin. This fiber also respects the environment as it requires no fertilizer and no watering.

POLYLANA®

Polylana® Fiber offers brands and retailers a sustainable choice. The same 'wool like' hand feel and characteristics as acrylic fiber, but with a significant lower impact. Consumers will enjoy the same quality, the same value, but with an additional emotion of doing better.

RECYCLED POLYESTER :

Recycled polyester has much lower impacts than virgin polyester:
it requires 6 times less oil and emits 2.5 times less greenhouse gases than conventional polyester.

TENCEL™:

TENCEL™ branded fibers offer a range of features including botanic origin, sustainable production, gentleness of skin, long-lasting softness, silky smoothness, enhanced breathability, color retention and biodegradability. TENCEL™ fibers are produced by environmentally responsible processes from the sustainably sourced natural raw material wood (FSC certified).

GREEN CERTIFICATIONS

BLUESIGN APPROVED FABRIC
Bluesign technologies works at each step in the textile supply chain to approve chemicals, processes, materials and products that are safe for the environment, safe for workers, and safe for the end customer.

OEKO-TEX STANDARD 100
If a textile article carries the STANDARD 100 label, you can be certain that every component of this article (every thread, button and other accessories) has been tested for harmful substances and that the article therefore is harmless for human health.

GLOBAL ORGANIC TEXTILE STANDARD
The GOTS framework is recognized as a global reference for textiles made from organic fibers. It defines high-level environmental criteria throughout the supply chain for organic textiles and also requires compliance with social criteria. Only textile products that contain a minimum of 70% organic fibers can become GOTS certified.

GLOBAL RECYCLED STANDARD
The Global Recycled Standard provides verification of recycled materials, and then tracks the materials throughout the entire supply chain and to the finished product. It includes additional social, environmental, and chemical processing requirements.

ORGANIC CONTENT STANDARD
The Organic Content Standard is used for textiles made with organic grown materials. The aim of this standard is to guarantee the traceability and integrity of the raw materials during every phase of the manufacturing process. OCS 100 logo is used only for products that contain 95% or more organic material.

ORGANIC BLENDED CONTENT STANDARD
OCS blended is used for products that contain 5% minimum of organic material blended with conventional or synthetic raw materials.

TEFLON ECOELITE™ / PFC FREE DURABLE WATER REPELLENT TREATMENT
Teflon EcoElite™ is a renewably sourced, non-fluorinated (PFC-free) fabric treatment for durable water repellency and is manufactured with 60% renewably sourced raw materials.

THANKS TO

TEAM WHAAAT! is a content agency
led by a team of creative minds, artists,
marketers and videographers.

Disruptive at heart,
we conceptualize and produce
new, unexpected content
that help your business
connect with audiences
like never before.

We believe in
the unlimited power of emotions,
the unshakeable force of surprises,
the universal desire to perpetually
experience something new.

TEAM WHAAAT! Advertising agency
11 rue Danielle Casanova - 75001 PARIS
contact@teamwhaaat.com
www.teamwhaaat.com
+33 (0)1 82 83 04 16

Riot House production is a company composed by 14 collaborators fascinated by medias, images and the audiovisual market.

Photography, audiovisual techniques, international business and communication are the key skills which bring credibility and efficiency to their work.

23 rue de la Tannerie 63119, Chateaugay. France
contact@riothousestudio.com
www.riothouseprod.com
+33 (0)4 73 15 96 22

SIMAN IMPRIMERIE
28 Rue Newton,
63000 Clermont-Ferrand
Tel: 04 73 98 10 70

ARGENTINA
On Board
Gabriel Uranga
info@fischer-ski.com.ar
+54911 61958428

AUSTRALIA
Sportrade
Andy Boydell
info@sportrade.com.au
02 9972 4844
0425 260014

AUSTRIA
Kulluproducts e. U.
Michael Gaisch
michi@kulluproducts.at
+43 676/843 961 220

BELGIUM/LUXEMBURG
Bad Unicorn Agency
Jeremy Berhin
jeremy@bad-unicorn.be
+ 32 496 788 771

BULGARIA
First Chair Ltd
Gerasimos Avramidis
gerasimos@microxtreme.gr
+30 231 047 6463

CANADA AB/BC/SASK
Skyline Sales
Greg Jackson
Greg@sky-lines.ca
403-455-4475
403-616-9014

CANADA ON
SWSI Inc.
Stephen White
416-948-1309

CANADA QC
Luc Lachaine
lachaine.luc1@gmail.com
514-916-0424
Michel Gagnon
mgagnon@bellnet.ca
418-683-7767
418-564-2110

CZECH REPUBLIC
McSUP s.r.o.
Petr Cemper
cemper@mcsup.cz
(+420) 774 791 000
Michal Svab
svab@mcsup.cz
(+420) 774 791 133

DENMARK
Rocks ApS
Christian Højmark Hansen
+45 53561400
ch@rocksaps.dk

FINLAND
Henri Heiskanen
+358 50 4989 191
henri.heiskanen@starimport.fi

FRANCE
NORD OUEST / ILE DE FRANCE
Yannick Sevestre
yannick.s@picture-organic-clothing.com
06 98 86 37 33
SUD EST
David Mannarelli
david.m@picture-organic-clothing.com
07 61 12 71 21
SUD OUEST
Vincent Durand Dastes
vincent.d@picture-organic-clothing.com
07 60 82 41 19
RHONE ALPES / AUVERGNE
Theo Villard
theo.v@picture-organic-clothing.com
+33 7 61 05 28 96
Jean-Baptiste GALLAND
jean-baptiste.g@picture-organic-clothing.com
07 49 78 90 79
Audrey BERTINO
audrey.b@picture-organic-clothing.com
07 61 12 74 21
NORD EST
Fabien Wolff
wolff_fabien@yahoo.fr
+ 33 6 62 82 21 10
LA RÉUNION
Romain Cloître
romain.oakley@gmail.com
+262 (0) 692 74 59 43

GREECE
Gerasimos Avramidis
gerasimos@microxtreme.gr
+30 231 047 6463

GERMANY
Boardin'Gate
Dumarest Sébastien
sebastien@boardingate.de
+49 171 620 6762
Sports-Office
WEST
Axel Rehm
axelrehm@sports-office.de
+491726386986

HONK KONG
Style Plus
https://styleplus.hk
+852-2115-9335

HUNGARY
DTSkontroll Kft
Agnes Farkas
agnes@store13.hu

ISRAEL
Yonatan Tsabary
yonatan.tsabary@saar.com
+972 (54) 246-5400

ITALIA
Boardcore
Roberto Formento
roberto@boardcore.it
Maurizio Governa
governa@boardcore.it
Alessandro Urbinati
info@boardcore.it
+39 (0) 69017189

JAPAN
Hasco Enterprises Inc.
Shige Ebata
s.ebata163@hasco.co.jp
+81 4305 2111

LEBANON
Pic Blanc
Anthony Zogheib
anthony@picblancsports.com
+9619330121 or +9613788733

LITHUANIA
Terrasport, UAB
Viktoras Zaubidovas
viktoras@terrasport.lt
+37067106958

NETHERLANDS
Frank Van de Ruit
frank@picture-organic-clothing.nl
+ 31 (0) 646025506

NEW CALEDONIA
SWAT/NC
Michaël BRANCHEREAU
saltwatertrading@gmail.com
+687 73.20.05
+687 43.20.05

NEW ZEALAND
Momentum
Adam Hadfield
adam@momentumsports.co.nz
+64 03 3385858

POLAND
Piotr Roszak
piotr.roszak@tac-sport.pl
00 48 502 232 911

PORTUGAL
Aura SA
Rico Moser
rico.moser@aura.pt
João Lopes
joao.lopes@aura.pt

ROMANIA
Freesport
Laszlo
info@freesport.ro
+40-265-250310

RUSSIA
Jury VEK Razdorskiy
ur.tgbn@gmail.com
+7-916-903-98-64
+7-985-091-29-57

SLOVENIA
Sportjunkies G&D d.o.o.
info@sportjunkies.si
00386 31 668501
00386 41 574040

SPAIN / ANDORRA
Snow Factory
Gonzalo Navas
gonzalo@snowfactory.es
+34 682468996

SWEDEN
Jonas Nilsvander
lifeofjolis@gmail.com
+46 (0) 706005551

SWITZERLAND
Little Cloud
Mathieu Rondelet
picture_suisse@icloud.com
+41 79 301 84 12

TURKEY
Kar spor
Vasfi Işık
vasfi@karspor.com
+90 532 447 89 67

UKRAINE
Adrenalin
Alexey Galtsov
adrenalin.odessa@gmail.com
+38 0935757523

UNITED ARAB EMIRATES
ZSI Trading LLC
Diego Almeida
diego@zsicorp.com
+971 4 399 0922

UNITED-KINGDOM
Bright Trading Company
Neill Thompson
neill@brighttradingcompany.com
+ 44 (0)7802860554

USA
Global Sales Guys Agency
Marty Carrigan
marty@globalsalesguys.com
+1 (970) 736 0238
+ 1 (970) 977 7779